2 CENTS PAY NO MORE!

Chicago Daily Tribune

THE WORLD'S GREATEST NEWSPAPER

FINAL ★ ★

VOLUME XCIV.—NO. 294 C [REG. U. S. PAT. OFFICE. COPYRIGHT 1935 BY THE CHICAGO TRIBUNE.] MONDAY, DECEMBER 9, 1935.—32 PAGES THIS PAPER CONSISTS OF TWO SECTIONS—SECTION ONE PRICE TWO CENTS IN CHICAGO AND SUBURBS ELSEWHERE THREE CENTS

ROOSEVELT IN CHICAGO TODAY

COAL RULE LAW ILLEGAL, LEAGUE LAWYERS HOLD

Regarded as Step to Increase Power.

[Chicago Tribune Press Service.]

Washington, D. C., Dec. 8.—[Special.]—The national lawyers' committee of the American Liberty league today announced that after an exhaustive study it had found the Guffey coal act unconstitutional, and the first step taken by the government toward the subjection of all industry to federal regulation.

In addition the committee, composed of leading attorneys throughout the United States, issued a reply to the recent criticism leveled at its membership by New Deal sympathizers who sought to have the American Bar association punish attorneys who made public their opinions of the constitutionality of recent legislation.

Action Is Defended.

"We are confident that we are acting consistently with the unbroken traditions of our calling and are only dutifully doing what lawyers, bar associations, and professional organizations have done throughout our history in performance of the lawyers' constitutional oath of office to support, protect, and defend the constitution through the use of the constitutional right of free speech," the committee declared.

The Guffey bill violated the constitution on four basic points, the committee asserted. But the implications of the act are more far reaching than its limited scope, the attorneys said.

"The principle that the federal government, a government of limited powers, obtains the right to regulate prices, industrial practices and labor relations by reason of the fact that the product may move in interstate commerce goes too far," the committee's report stated. "It would in the end subject all industry to regulation by the federal government and thus substitute for the limited powers of the federal government under the constitution a government of unlimited powers."

The bill represents the first attempt of the federal government to set up detailed regulation of a private industry, the report stated.

The national industrial recovery act, which was found unconstitutional by the Supreme court, attempted regulation of industry generally but on broad lines and as a temporary emergency measure, the lawyers pointed out. The Guffey bill, on the other hand, the report said, attempts a detailed, rigid, and complete regulation of a single private industry.

Committee's Conclusions.

The committee reached the following conclusions:

1. The act is unconstitutional in that it undertakes to regulate activities which are essentially and inherently local in character, and which cannot be brought within the federal power by congressional declaration that they "directly affect" interstate commerce.

2. The act is unconstitutional in that it capriciously and arbitrarily infringes upon the individual liberties of producers and employés.

3. The act is not rendered constitutional by a pretended exercise of the taxing power through the assessment of that which is not, in fact, a tax, but a coercive penalty.

4. The act is not rendered constitutional by congressional declaration that the industry is "affected with a national public interest," and that "the general welfare of the nation" requires such regulation.

Validity Sole Question.

The attorneys emphasized that the sole question considered in their report was the validity of the act under the constitution.

"The answer to this question does not depend upon, and this report does not consider or deal with, the questions of the economic desirability or political wisdom of the act," the report declared. "If any reader of this report is affected by such consideration, he should bear in mind that the Supreme court has pointed out that a wide degree of coöperation is permissible in the interstate shipment and sale of coal without violation of the Sherman act.

"Beyond any doubt, a like degree of coöperation under state laws is

[Continued on page 8, column 2.]

NEWS SUMMARY

of The Tribune [And Historical Scrap Book.] Monday, December 9, 1935.

LOCAL.

President Roosevelt to be shielded from Chicagoans' view on stop here today to address farmers. Page 1.

Washington attorney, head of federal employés' union, beaten in mystery here. Page 1.

Downstate and Cook county Democratic chiefs confer here on nominee to succeed Gov. Horner. Page 6.

New Englander and Marylander take prizes in farm women's oratorical contest. Page 6.

Innocent bystander killed as policeman fires in battle with three young hoodlums. Page 7.

Seven killed, 12 hurt in Chicago area as heavy fog imperils all trafic. Page 7.

Joseph L. Gill to quit Municipal court clerkship today and keep treasurer job despite R. M. Sweitzer's suit. Page 8.

Cartoonist McCutcheon paints the pleasures of being a Good Fellow in W-G-N broadcast. Page 10.

Battle on state old age pension bill to be resumed tomorrow. Page 8.

News of society. Page 17.

Moving picture review. Page 17.

Death notices, obituaries. Page 24.

Radio programs. Page 24.

FOREIGN.

Great Britain and France offer Italy almost one-third of Ethiopia in new peace plan. Page 1.

Italians urged to turn over pawn tickets to government in order that Premier Mussolini may redeem the pledged gold. Page 2.

Four Italian planes bomb Ethiopian encampment north of Dessye. Page 2.

United States opposes Japanese demand for naval equality, calls for agreement to prevent naval race as London limitation parley opens. Page 1.

Many Egyptian students injured in clash with police during new rioting against Britain. Page 3.

Giant French seaplane starts Atlantic tour to celebrate 300 years of rule in Americas. Page 11.

Japanese move quickly to strengthen relations with day old autonomy régime in north China. Page 13.

WASHINGTON.

Guffey coal act called unconstitutional by lawyers' committee of American Liberty league. Page 1.

Borah speech seen as bid to western liberals in charting course between New Deal and G. O. P. Page 4.

Supreme court judges will hear arguments today bearing on life of New Deal farm policy. Page 12.

Supreme court may announce today whether it will review conviction of Bruno Hauptmann in Lindbergh kidnaping case. Page 13.

Treasury reports reveal one taxable income over 6 millions. Page 15.

DOMESTIC.

Two hundred inch "eye" for world's largest telescope removed from oven and pronounced success. Page 1.

Roosevelt's aids work in relays whipping his speech into final form as presidential special rolls north. Page 5.

Prisoner, in jail, shoots woman who testified against him, then turns gun on self. Page 16.

Houston, Tex., suffers million dollar flood loss after heavy rain. Page 24.

Charles H. Ewing, 69, president of the Reading company and the Central Railroad of New Jersey, dies. Page 24.

SPORTS.

Bears beat Cardinals, 13-0; Detroit takes title. Page 21.

A. A. U. votes for U. S. participation in Olympic games. Page 21.

Blackhawks beat Bruins, 1 to 0, on last minute goal. Page 21.

Hinkle has big day as Packers defeat Eagles, 13 to 6. Page 21.

Major leaguers arrive today to open annual meeting. Page 21.

Regent says Spears is to stay as Wisconsin coach. Page 21.

Detroit Red Wings tie New York Americans, 1 to 1. Page 23.

New York Giants beat Pittsburgh Pirates, 13 to 0. Page 23.

EDITORIALS.

No Old Deal; Tell Them What They Like to Believe; The Profits of Congressional Investigation; Defeating Censorship. Page 14.

FINANCE, COMMERCE.

Stock traders see business signs as encouraging. Page 25.

J. J. Pelley says railroad position is much improved. Page 25.

Steel output rises to 57 per cent, new peak for year. Page 25.

World awaits Canadian sale of its wheat hoard. Page 25.

Plentiful supply of cheap money helps U. S. security offers. Page 26.

Want Ad index. Page 28.

Average net paid circulation
NOVEMBER, 1935
THE CHICAGO TRIBUNE
DAILY in excess of 800,000

PLANS DEFENSE OF AAA IN FARM GROUP ADDRESS

Will Stay at Yards, Closely Guarded.

Details of Trip

Details of the President's journey to Chicago and a description of the presidential train by Walter Trohan will be found on page 5.

BY PARKE BROWN.

(Picture on back page.)

Except for the thousands of Chicago citizens who, like millions throughout the country, are listening to the radio, the city itself will be traveling along in its regular channel during the three hour stay of President Roosevelt here this morning.

His trip here from Warm Springs, Ga., on his way back to Washington is not a visit to Chicago as a city. Its one purpose is to permit him to speak in defense of his farm policies and the Agricultural Adjustment administration before the opening session of the seventeenth annual convention of the American Farm Bureau federation at 10 a. m. in the International amphitheater at 43d and Halsted streets.

His train will not come into any downtown station and he will not visit the loop, which therefore will be merely going along with its regular business without flags or bunting or brass bands.

Train Direct to Yards.

Coming in from the south, the presidential train will be switched off main lines and sent directly into the stockyards. It will remain there until he boards it to resume his journey to Washington and it then will be switched back to a main line and headed around the south end of Lake Michigan.

It was announced yesterday that the President would be joined here by Postmaster General Farley and that the latter would accompany him to the capital. There was some conjecturing concerning this fact as there had been no previous word that Mr. Farley intended to be in Chicago. It was reported that he would come here directly from Washington.

This development will give President Roosevelt two members of the cabinet in his suite while he is in the city. Secretary of Agriculture Wallace will be here to attend the farm convention, to which he will be presented this morning and before which he will deliver a formal address tomorrow morning on "Reciprocal Trade Treaties and Tarifs."

Guest of Federation and Mayor.

The President will be the guest of the federation during his appearance at its convention, but during the remainder of his stay Mayor Kelly will be his host at a luncheon at the Saddle and Sirloin club. No speaking is contemplated at the luncheon, and because of the limited capacity of the clubrooms there will be only 300 guests present.

Those at the speakers' table, in addition to Mr. Roosevelt and Mayor Kelly, will be Postmaster General Farley, Secretary Wallace, United States Senator Dieterich, Gov. Horner, P. A. Nash, national committeeman; Mrs. Elizabeth Conkey, national committeewoman; Admiral John Downs, representing the navy, and Maj. Gen. Frank McCoy, representing the army.

It had been planned to include at

[Continued on page 5, column 1.]

SCIENTIFIC EXPEDITION TO AFRICA—

an electric blanket—a lithia spring—furnished 7-room doll house—old toy mechanical banks—these were subjects of want ads in yesterday's Chicago Tribune want ad section.

Today, and every day, you will find hundreds of interesting, opportune want ads in the Chicago Tribune.

New advertisers daily bring into the live columns of the Tribune want ad section new offers which are helpful to Tribune readers.

Offer Mussolini Third of Ethiopia

DUSTING OFF THE SAME OLD PROMISES

Find Spots on Telescope Eye, but Call It O.K.

(Picture on back page.)

Corning, N. Y., Dec. 8.—(AP)—The 200 inch wide and 26 inch thick "eye" for the world's largest telescope, a blue and pale tan piece of glass the size and shape of a circus ring, was removed today from the oven where it has been cooling for a year and a day at the Corning Glass works and was officially pronounced a success.

The face was unexpectedly rough, with hollows and holes, some as much as three inches deep. The roughness was due to the roof of the oven coming in contact with the cooling glass.

The New York state floods of last July, which caused the shutting off of the electric heat in the big disc oven for about 48 hours, were said to have been a probable contributing factor.

Pits Cause Worry.

The pits, it was revealed today, were discovered more than a month ago, when the great disc was cool enough to permit glass makers and telescope makers to crawl inside the oven for inspection.

There followed a few anxious days. The question was whether the holes in the face were deeper than the amount of glass which it was intended to grind off in transforming the great disc into a paraboloid or saucer shaped mirror. It was decided the holes were not too deep.

Astronomers in charge accepted the disc and ordered it shipped to Pasadena, Cal., as soon as possible. There it will be ground and polished to a perfection of one millionth of an inch.

"Figuring" May Take 5 Years.

The "figuring" is expected to take possibly five years. Then it will be used as the eye for a 200 inch telescope, an instrument twice as big as any now in existence, or even planned.

The emergence of this biggest piece of glass from its coal black iron oven was photographed and watched by an audience packed around a square gallery.

The crowd was tense when some one said that here was the "eye" expected to see three or four times farther than man ever saw before, to look at 27 times more volume of space, to see perhaps the incredible distance of one billion two hundred million light years!

A. B. FALL RALLIES FROM SINKING SPELL AFTER KIN ARRIVES

(Picture on back page.)

El Paso, Tex., Dec. 8.—(AP)—Cheering reports on the condition of Albert B. Fall, former secretary of the interior in President Harding's cabinet, came tonight from his bedside at the William Beaumont general hospital.

The 74 year old former cabinet member apparently had rallied from a sinking spell which caused physicians to despair of his life earlier. His relatives had been hastily summoned to his bedside when the sinking spell occurred and had arrived at the hospital just before the rally was announced.

Col. H. F. Pipes, commandant at the hospital, said late tonight that Fall "was gaining ground."

Fall resigned from his cabinet post after outbreak of the oil scandals was followed by his conviction in October, 1929, of having accepted a bribe. He served a prison term of nine months.

THE WEATHER

MONDAY, DECEMBER 9, 1935.

Sunrise, 7:06; sunset, 4:19. Moon sets at 4:44 a. m. tomorrow. Venus is an evening star; Mars and Saturn are morning stars.

Chicago and vicinity—Generally fair Monday and Tuesday; colder Monday; moderate west to northwest winds Monday.

Illinois — Generally fair Monday and Tuesday; colder Monday.

TRIBUNE BAROMETER. [FAIR / STORMY / RAIN / CLOUDY]

TEMPERATURES IN CHICAGO

MAXIMUM, 2 P. M. 46
MINIMUM, 1 A. M. 37

3 a. m....45	Noon 45	Unofficial—
4 a. m....45	1 p. m....45	8 p. m....40
5 a. m....44	2 p. m....46	9 p. m....39
6 a. m....44	3 p. m....46	10 p. m....39
7 a. m....44	4 p. m....45	11 p. m....38
8 a. m....44	5 p. m....45	Midnight ..38
9 a. m....44	6 p. m....43	1 a. m....37
10 a. m....45	7 p. m....43	2 a. m....37
11 a. m....45		

For 24 hours ended 7 p. m. Dec. 8:

Mean temperature, 44; normal, 31; deficiency for December, 4 degrees; excess since Jan. 1, 212 degrees.

Precipitation, trace; deficiency for December, .05 of an inch; total since Jan. 1, 36.97 inches; excess since Jan. 1, 5.62 inches.

Barometer, 7 a. m., 29.86; 7 p. m., 29.79.

Highest wind velocity, 12 miles an hour from the west at 6:10 p. m.

December 9, 1934:

Maximum temperature, 25; minimum, 19; mean, 22; cloudy; precipitation, .02 of an inch.

[Official weather table on page 28.]

Federal Union Chief Beaten Mysteriously

(Picture on back page.)

Elwyn Claude Babcock, 40 years old, a Washington attorney, who is president of the American Federation of Government Employés, was severely beaten last night either in or near the Black Forest tavern, 2638 North Clark street. He is in a serious condition in Columbus Memorial hospital.

Mr. Babcock arrived in Chicago yesterday to preside over the convention of the federation, which opens today at the Morrison hotel. The organization is affiliated with the American Federation of Labor.

Police Hear of Tavern Quarrel.

Lieut. John Buckley of Sheffield avenue police, said he was unable to learn who took Babcock to the hospital. Joseph Sauer and Otto Gessat, proprietors of the tavern, said Babcock was drinking in the place and quarreled with several patrons. They denied Babcock was beaten inside the café.

Upon recovering consciousness in the hospital Babcock told Dr. Edward Schowalter that he was struck in the eye and knocked out while sitting at a table in the café. Dr. Schowalter said that Babcock had received a broken nose and severe bruises, but was not intoxicated, although he had been drinking.

Attack Is Mystery to Aid.

Cecil Custer, an officer of the employés' federation, who came from Washington with Mr. Babcock, declared last night that neither he nor other officials had heard of the attack. Custer said he understood that Mr. Babcock intended to spend the evening with some Chicago relatives.

Babcock formerly was national president of the Disabled American Veterans of the World War and was secretary of the government civil service commission from 1932 until 1933.

Police said Babcock is a personal friend of Col. Hugh Scott, head of the Edward Hines Jr. Memorial hospital and arrangements were being made to remove him to that hospital.

4 Dead, 8 Wounded After Mexican Political Clash

MEXICO CITY, Dec. 8.—(AP)—A political clash in the nearby town of Texcoco today resulted in the deaths of four men. Eight persons were wounded.

U. S. Spurns Jap Plea for Naval Parity

(Picture on back page.)

LONDON, Dec. 9.—(AP)—Determined United States opposition to the Japanese demand for equality in naval strength was voiced at the opening of the international naval conference today by Norman H. Davis, chief of the American delegation.

Without direct reference to Japanese intentions, he urged instead a continued limitation and reduction of sea armaments or, as an alternative, a "mutual understanding which would at least prevent a naval race."

The Japanese spokesman, Admiral Osami Nagano, asked a "common limit" for the world's great navies, and British Prime Minister Stanley Baldwin proposed a retention of the principles of the Washington and London naval treaties.

President Roosevelt's "ambassador-at-large" gave a diplomatic but firm hint that the American government would consider as a signal for such a naval race any modification of present fleet ratios. Japan's failure to get naval parity with Britain and the United States at preliminary conferences here a year ago caused her to denounce the Washington [1922] and London [1930] naval limitations treaties.

"Maintain Fleet Balances."

The Washington and London treaties, expiring next year, set up a "5-5-3" ratio in fighting ships under which Great Britain and the United States are entitled to five tons for each three for Japan.

Proposing a "frank and friendly exchange of views" so as to avoid "a disturbance of the equilibrium," Davis said:

"Our objective must be to insure that in the difficult and trying years ahead of us the essential balance between our fleets . . . should be maintained by mutual agreement rather than by expensive and dangerous competition which can profit no one but must harm all.

"On behalf of my government I declare emphatically that the United States will not take the initiative in naval competition. We want no naval increase. We want limitation and reduction."

In his speech, Davis made public for the first time President Roosevelt's instructions to him as the American representative at the futile 1934 conversations.

In that communication, Oct. 5, 1934, the President set forth the American position on existing fleet ratios and limitations which will be the fundamental guide for that government's delegation to the present parley.

Suggests 20% Reduction.

"The Washington and London treaties were not mere mathematical formulæ," Davis quoted the President, "the limitations fixed on the relative naval forces were based on the comparative defensive needs of the powers concerned. . . . The abandonment of these treaties would throw the principle of relative security wholly out of balance; it would result in competitive naval building, the consequence of which no one can foretell."

The President asked his envoy to propose a "substantial reduction" in present naval limits, suggesting a maximum 20 per cent decrease. If this were not acceptable to the British and Japanese, he instructed Davis to seek a reduction of 15, 10, or even five per cent.

"The United States," he wrote Davis, "must adhere to the high purpose of progressive reduction. . . .

"I cannot approve nor would I be willing to submit to the senate of the United States any new treaty calling for larger navies."

Time Has Caused Changes.

Today, Davis said, the views set forth in the President's letter "are still expressive of what the United States would like to see accomplished."

"But it would be unrealistic," he added, "not to recognize that the situation existing at the time the letter was written has undergone considerable modification."

He referred to the denunciation of the Washington treaty, asserted that

[Continued on page 3, column 1.]

BUY NOW FOR *Christmas*
14
MORE SHOPPING DAYS

BRITAIN, FRANCE SUBMIT PEACE SCHEME TO ITALY

Called Last Chance to Halt Oil Ban.

BY EDMOND TAYLOR.

[Chicago Tribune Press Service.]

PARIS, Dec. 8.—After another Franco-British conference which lasted most of the day, Sir Samuel Hoare, British foreign secretary, and Premier Pierre Laval of France tonight reached an agreement on the terms of a "last chance" formula for a friendly settlement of Italy's war against Ethiopia.

The peace plan, which would give Italy almost a third of Ethiopia, far exceeds any previous offers made to Premier Mussolini.

Despite the generosity of Britain and France, official circles were gloomy over the chances of Il Duce accepting the formula and apprehensive over the consequences of his refusal.

[Dispatches from Rome last night said Premier Mussolini has decided to reject any Franco-British offer of less than he already has taken in Ethiopia.]

Decide to Stick Together.

A join declaration of Franco-British solidarity, issued after the conference was generally interpreted as meaning the two nations will stick together if the threatened oil embargo against Italy leads to trouble.

The new Franco-British peace offer, THE TRIBUNE is able to reveal from an authoritative French source, would give the Italians absolute sovereignty over all of the province of Ogaden in southeastern Ethiopia and all of the northern province of Tigre now occupied by Mussolini's armies with the exception of the holy city of Aksum.

In addition, Italy would be granted a "zone of colonization" nominally under the sovereignty of Emperor Haile Selassie. This zone would embrace all the territory south of the eighth degree of latitude, west from the borders of Italian Ogaden to the thirty-sixth degree east longitude.

Lops Off Big Slice of Empire.

The southern borders of this zone of colonization would be the British colony of Kenya. A glance at the map shows the importance of this concession which would extend north almost to Harrar and Addis Ababa and west almost to the Anglo-Egyptian Sudan.

In other words, together with the province of Ogaden, it would virtually lop off between a fourth and a third of Haile Selassie's empire and place the provinces of Bale, Boran, Bako and part of Kaffa under the effective domination of Italy.

The foregoing points are included in the first three clauses of the five point plan drawn up by Hoare and Laval. The other two points are as follows:

Italy must consent to Ethiopia having a port on the Red sea or on the Indian ocean linked with the capital by a corridor. It was suggested that the Italians might give Haile Selassie their port of Assab, in southern Eritrea, but if Mussolini refuses the British are prepared to donate Zeila, in British Somaliland, or the French will make Djibouti, in French Somaliland, a free port.

Would Reorganize Empire.

The remaining Amharic nucleus of the country will be under the sovereignty of the Ethiopian emperor. He will be urged to appeal to the league of nations for help in reorganizing his kingdom and disarming his tribesmen, but Italy is not guaranteed a preponderance in such work of reorganization.

If Mussolini turns his thumbs down on the offer, the oil embargo against Italy probably will be adopted by the league on Thursday. It is recalled that Il Duce frequently has said an oil embargo "means war."

Consequently the apprehension over the consequences of his refusal was increased by the fact that in return for the British concessions in the peace plans—concessions at the expense of Ethiopia—Laval reiterated the French promise to come immediately to the support of the British navy if it were attacked by Italy because of sanctions.

This pledge was expressly reaffirmed in view of the possibility of desperate Italian retaliation to the

oil embargo. To put teeth in the agreement it was decided that a committee should get down to work at once to fix the technical modalities of the coöperation between the French and British navies in the Mediterranean.

Maurice Peterson, British foreign office expert on Africa, left tonight for London with a personal letter from Hoare to Prime Minister Stanley Baldwin in addition to the text of the peace plan. He will be back with the answer tomorrow night. If Baldwin expresses his approval of the offer, the text then will be sent to Rome.

In case Mussolini indicates he is willing to negotiate along the lines advocated by Britain and France before Thursday when the league sanctions committee meets to discuss the oil embargo, he will be invited to send Baron Pompeo Aloise, Italy's principal delegate to the league, to Geneva. A conference between Aloisi, Laval and Capt. Anthony Eden, British minister for league affairs, would follow.

Predicts Ethiopia's Refusal.

The Franco-British proposal to carve up Ethiopia for the benefit of Italy will be turned down by the Ethiopian emperor in the opinion of Pertinax, famous political commentator, writing in the Echo de Paris.

Pertinax further predicted that in the event Mussolini's reply to the offer is favorable, this will precipitate a hot debate at Geneva where numerous small states, worried over future aggressions, will protest against the "prize" to be given the Italians for their aggression.

"These small lands will base their protest on article X of the league covenant which guarantees league members territorial integrity and political independence," he continued. "But France and Great Britain, if they are in a united front, can force the league to agree and the result will be a diminution of Italo-British and Franco-Italian tension."

BRITISH WARSHIPS DAMAGED; POLICE FEAR SABOTAGE

LONDON, Dec. 9 [Monday].—(AP)—Admiralty authorities and Scotland Yard detectives investigated today reports of what they said was believed to be sabotage on a battleship and a submarine of the royal navy.

Authoritative reports said the battleship Royal Oak and the submarine Oberon were tampered with while in the Devonport dockyard.

On the Royal Oak a sail pin, an eighth of an inch in diameter, had pierced a two inch cable connecting the control tower of the battleship and the dockyard station. The trouble on the Oberon also was electric.

The Royal Oak is of 29,150 tons. Her armament includes eight 15 inch guns and 12 six inch guns. Her speed is 23 knots. The Oberon has a maximum surface speed of 15 knots and nine knots submerged. She has eight torpedo tubes, one four inch gun, and two Lewis guns.

Chicago Daily Tribune.
THE WORLD'S GREATEST NEWSPAPER

Vol. XCIV. Monday, Dec. 9. No. 294.

Published daily, except Sunday, Tribune Tower, 435 N. Michigan-av., Chicago, Ill.
The Tribune company, publishers.
MAIL SUBSCRIPTION PRICES.
Mail subscription prices in Ill. [outside of Chicago], Ind., Iowa, Mich., and Wis.—Daily with Sunday, one year, $12.50.
Zones 3 and 4 in states other than Ill., Ind., Iowa, Mich., and Wis.—Daily, $7.50 per year.
Zones 5 and 6, inclusive, Canada, Mexico, and foreign—Daily, $12.00 per year.
Entered as second class matter May 14, 1903, at the postoffice at Chicago under act of March 3, 1879.

ITALY GATHERS PAWN TICKETS TO RECOVER GOLD

War Widow's Gift Starts Ball Rolling.

[Special to the London Daily Telegraph and The Chicago Tribune.]

[Chicago Tribune Press Service.]

ROME, Dec. 8.—A war widow's gift to the Fascist party of her "sole treasure"—a bundle of pawn tickets—has provided the Italian government a new source of much needed gold for its war chest.

The woman's tickets represented gold trinkets she had pawned. The secretary of the local Fascist party redeemed them for her, and, after getting Premier Mussolini's permission, handed her their value in paper lire.

Today the newspapers invited all Italians who have pawned gold objects to hand in the tickets. The Bank of Italy will redeem the gold and will pay the owners the difference, if any, between the real value and the amount received when the gold was pawned.

Call Tickets Valueless.

It was pointed out that a majority of the holders of pawn tickets will never be able to redeem the pledges in these hard times. The newspapers suggest the individuals may receive a valuable windfall from the treasury in return for their "valueless" tickets.

Under the regulations of the new gold monopoly, pawnshops, all of which are owned by the state, must sell all their unredeemed gold to the treasury. The new scheme will enable the treasury to get hold of the gold quicker.

The Jewish community of Rome presented the treasury with a golden key allegedly belonging to the Ark of the Covenant. The key, until yesterday, had a place of honor in the chief synagogue. It has been in the possession of the community for nearly a century.

The honorary Belgian consul for the Venetian provinces is reported to have sent to the melting pot a gold consular insignia given him by the king of the Belgians. An Italian family at Genoa donated 490 British pounds—currently worth $2,415.70.

Italy Tries to Lure Tourists.

The Italian hotel industry, already more closely supervised by the state than that in any other country, is to be subjected to still further control. A new decree is aimed at fostering the dwindling tourist trafic by removing the last loopholes for overcharging. Under the decree, which becomes effective in a few days, a state register will be compiled of all hotels and boarding houses in the country. The proprietors must supply exhaustive details for accommodation, with minimum and maximum charges.

It is made a punishable offense to depart from these prices and a hotel which offends more than once may be closed for three months.

The new decree also forbids hotels to strike bargains with guests. In other words, price cutting is as much of an offense as overcharging.

ITALIAN FLYERS BOMB CAMP IN NEW AIR RAID

Ethiopians Attacked North of Dessye.

[Copyright: 1935: By the Associated Press.]

ASMARA, Eritrea, Dec. 8.—Four Italian planes today bombed an Ethiopian encampment north of Dessye in the third aerial raid in three days. The results of the bombardment were not announced.

[*Apparently the encampment was the same which was bombed by eighteen Italian airplanes Saturday, in the same maneuver in which the Dessye headquarters of Emperor Haile Selassie was attacked for the second consecutive day. The camp is at Borumieda, nine miles northeast of Dessye, and the Italians claimed tens of thousands of troops were stationed there.*]

Replying to Ethiopian claims that the bombardments of Dessye were directed against hospitals, Italian officers said that when planes first scouted the city they saw no red cross.

See Crosses on Housetops.

Later, they contended, the planes again flew over Dessye and saw scores of red crosses painted on housetops. There even was a huge red cross about 1,000 feet long at the airport, they said.

The officers also declared all the Italian bombers were struck by two or more anti-aircraft shells, indicating, they said, that the Ethiopian emperor was well prepared for an air attack.

Authorities also said strong forces of Ethiopians which had been moving toward Italian positions south of Makale had halted and begun to retire.

The Italians believed the Ethiopian scouts had reported an attack on the strong Italian fortifications would be suicidal.

Another Ethiopian column of about 30,000 men, approaching from Gondar in the Lake Tsana region, was reported retiring toward Gondar following a sweeping aerial bombardment.

Natives Evacuate Dessye.

[Copyright: 1935: By the Associated Press.]

DESSYE, Ethiopia [Saturday], Dec. 7.—[Delayed.]—This bomb-torn headquarters city of Emperor Haile Selassie resembled a great and empty sepulchre from which all life had vanished tonight. Terrified inhabitants streamed toward the mountains in a night-long exodus.

They carried their pitiful belongings on their backs. Some bore sick and crippled relatives. Women walked with babies strapped to their bodies.

The Emperor ordered the inhabitants of Dessye to scatter to the hills after the second Italian air attack in which three heavy Italian bombers circled the city at 8:20 a. m.

Many Houses Burned.

They dropped incendiary bombs, burning many houses and creating new panic among the populace. Only the braver inhabitants remained behind to help bury the dead.

The American hospital, struck Friday by three enormous bombs, was operating under a shattered roof. Doctors worked all Friday night, performing 32 amputations. One mother and two babies, their heads almost torn from their bodies, were brought to the hospital.

Many natives were found buried in the blackened wreckage of their homes.

Ethiopians Enraged by Raid.

ADDIS ABABA, Dec. 8.—(AP)—Ethiopia seethed with indignation tonight at the double bombing of Emperor Haile Selassie's headquarters city of Dessye.

Many believed the two day bombardment of the city and a Red Cross hospital camp outside the town by Fascist war planes would hasten a long-predicted major battle in the north.

The government, in a communique, denied Italian claims that Dessye was a fortified town.

Deny Emperor Fled.

"Instead of 60 anti-aircraft guns, as Asmara claims, there is only one," said the communique. "That was operated by the emperor himself. It also is false that the emperor fled into a forest."

Fifty bombs were dropped on Dessye during Saturday's raid; more than 1,000 fell the day before.

Authorities reported 55 were killed and more than 300 wounded on the first day. Casualty figures for Saturday were lacking, but a report from the wrecked American hospital said the institution again was bombed.

CRASH KILLS HARVARD MAN.

Harvard, Ill., Dec. 8.—(AP)—William Mettleton, 26, of Harvard, Ill., was killed today in a head-on automobile collision.

People come MARCHING in to us in the mornings . . . for hot deep bowls of Scotch pinhead oatmeal drowned in yellow cream and sugar and buttry golden plates of crusty toast and simply garjus eggs and bitey jellies to go with things and bacon that yells if you don't choose it and BOTTOMLESS cups, it's snappy, isn't it B/G

88 RUSSIANS DIE IN A SNOWSLIDE AT ARCTIC TOWN

MOSCOW, Dec. 9 [Monday].—(AP)—Eighty-eight men, women, and children were killed in a snow avalanche which buried two community dwellings at Kirovsk at the foot of Mount Yuxpor on the Kola peninsula inside the arctic circle, it was learned today. The disaster occurred last Thursday after a heavy snowstorm. Only meager details of the disaster were contained in dispatches reaching Moscow.

The wall of a third dwelling was demolished and a railroad locomotive overturned, but virtually all the victims were trapped in the two buildings destroyed. Two thousand relief workers extricated forty-seven persons, all badly injured, from under the snow. Three died soon afterward.

Medical supplies, clothing, and food were rushed from surrounding points. A committee was sent from Leningrad to investigate the disaster.

AT THE DAVIS STORE

they're Corduroy

these new lounging Pajamas for grand gifts

$3.95

A Special Purchase

New! Smart! Tailored to our specifications of fine quality narrow wale corduroy. The sort of lounging pajamas that have sold many places at a *much higher price.*

They'll add color and comfort to the leisure hours of every lucky lady who finds them under the tree on Christmas morning.

Red, Green, Copen, Rust with Black—or Black with Color. Sizes 14 to 20.

Each Pair in a Beautiful Christmas Box.

Telephone and Mail Orders Will Be Filled and Delivered Promptly

TELEPHONE WABASH 9800

Davis—Third Floor—North.

THE DAVIS STORE

State, Jackson, Van Buren. Wabash 9800.

Store Hours: 9 A. M. to 6 P. M.

CHAS. A. STEVENS & CO.

STATE STREET OPEN 9 A. M. TO 6 P. M. CHICAGO

SEMI-ANNUAL SALE OF HIGH-FASHION SHOES!

By LAIRD SCHOBER & CO.

9.85 WERE 12.75 TO 14.50

It's THE shoe sale of the year, when the aristocrats of the shoe world are offered at this more than reasonable price!

Good assortment of sizes; not every shoe in all materials, but a splendid selection. Every one of these styles is a present fashion success and will still be smart when Spring comes 'round!

BLACK, BROWN, NAVY, GREEN KID AND SUEDE IN STEP-INS, WIDE STRAPS, AND OXFORDS. HEELS ARE FLAT, MEDIUM, AND HIGH.

OTHER STEVENS SHOES

6.85 WERE 10.50

Our own outstanding shoe designs. Broken lines but a grand assortment to choose from. Suede with calf or patent trimming in oxfords, wide straps and stepins. Black, brown, burgundy. Don't overlook this group.

STEVENS FOOTSAVERS

7.85 WERE 9.00 TO 11.50

Shoes of nation-wide popularity. The new short-back, free-walking last makes them fit perfectly at the instep and yet leaves plenty of room for your toes. Broken lines and sizes. Black or brown.

All sales final. No exchanges, refunds, credits!

FIRST FLOOR.........................WABASH

The Store for Men

MARSHALL FIELD & COMPANY

The Store of the Christmas Spirit

Going Places? . . . Give him

AFTER-FIVE JEWELRY FOR MEN

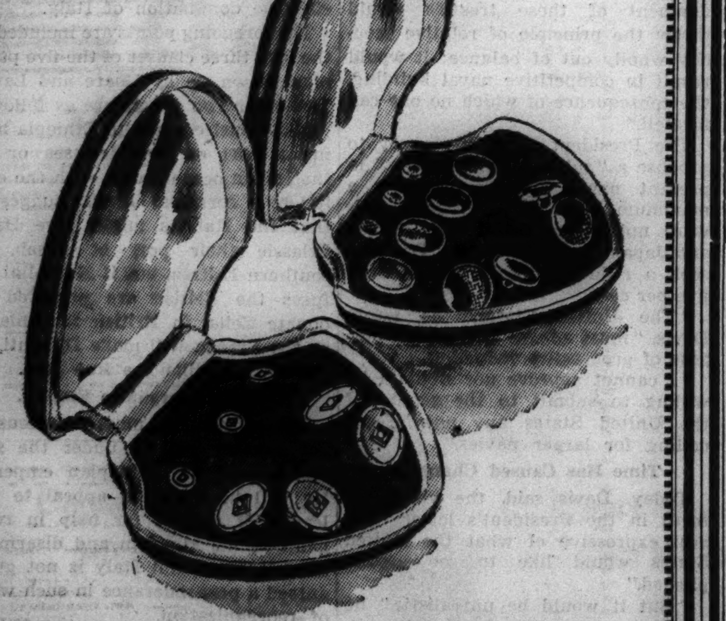

White studs and links with white rolled gold plate mountings and simulated pearl center. For full dress. $6.50.

Midnight blue, vest buttons, studs and cuff links for dinner clothes in the same new shade. . . . or black. Set, $10.

You'll be having fun together, this gay holiday season . . . and you'll be particularly proud if *you* choose the jewelry that sets off his immaculate starched linen. You'll enjoy selecting his evening jewelry from our large and correct collection by Krementz. He'll enjoy receiving a gift so beautifully boxed and in such exquisite taste.

First Floor Store for Men, Main Store—First Floor, South, Wabash. Also in Evanston and Oak Park

THE HUB WILL BE OPEN 9 A. M. TO 9 P. M. UNTIL CHRISTMAS

Society Brand

HUDDERFORD OVERCOATS

Snow Proof · Cold Proof
Wrinkle Proof · Wind Proof
Fatigue Proof

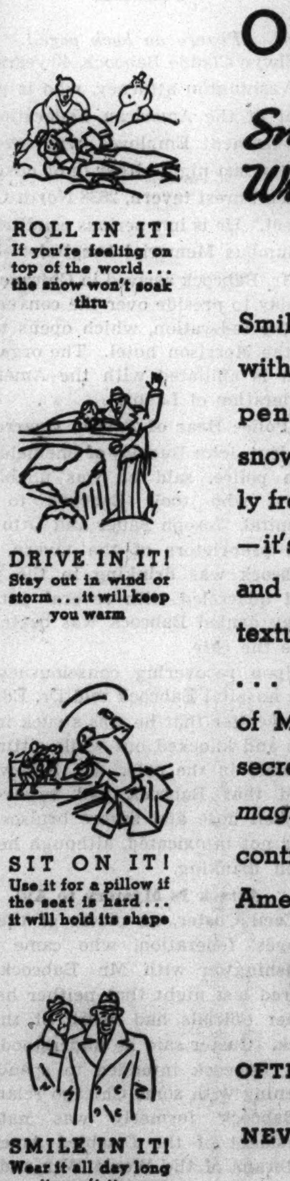

ROLL IN IT! If you're feeling on top of the world . . . the snow won't soak thru

DRIVE IN IT! Stay out in wind or storm . . . it will keep you warm

SIT ON IT! Use it for a pillow if the seat is hard . . . it will hold its shape

SMILE IN IT! Wear it all day long . . . it won't tire you with burdensome weight

Smile through winter's raging storms with Hudderford. The wind won't penetrate. Stride through deep snows, warm as toast. Wear it constantly from morn to night without fatigue—it's free from burdensome weight and bulk. Enjoy the luxurious, silky texture of this new, improved fabric . . . a scientifically balanced blend of Mohair, Alpaca and Wool plus a secret finishing process that's *almost magical* in its effect! Made for and controlled solely by Society Brand. America's Style and Quality Overcoat.

$45

OFTEN IMITATED

*

NEVER DUPLICATED

Look for the label. There is only one genuine HUDDERFORD

© Society Brand

THE HUB

HENRY C. LYTTON & SONS

State and Jackson CHICAGO | Orrington and Church EVANSTON | Marion and Lake OAK PARK | Broadway and Fifth GARY

PERSIAN LAMB

AND HUDSON SEAL COATS

(Dyed Muskrat)

AT AN AMAZING PRICE IN TIME FOR XMAS

$115

New versions in Persian and Hudson Seal, the favorite furs of the season. Swagger and luxurious models usually associated with much higher prices. Limited quantity, so hurry, as values like these are unprecedented in our history.

Write for Our Free Illustrated Catalog

OPEN NIGHTS UNTIL 9 P. M.

MILLER Fur Co.

166 NO. MICHIGAN AVE.

Is YOUR Hair Thinning?

Quit Worrying! Act!

When you are through experimenting with your hair producing cells, it would be well to see a specialist about your particular case.

His knowledge and experience are needed in a matter so important.

We have for twelve years served the Chicago public in the treatment of hair and scalp disorders. Nowhere else is so perfect a scientific treatment to be obtained. You can prove this in 40 minutes.

Wellington Scalp Treatments save and thicken your hair by restoring dormant and failing hair roots to their fullest hair growing power. They do away with DANDRUFF, ITCHING, DRYNESS, or OVER OILINESS

You will like the "atmosphere" of this Institute. Provable facts are put before you. You are not urged to take or continue treatment. It must sell itself. No advance payment is solicited. After examination if you wish you may have

One full forty minute introductory treatment including:
Scientific shampoo at........................$1.00
Succeeding treatments........................$2.50

Our Five-Room Suite in the Capitol Building Is Our Only office
Assistants are licensed by the State of Illinois

★ BRING THIS WITH YOU

WELLINGTON HAIR and SCALP INSTITUTE
• ESTABLISHED 12 YEARS •

159 N. STATE ST. SUITE 1407 CAPITOL BUILDING

HOURS: Mon., Wed., Fri., 10 A. M. to 9 P. M. (Tues., Thurs., Sat., 10 A. M. to 6 P. M.)

Tr. 12-9-35

U. S. TURNS DOWN JAP DEMAND FOR NAVAL EQUALITY

Powers Make Claims as London Talks Open.

[Continued from first page.]

"certain fundamental principles on which both treaties rest have been questioned," and declared that "in the wake of the political instability in various parts of the world there is a tendency to increase rather than to reduce naval armaments."

With apparent thought to Mr. Roosevelt's instructions that "only if all else fails should you seek to secure agreement providing for the maintenance and extension of existing treaties," the chairman of the American delegation continued:

None Can Afford Race.

"Why should we now abandon the invaluable mutual benefits conferred on the participating peoples by the naval treaties when the world is just beginning to emerge from the economic depression . . . when it is all the more necessary not further to disturb international relationships and retard or disrupt economic recovery through a naval race?

"No nation desires to enter such a race—no government can afford the responsibility for inaugurating it. Our task during the coming weeks is to make it unnecessary.

"One means of accomplishing this would be to agree upon a renewal of existing treaties with such modifications as circumstances may require.

"Failing this, we should at any rate make every endeavor, through a frank and friendly exchange of views, to discover paths to mutual understanding, which would at least prevent a naval race."

Japan Asks "Common Limit."

Admiral Nagano, chief Japanese delegate, asked a "just and fair agreement on disarmament." In these relatively mild terms Nagano voiced Japan's demand for equality in naval strength with Great Britain and the United States. He said Japan's "fundamental idea" of a new naval treaty was a "common limit, fixed as low as possible," for the world's great navies.

At the same time, he contended, "it should provide drastic reduction of offensive forces and make allowance for 'ample' defensive forces.

"On such principles . . ." Admiral Nagano said, "we are prepared to carry on frank exchanges of views with other members of the conference in a spirit of peaceful collaboration."

The principal sea powers were called upon by Great Britain's prime minister to yield some of their naval demands in an effort to "avert the calamity of unrestricted naval competition."

Britain, now embroiled in complications with Italy in the Mediterranean, is expected to ask for an increase in cruiser strength over that authorized her in the existing pacts.

Baldwin chose the opening of the conference as the occasion for announcing the acceptance by France and Italy of the rules for submarine treatment of merchant vessels in war time, as adopted by the United States, Britain and Japan in the London treaty, provided they are incorporated in a new instrument. France and Italy never ratified the London accord.

Sees Germany, Russia In.

Declaring it to be "the part of wisdom to take due account" of the individual problems of participants in the conference, Baldwin said:

"Clearly we shall none of us get exactly what we want, but the essential is that we should agree . . . on certain limitations which, while giving each power such latitude as it may reasonably claim for the fulfillment of its own particular needs, nevertheless relieve the public mind of the threat of a general race in naval armaments."

In what was interpreted as reference to a suggested possibility that Germany and soviet Russia might be asked later to become parties to any new treaty, Baldwin said:

"Our responsibility will be all the greater in that the hope of agreement with the naval powers not represented here must necessarily depend on the result of our labors."

The British government, he said, attached "the greatest importance" to a continuation of limitation in both the quantitative and the qualitative field; it would like to see a reduction in the sizes of all the larger types of ships and of their guns and it still presses for the abolition of the submarine.

OPEN CONFERENCE TODAY

Here are six chief delegates to London naval conference, starting today. Left, top to bottom: Norman H. Davis, chairman of American delegation; Sir Samuel Hoare, British foreign secretary, and Admiral Osami Nagano, Japan. Right: Admiral W. H. Standley, American delegate; Sir Bolton M. Eyres-Monsell, Great Britain, and Matsuzo Nagai, Japan. Chart shows tonnage of three navies, each ship representing 200,000 tons. [Associated Press Wirephoto.]

EGYPTIANS FIGHT POLICE IN NEW ANTI-BRITISH RIOT

Many Students Injured in Cairo Disorders.

BY ALEX SMALL.

[Chicago Tribune Press Service.]

CAIRO, Egypt, Dec. 8.—Resuming their independence agitation, Egyptian students today fought police in the most serious anti-British riot since the troubles between Egyptian nationalists and authorities began last month. The rioters kept the Kasr-el-Ainy quarter of south Cairo, where most of the school and government buildings are situated, in an uproar and left it like a devastated battlefield.

Tonight the streets over an area of more than twenty blocks were littered with heaps of stones and chunks of cast iron tree gratings they used as weapons. One street was strewn with telegraph poles and tall trees which the students had sawed down to erect barricades.

Eighteen persons, including four police officers and four students, were officially reported injured in the rioting. Many wounded students were carried away by their comrades to escape prosecution and were not reported by the hospitals. More than 150 students have been jailed in the last two days because of disorders.

Police Official Stoned.

The renewal of trouble was foreshadowed by scuffles between students and police in the last 48 hours. Last night Lucas Bey, assistant police commander, was pelted with stones. It was reported he suffered a fractured skull and lost one eye.

This morning a group of medical students barricaded themselves in one pavilion of the Kasr-el-Ainy hospital. Another group did the same in a commercial high school a few blocks away.

Squad cars filled with police were rushed to the quarter to prevent the two groups from uniting. The medical students turned fire hoses on the police while they seized four trolley cars and burned them. Motorcycle police were thrown off their machines which also were burned.

The students were dislodged by the police after a bloody clash, but crowds of hoodlums continued to engage the police in battle. Finally the police charged with clubs and dispersed the mob.

Attacks Students with Fists.

Another group of demonstrating students was reported to have paraded past the British Turf club. Russel Pasha, commander of the Cairo police, emerged from the building and ordered them to disperse. On getting a derisive cheer Russel attacked the students with his fists. The police commander's clothes were torn before he got help from Maj. Baker, an assistant.

Outside of this one incident, not a single British officer or constable was in evidence, following the policy of keeping them out of sight and leaving the work of suppression to the Egyptian police. Because of the recurring violence, the Cairo police have been ordered to put down disorders by severe means, including the firing of bullets. During the last two days, the police have been shooting, but only buckshot.

The government also closed Cairo university indefinitly in the hope of ending the anti-British agitation.

Kills Wife and Baby When Asked to Act as Nursemaid

San Carlos, Ariz., Dec. 8.—(AP)—An Apache Indian, enraged at his wife's request that he care for their month old baby while she attended church, killed them both with an ax today, Sherif Charles R. Byrne said.

A SHAYNE GIFT SPECIAL

pure silk pajamas

$5.35

There's nothing more desirable and luxurious than really fine, pure silk pajamas. These are in lounge style—in rich solid colors piped with contrasting shades—made from firm bodied, heavy silk. They'll make a high spot in any man's Christmas!

JOHN T. SHAYNE
MICHIGAN AT RANDOLPH

Quality, value, satisfaction . . . plus liberal accommodations

The $150 custom tailor couldn't do finer needling or designing SUITS & OVERCOATS CUSTOMIZED BY Hickey-Freeman

Each tailor is a master in his particular hand operation. That's why no one—not even the $150 custom tailor—can improve on a single detail. And the woolens, the styling, the fit are all up to the inimitable Hickey-Freeman standard

$55

De luxe overcoats of llama, camel hair, Scotch and other fine weaves $75 to $145

The very finest suits of exclusive imported British weaves $75

Men's suits (all sizes and builds) 2d fl.—overcoats 6th

Maurice L Rothschild
State at Jackson

Quality, value, satisfaction . . . plus liberal accommodations

Open every night until Xmas to 9 P. M.

The new Johnston-Murphy FORWARD-STEP
a new super-flexible shoe that permits the change of inner soles

You get two pairs of inner soles with each pair of shoes. That means you can change your inner soles just like you change your sox. It's hygienic; it gives more comfort; it permits a new, correct, flexible construction—and on top of that you get all the cobbling skill, all the designing genius that have made J&M's peerless in the shoe world—8th floor

$12.50

An illustration of their flexibility

The flexible padded innersole

Maurice L Rothschild
State at Jackson

QUALITY, VALUE, SATISFACTION—PLUS LIBERAL ACCOMMODATIONS
Open every night till 9 p. m. until Xmas

$75 $85 $100
ROTHMOOR COATS
and Brucewood coats from our own fine stocks reduced to
$49.50

Many with pedigreed SILVER FOX

Coats that we sold up to $125 at $79.50

Coats that we sold up to $150 at $97.50

Some of the very finest of our famous exclusive Rothmoor and Brucewood coats have been deeply reduced to adjust our stocks. Your savings are enormous. Sizes 10 to 46 and half sizes 33 to 47—5th floor

All are interlined with lamb's wool

MAURICE L ROTHSCHILD
MINNEAPOLIS — State at Jackson CHICAGO — ST. PAUL

The Costume Bootery of
O'CONNOR & GOLDBERG
at 23 Madison, East

The O-G VAGA-BAND is covered by U. S. Patent No. 97,525.

O-G BAGS to match, $8.75

Introducing . . .
OPEN-TOE PUMPS
as characterized by the
O-G VAGA-BAND

The most distinguished innovation ever conceived in handsewn footwear
—featured in 43 different color combinations
$14.75

For sheer beauty . . . gay sophistication . . . there's nothing smarter than this new open-toe footwear concepts of the O-G Paris Studios. Patent-leather in colors . . . vivid colors . . . gay colors . . . sombre colors . . . ingeniously trimmed with fashionable antelope . . . the leading footwear mode for town, cruise or southern resort wear.

Charge purchases made in December will be placed on January accounts payable in February.

COUPON FOR TRIBUNE ACCIDENT INSURANCE POLICY

For New Policy or Renewal, $1.25 a Year

To secure the Chicago Tribune-Federal $7,500.00 Travel Accident Insurance Policy, or to renew for another year one previously issued to you, cut out and fill in the application below and send it with registration fee of $1.25 to Tribune Insurance Dept., Federal Life Insurance Co., 168 N. Michigan Ave., Chicago, Ill. Remit by money order or check payable to Federal Life Insurance Company. (During the first five years, as provided in the policy, the value of all specific indemnities increases 10% each year the policy is renewed.)

☐ NEW POLICY — Check here if you wish new policy — OR — ☐ RENEWAL — Check here if you wish old policy renewed

APPLICATION for $7,500.00 TRAVEL ACCIDENT INSURANCE POLICY

If Renewal, write Policy Number here. No. ....

Issued to Subscribers to the Chicago Tribune

(If you wish a new policy ALL QUESTIONS BELOW MUST BE ANSWERED. If you wish to renew a Policy previously issued to you, indicate above and fill in name, address and policy number.)

Do you apply for a $7,500.00 Travel Accident Policy in the Federal Life Insurance Co., issued only to Subscribers to the Chicago Tribune? ....

What is your Full Name? ....

Address? .... Apt.? ....
Number Street

.... City State

What is your Age? .... Place of Birth? ....

Date of Birth? Month.......... Day.......... Year..........

Are you Totally Blind or Deaf? .... Are you Crippled to the Extent That You Cannot Travel Safely in Public Places? ....

What is the name and address of person to whom you want this insurance paid in case you are killed? (If not answered, insurance will be payable to your Estate.)

Beneficiary's Name? ....

Relationship? ....

Address? ....

Do you certify that you are or will become a subscriber to the Chicago Tribune? ....

Sign your name here ....

NOTICE: Not more than one policy will be issued to any one person. Issued Only to Applicants Over 10 and Under 70 Years of Age.

BORAH ATTACK SEEN AS BID TO WESTERN G. O. P.

Charts Course Between Old Guard, New Deal.

BY ARTHUR SEARS HENNING.
[Chicago Tribune Press Service.]

Washington, D. C., Dec. 8.—[Special.]—Industry's declaration of war on the New Deal in the 1936 national election and the speech of Senator William E. Borah striking the keynote of his prospective candidacy for the Republican nomination for President rounded out a week of varied political developments.

The Borah speech, delivered last night, was the subject of almost universal discussion among the politicians of both parties today. By Senator Charles L. McNary of Oregon, Republican leader of the senate, and by other progressively minded Republicans the Borah utterance, imputing to the New Deal a political dictatorship and to big business an economic dictatorship, was commended as sound doctrin.

Conservatives Hail Attack.

Conservative Republicans applauded the Borah attack on the New Deal's philosophy of scarcity and regimentation and aligned themselves with the Idaho senator in the belief that the Roosevelt administration has not enforced the anti-trust laws suspended by the late NRA. But they parted company with him on the Borah thesis that monopolies flourished under the Republican régime and caused a maladjustment of purchasing power that brought about the depression.

The politicians thought they perceived in the Borah speech the intention of the senator to take a middle ground in his candidacy between the New Deal of Roosevelt and the new era of Hoover and the old guard Republican leadership to which he is no less hostile than to the former President.

By assailing monopolies and the Hoover régime, it was pointed out, Senator Borah takes a position calculated to appeal strongly to the liberal Republicans of the west, who pretty generally went over to Roosevelt in 1932.

See Power to Attract Liberals.

A major element of the strength of Mr. Borah, if he should be nominated, would be his power to attract back into the party these liberals without whose support Mr. Roosevelt could scarcely hope to carry the west. By the same token he would not be so popular in the conservative east, which looks askance at the senator's monetary convictions; but many eastern Republican leaders have declared they would prefer him to Roosevelt on the question of the preservation of our form of government.

Mr. Borah might not be able to win over the La Follettes, though warfare on monopoly has long been their chief pursuit, and Senator Norris, who already has declared for Roosevelt, but there is reason to believe he would receive the support of Senator Hiram Johnson of California, who supported Roosevelt in 1932.

Friends of the Idaho senator who have been canvassing the situation are convinced that he can win the national convention delegates in the Dakotas and all the mountain and Pacific coast states.

In addition, they assert, he would have an excellent chance of carrying the presidential primaries in Illinois and Ohio. In the latter state the Republican state committee recently declared against Mr. Hoover, thus upsetting the plans of former Postmaster General Brown and former Senator Fess, whose maneuvers are directed toward the renomination of the former President as a compromise.

The convention bids fair to be a mighty struggle between Mr. Hoover and Senator Borah over the naming of the candidate and the framing of the platform. In this battle the Borah speech of last night was the first gun.

Industry Declares War.

Industry's declaration of war on the New Deal was made in connection with the adoption of a platform of principles by the congress of American industry in New York last week. After a comprehensive, detailed indictment of the New Deal as economically unsound the industrialists turned to constructive proposals and proclaimed the following as their creed:

"Sound recovery, enduring prosperity, and integrity of social institutions depend upon the preservation of government credit, for upon it all other credit, public and private, rests. Policies which conform to tested principles and experience demand:

"First, government expenditures confined solely to the proper and necessary functions and purposes of government. This is necessary to prevent destructive taxation, or, what is worse, uncontroled credit or currency inflation.

"Second, a currency maintained upon a dollar of fixed gold content.

Urge Limit on Bank Rule.

"Third, limitation of the use of government's supervisory powers over banking and credit solely to the purpose of maintaining the safety of bank deposits and a sound credit structure, thus furthering our national welfare. Freedom from any political influences in the use of these powers, so there may be even no suspicion that policies are designed to stimulate or maintain artificial prosperity with no thought of the morrow."

This last sentence was a veiled allusion to the charges that the politically controled federal reserve board is pursuing an inflationary policy at this moment designed to stimulate an artificial appearance of prosperity.

Bankers Issue Warning.

In a strongly worded warning the bankers composing the advisory council of the federal reserve board urged that body to "eliminate or at least greatly reduce" the 3 billion dollar excess reserves of the federal reserve banks lest the idle reserves lead to dangerous credit inflation and "a new wave of speculation such as preceded the market collapse of 1929."

CHOOSES ELEPHANT FOR G. O. P.

Herbert E. Bradley (left), big game hunter, at Republican headquarters in the Palmer house, picking model elephant for the party's campaign. Harrison E. Spangler, director of the western division for the Republican national committee, and Mrs. Spangler, watch selection.
[TRIBUNE Photo.]

COMMUNITY FUND DRIVE CONTINUED TO ACHIEVE GOAL

The Community Fund, which is still $110,000 short of its $3,200,000 goal, will continue its campaign until the total amount sought for Chicago's private welfare agencies is reached, Philip D. Armour, general chairman of the campaign, said yesterday.

Pledges to date in the campaign total $3,090,314, Mr. Armour said. It had been planned to close the campaign last week, but with goal yet unattained the headquarters in the Conway building will be kept open and all workers will be asked to continue their activities until the additional $109,686 in pledges is received.

"I want to thank all the men and women who have worked in the campaign, and all the corporations, firms and individuals who have contributed, including the hundreds of thousands of working men and women who have given with their employé groups," Mr. Armour said.

LANDS IN A CELL FOR PRETENDING HE'S REAL SANTA

Santa Claus sat in a cell at the Town Hall station yesterday, combed his long white whiskers [false], smoothed his bright red suit [cotton], flicked a speck from his shiny lether boots [imitation], and wondered where all this Christmas spirit was.

"Santa," in this instance, is Edward Hatton, 36 years old, 918 Edgecomb place. In an adjoining cell sat Santa's helper, Edward E. Normandy, 66 West Van Buren street. Behind the sergeant's desk was Normandy's big bass drum.

Police arrested the pair early yesterday. Normandy was beating his drum and Hatton had collected six dimes in a tambourine. Police said they represented themselves falsely as agents of the Christian Army, a charity organization. They were booked for disorderly conduct.

AT THE DAVIS STORE

Solid Rock
Maple Chair
$5.98

A Gift of Colonial Charm at a Price That Fits the modern American Budget.

Northern maple . . . grown in the cold countries where only the hardiest trees survive. It has reversible back and seat cushions in a variety of colorful chintzes and novelty plaid weaves.

Furniture—Sixth Floor.

THE DAVIS STORE
Store Hours Until Further Notice: 9 A. M. to 6 P. M.
State, Jackson, Van Buren — Telephone: Wabash 9800

SALE

IMPORTED PORTO RICAN
HANDMADE
SILK NIGHTGOWNS

5.95

REGULARLY 7.95

Satin with inserts and trimming of hand-run Alençon type lace. Fits beautifully because of its bias cut. Shown in Tearose and Sunny.

NORTH MICHIGAN AVENUE — CHICAGO

QUALITY, VALUE, SATISFACTION—PLUS LIBERAL ACCOMMODATIONS

OPEN EVERY NIGHT
TILL 9 P. M.
TO XMAS

470 SUITS

EXTRAORDINARY VALUE EVENT
A BIG MAN'S OPPORTUNITY
double & single breasted
SIZES 46 TO 56

$29.50

1 AND 2 TROUSERS

Regulars	*stouts*	*. . med. stouts*
longs	*long stouts*	*long med. stouts*
shorts	*short stouts*	*short med. stouts*

It's a dynamic value offer and a matchless opportunity for the man who usually has a hard time getting fitted. Oxfords, banker's gray, blue, browns, grays; plain shades, stripes, checks, plaids, mixtures; double or single breasteds. Second floor

MAURICE L ROTHSCHILD

MINNEAPOLIS — *State at Jackson* CHICAGO — ST. PAUL

CHAS. A STEVENS & CO.

STATE STREET — OPEN 9:00 A. M. TO 6:00 P. M. — CHICAGO

CIGARETTE BAG

TUCKED AWAY IN THE BOTTOM — A SLEEK FLAT ENAMELED CIGARETTE CASE!

3.00
Complete with Cigarette Case.

Just unsnap a flap on the outside of the bottom of the bag—out slides your cigarette case! This is a fashion find—copy of a much more expensive bag. It's a Christmas gift she'll adore! Comes in black or brown antelope or grained calf nicely fitted. Bag sketched exclusive with us. Another style not sketched!

HANDBAGS .... FIRST FLOOR

HOSIERY

THE GRACEFUL GIFT!

STEVENS VAMPTOE HOSE, chiffon with the sturdy, long-wearing vamp-toe construction.

65c 85c 1.00

DELMAR RUN-GUARD CHIFFON HOSE, exclusive with us! Three weights, sheer, medium and service chiffon. And if she has a garter run that goes below the runguard we give her a new pair.

1.15

DELMAR INGRAIN CHIFFON HOSE BY McCALLUM, the sheerest hosiery obtainable. You just know she'll love them!

1.35 and 1.65

HOSIERY .... FIRST FLOOR

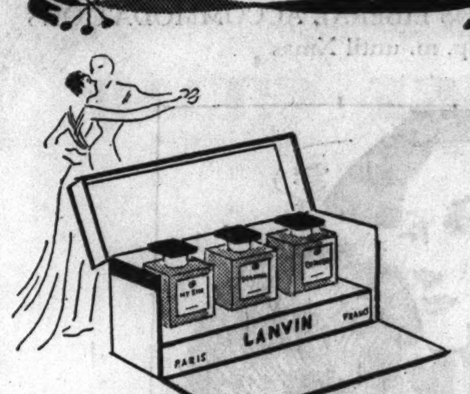

FRAGRANT TRIO

OF LANVIN'S FAMOUS PERFUMES!

Three perfumes at once to suit her moods. Rumeur, My Sin and Scandal fetchingly packaged in the coffret sketched. Famous scents every woman knows and loves.

10.00

TOILETRIES .... FIRST FLOOR

NEW TRICKS IN GLOVES

APPEAL TO HER SMARTNESS!

Far left, woolen gloves made in Austria with roughly chic hand lashed seams. Combination of two colors.

3.95

Center, novelty kid with pleated flared cuffs and button accents.

2.95

Left, novelty one-button kid with corded cuff.

3.95

GLOVES ..... FIRST FLOOR

DOUBLE DUTY

TIP TOP TABLE! USE IT AS A FIRE SCREEN OR A COFFEE TABLE!

6.95 AN OUTSTANDING SPECIAL!

Sturdily constructed with hand-painted floral design and liquor-proof finish. This quality has usually sold at a much higher price! With its pie-crust edge and lovely decoration it will look well in any room. Black, ivory, burgundy or walnut finish with metal guards on the legs.

GIFT GALLERIES .... MEZZANINE
and Fifth Floor—State

PRESIDENT HERE TODAY TO SPEAK TO FARM GROUP

Will Stay at Stockyards, Closely Guarded.

[Continued from first page.]

this table the judges of the United States court in Chicago and the justices of the Illinois Supreme court, but the space available made it necessary to give them an adjoining table.

The guests will consist chiefly of Democratic state and local officials and leaders of the party organization, but there also will be a scattering of business and professional men invited without regard to their political faith.

As the luncheon was planned hastily and the capacity of the club hall is small, Mayor Kelly remarked the list of those present will not be so broadly representative as it might have been under more favorable circumstances, but he said he believed it would be one capable of presenting the city's welcome to the chief executive for his brief call.

The nature of the visit and the short distances involved have permitted the federal secret service and the Chicago police department to insure close guarding for the President every inch of his way from the time he leaves his train until he returns to it. More than 700 officers of the law will protect him; hundreds of uniforms marking his path and scores of plainclothes men mingling with the crowds to prevent any disturbance.

Movements Held Confidential.

As a part of their safety program secret service officials requested the newspapers not to publish details concerning the actual timing of the President's movements and such other matters as the names of the railroads over which his train will pass. They gave the exact facts to reporters in confidence.

The presidential special will pull into the stockyards shortly before 10 a. m., the hour for Mr. Roosevelt's address. It will be side tracked in a space immediately adjoining the big amphitheater. Leaving it, the President will step directly into an automobile and a short procession will move slowly along a barricaded pathway sixty feet wide and will pass directly into the building.

Within the structure, his car will proceed to the east end of the convention hall where the speaking platform is located.

When his speech is concluded Mr. Roosevelt again will enter his automobile and will be taken to the Saddle and Sirloin club, which is only ordinary walking distance away. After the luncheon he will return directly to his train.

On the two hour run to South Bend, where at 2:30 p. m. Notre Dame university is to confer an honorary degree on Mr. Roosevelt, he will be accompanied by Mayor Kelly, Mr. Nash, Gov. Horner, and others. The exact list was not available yesterday and will not be made public until it is given out by Marvin H. McIntyre, one of the President's secretaries, who is a member of the official party coming from Georgia.

There are only 12,500 seats available in the arena of the amphitheater and those have been distributed by the farm bureau federation, but there will be room for 10,000 other persons without tickets in the two wings of the building which will be opened to the public at 8 a. m.

Amplifiers in Both Wings.

Part of the regular equipment of the wings is a public address system capable of carrying the President's speech clearly throughout them and it is believed both wings will be filled, although the police do not expect an overflow crowd.

Capt. John Prendergast, chief of Chicago's uniformed police force, will be in charge of all details at the stockyards. He will have 636 uniformed men and an undisclosed number of plain clothes men under him.

Roosevelt Revises Speeches as Train Speeds Northward

Aids Work in Relays to Type Changes; Speaks at Chattanooga.

BY WALTER TROHAN.
[Chicago Tribune Press Service.]

Rome, Ga., Dec. 8.—[Aboard Presidential Train en Route to Chicago.]—[Special.]—The presidential special hummed with activity today as President Roosevelt reworked the two major addresses he is to deliver tomorrow in the International Amphitheater of Chicago's stockyards and the gymnasium of the University of Notre Dame, in Indiana.

The President pitched into his task immediately after waving good-by to patients and residents of the Georgia Warm Springs foundation, who braved a driving rain to make their farewells. In setting foot on the train Mr. Roosevelt ended his annual visit to the infantile paralysis resort, which began Nov. 21.

Mr. Roosevelt went directly to the lounge of his private car at the rear of the train and took out the manuscript prepared in the past week. As he passed through the area of scarred, red clay farms, he dictated revisions.

Stenographers Work in Relays.

The revisions were taken in relays by Miss Grace Tully, Miss Roberta Barrows, and Henry Kanney of the White House staf. At his elbow were Assistant White House Secretary Marvin H. McIntyre and Miss Marguerite LeHand, the President's personal secretary.

From time to time the stenographers left, one by one, to hurriedly transcribe notes in the staf car ahead of the private car. There stencils were cut and set in a mimeograph machine carried on all presidential specials.

No one spoke as the President concentrated on his changes, unless he asked for comment or addressed a question. As night fell the shades of the car were drawn. Now and then the shade was raised to permit the President to wave a greeting as the train slowed down at stations where citizenry gathered for a glimpse of the chief executive.

Greets Throngs at Chattanooga.

In an interlude to the last minute work the President stepped out on the platform of his car at Chattanooga for a few minutes to express pleasure to a welcoming crowd. This done, he returned immediately to the paper strewn table.

The President described the Tennessee valley experiment as a "proven success" in his short speech.

"I don't have to tell you of my interest in this state and in this section of the state," he said, "because in the Tennessee valley the nation as a whole is conducting—I hate to call it an experiment because it has got beyond that stage—but it is conducting a great humanitarian work which because of its already proven success is going to mean much for the country in the days to come."

The President is traveling alone in the private car except for secret service operatives. Thirteen of the corps are accompanying him on this trip to work in eight hour shifts of four in the car and as a body when the President leaves the car.

The private car has a kitchen, a dining room, two bedrooms, a bath, and a lounge.

In front of the private car is the staf car, where the White House secretariat has quarters. Here also are Capt. Ross T. McIntyre of the navy, who is the President's physician; Col. E. M. Watson, military aid, and Chief Pharmacist George A. Fox, also of the navy, who is ever ready to roll a pill for the President should Capt. McIntyre prescribe one.

Ahead of the staf car is the press car, in whose compartments a dozen newspaper men clack typewriters on release of the speeches from the mimeograph, carrying a printed warning against release until introducing speakers conclude with "the President of the United States." The clatter goes on long after Mr. Roosevelt has retired for the night to refresh himself against an ordeal seldom undertaken by any of his predecessors—the delivery of two major speeches within a few hours.

The news copy and copies of the speech are flung from the train at stations along the route in water tight, weighted portfolios, into the arms of telegraph messengers, to be dispatched to the newspapers of the country. The portfolios are the invention of C. S. Linkins, Western Union representative, to guard copy from being dragged under car wheels by the suction of the pounding special and other injury.

An adjoining car carries movie camera men and photographers. The former also study the speeches to glean the high lights with careful gauging for changing film rolls. This car also carries an overflow of secret service men and railroad officials.

Routing "Special" a Delicate Task.

The train carries a diner, a club car and a baggage car. In the latter, which is directly behind the engine, is the especially constructed ramp by which the President mounts and dismounts from his car.

The routing of a presidential special is the result of long planning on the part of White House aids and railroad officials. Schedules are prepared long before departure and studied closely by vigilant secret service men.

For from two to six hours before the train passes a given point all switches are locked and sealed. Every foot of track must be patroled and inspected before and up to the time of passage. All trains are sidetracked for the special. From two to five minutes ahead of the special is a pilot engine to test the track and ready to haul the train should the engine of the special break down.

Another engine follows the special at a distance of about a mile. This engine is provided to pull the special back should the engine of the special be derailed by accident or design.

Veteran Crew Mans Train.

The crew of the train is handpicked from various railroads. The same men, from conductor to porters, make every presidential tour. Some of the crew have been on every presidential train since Woodrow Wilson occupied the White House.

Although the train passes over tracks of various railroads there is no halting of its pace. The only stops made are operating stops where crews hurriedly but efficiently inspect all cars and the engine. At such stops division engineers change as the train leaves one division to enter another.

The only change made in the special itself, as the train moves upon the tracks of another railroad, is to exchange diners.

At operating stops secret service men exercise caution to prevent any one from climbing aboard the train to ride with the President's party. The train to railroad officials is not a special but a regular train. In theory any one with a ticket is entitled to ride on the train, but he must first pass through the line of secret service men. To date there never has been an uninvited passenger.

Coolidge "Cuts" the Fare.

The change in railroad designation was forced by the late President Coolidge, whose thrifty soul rebelled against the payment of 20 fares to carry his private car on a special train. Unable to move railroad officials President Coolidge took a trip on a regular train. The press of curious passengers on the ride forced railroads to capitulate, so that the President now only pays half of the former train rate and actually has a special train.

The President has full command of the train. He can decrease speed, make unscheduled stops, and give way to any whim he pleases.

Each member of the party is given a schedule of the trip shortly before the train starts. This schedule must be held in strict confidence until the train passes through cities along the route. This precaution is taken to prevent any plots against the chief executive along the route.

E. D. Durand of Minnesota Appointed to Tarif Board

En Route with President Roosevelt to Chicago, Dec. 8.—(AP)—President Roosevelt announced the appointment today of Edward Dana Durand of Minnesota to fill the Republican vacancy on the tarif commission.

O'CONNOR & GOLDBERG
CLOSE-OUT SALE
Nettleton
SHOES for MEN!
Regular $10 to $13.50 Shoes
$7.95
in complete sizes, while they last
The O-G Stores are closing out their entire stock of Nettleton Shoes. All present stocks are to be closed out immediately, including the famous NETTLETON ALGONQUIN, ABERDEEN, CHATHAM, COMPOSITE, GROSVENOR, NEW YORKER, BUCKMINSTER, RITZ, AMBASSADOR, MARLBORO, DEVON and BOND STREET—including sports and golf shoes.
MAIL ORDERS FILLED
On Sale only in these
O-G STORES for MEN
205 S. STATE STREET
159 W. MADISON STREET
4616 Sheridan Road
6348 S. Halsted Street
835 E. 63rd Street
O-G STORES for MEN OPEN EVERY NIGHT 'TIL CHRISTMAS

John M. Smyth Company
Madison East of Halsted
Established 1867
MANUFACTURERS—RETAILERS—IMPORTERS
LEATHER
ALL OVER
LOUNGE CHAIR
MADE IN OUR OWN SHOPS
$33.00

CLUB CHAIR
Smyth quality, custom-built Lounge Chair . . . genuine leather all over . . . graceful, simple lines, smartly tailored . . . spring cushion . . . it comes in scarlet, maroon, green, brown, antique white, coral, and blue . . . an excellent value.
TAXI FREE FROM THE LOOP—
AMPLE PARKING SPACE AT SMYTH'S
DEFERRED PAYMENTS IF DESIRED
Our long standing reputation for quality with the finest and largest selection in Chicago gives the security in purchasing furniture that everybody desires.
ESTABLISHED 1867
Open Every Night Until Christmas

Hand-Drawn Work Dresses Up This Alpaca-Weave
FROCK
$16.95
Yet it is not too dressy, in the darker shades, to wear on a morning shopping tour downtown. Front fullness in the skirt is effected by unpressed pleats. Clips, brightly jewelled, give a Renaissance touch. In raspberry, black, navy, peacock blue, Angelica blue, gray. 36-42.
Women's Moderate Price Frocks, Fourth Floor.
Store Hours:
9 A. M. to 6 P. M.
CARSON PIRIE SCOTT & CO

QUALITY, VALUE, SATISFACTION—PLUS LIBERAL ACCOMMODATIONS
Open every night till 9 p. m. until Xmas

Wonderful overcoats of famous imported Scotch fabrics by
CROMBIE
$55
they should be $20 more

The highlanders and islanders of Scotland are still on a craft basis. Weaving of cloth is in their blood. Only natural colorings are used—boiled lichen, heather buds, bracken, onion skin blended with magic skill. Crombies are some of Scotland's finest weaves—and these coats have been tailored with such meticulous attention to detail, styled with such refinement that $55 doesn't even begin to tell their real worth
BURLY ULSTERS, MOTOR COATS, GREAT COATS, RAGLANS AND SMART BELTED STYLES
Entire 6th fl. specializes in overcoats
Maurice L Rothschild
MINNEAPOLIS
State at Jackson
CHICAGO
ST. PAUL

A STARR BEST

SALE . . . while 100 dozen last

Gentlemen's Pure Silk

PAJAMAS

with three initial monogram

$4.85

He'll compliment you on your good judgment

These pajamas are outstanding values at this price, made of fine firm-bodied pure dye silk. Excellently tailored . . . finished with narrow contrasting pipings . . . Cut to our liberal measurements . . . Guaranteed not to pull and fully tub-proof. In a choice of six beautiful colors: canary, blue, salmon, maroon, black and white, with three-initial monogram, an extraordinary fine Christmas gift value . . . *Special,* $4.85

A STARR BEST
FINE CLOTHES for MEN
11 to 15 NORTH WABASH AVENUE
Just North of Madison Street

KELLY AND STATE LEADERS CONFER ON GOVERNORSHIP

Seek Man to Win; Say It Won't Be Horner.

BY PARKE BROWN.

Plans to find the strongest possible man to head the Democratic state ticket in place of Gov. Henry Horner were started last night at a conference of downstate leaders with Mayor Kelly and P. A. Nash, chairman of the Cook county central committee and national committeeman.

The meeting, about which secrecy had been attempted, was held in Kelly's residence on Ellis avenue. Reporters were given merely a statement by Mayor Kelly that no definite conclusions were reached and that names of candidates were not discussed.

In spite of this shutdown on information it was learned that the conference will be resumed again in a short time for the definite purpose of finding "the candidate who will win"—with Gov. Horner barred from that category. The number of downstaters in the later conferences probably will be increased.

Defer to Cook County.

There was a further indication that the downstate organization wants to coöperate with Cook county; that it admits it must follow the lead of the Chicago organization and its leaders. On the other hand, Mayor Kelly and Nash manifested a desire for harmony throughout the state and no desire to take advantage of the power they hold.

On this basis there was not even an attempt to determine whether the organization candidate is to come from Chicago or from downstate. The situation was considered somewhat delicate as the downstaters present included two, three, or even four who are ready to run with what they believe are the necessary assurances of party support.

Those present at the conference were those listed in THE TRIBUNE yesterday with the addition of Justice Warren H. Orr of the state Supreme court who came to Chicago for the Roosevelt visit today and was invited to join the conference. He is a candidate for governor.

Others at Conference.

The others were State Chairman Bruce A. Campbell, Senator William H. Dieterich, Speaker John P. Devine of the Illinois house, State Treasurer John Stelle; Howard L. Doyle, district attorney of the eastern Illinois district; V. Y. Dallman, collector of internal revenue at Springfield, and Congressman Chester Thompson of Rock Island.

Mayor Kelly refused to answer further questions even about his own attitude when questioned about the conference.

"I am only one man in the organization," he said. "What action Cook county takes is up to the county central committee." He said that so far as he knew no meeting of the committee is planned before the end of the Christmas holidays.

Gov. Horner spent the day in the city, but was not invited to the conference. He continued to say that he is a candidate for reëlection.

MAD TRAPPER BREAKS STRAIT-JACKET; FIGHTS HIS CAPTORS IN PLANE

PRINCE ALBERT, Sask., Dec. 8.—(AP)—A mad trapper broke his bonds and grappled with his captors in a brief but perilous struggle in a plane high over sparsely settled northern Saskatchewan today.

Snapping straps pinioning his arms and breaking his strait-jacket, Edward Hayduck, 26, committed to North Battleford, Sask., mental hospital, struggled with Constable Bartram, Royal Canadian mounted police, and a prisoner before he was subdued.

Pilot W. J. Windrum, Canadian Airways, Ltd., was able to remain at the controls during the 175 mile flight from Ile La Crosse, where Hayduck had been picked up, to North Battleford.

12 PILE IN WITH CABBIE; WRECK KILLS 5, HURTS 8

[Chicago Tribune Press Service.]

TOKIO, Dec. 9.—[Monday.]—Twelve members of the Yujima boys' baseball team somehow managed to crowd into a taxicab yesterday afternoon. As the taxi speeded toward the ball grounds at 40 miles an hour a bicyclist crossed in front of the car, which swerved head-on into a tram car, resulting in the worst auto accident in Japan's history.

Four of the boys and the chauffeur, Kiguo Yasuda, were killed instantly and the bicyclist and seven boys are dying. Only one escaped with a slight injury.

The boys had hired the cab by paying 5 sen each [about 2 cents]. The survivors said the driver was angry over his bad bargain when the twelve entered the cab and put on speed and drove recklessly. With the

Tries to Give Salesman Knockout Drops; Is Held

(Picture on back page.)

Virginia Murdock, 28 years old, 3318 Lake Shore drive, was arrested last night in the Morrison hotel after she is alleged to have tried to give knockout drops to Raymond Jensen, Atlanta salesman, in his room in the hotel. Detectives Adolph Weber and Neal J. Begley said they followed the couple upstairs and found the dope in two small bottles in her hand when they broke into the room. Police said she has been arrested in Los Angeles and Dallas under the names of Vivian Burch and Rubel V. Heath.

EASTERNERS WIN FARM WOMEN'S SPEECH CONTEST

Hard Facts Talks Defeat Flights of Bucolic Bliss.

Thirteen women who won statewide public speaking contests back home competed yesterday with speeches on "The Farm Home and the World Today" in a national oratorical meet conducted in the Hotel Sherman by the Associated Women of the American Farm Bureau federation. This organization concluded yesterday its first national meeting, which drew 250 delegates from 36 states.

Some of the women spoke of self-denial as a part of their farm heritage and dilated with sparkling eyes on the joys of philosophic contemplation which made up for lack of town luxuries. One told of hearing the song of the cardinal at breakfast, and the joy of seeing her husband all day long. They did not get the prizes.

What Farmers Long For.

First place with its $25 cash and gold medal went to Mrs. Carrie Smith Colby, of Litchfield, N. H., who declared.

"Grave indeed is the situation of agriculture, and the heads of farm homes, through their vast organizations, are earnestly endeavoring to remedy it. Farm homes want more than recovery, the return to a former state after misfortune. They want permanent security against misfortune for their livelihood, their culture and their happiness."

Mrs. Colby, a large woman wearing a dark dress with chiffon velvet sleeves, is a high school graduate. Her 22 year old daughter is a public school teacher, and an 18 year old son is a student at Wentworth institute, Boston.

Improvement in Rural Life.

Mrs. Randall Spoerlein, of New Windsor, Md., second prize winner, said toward the close of her speech:

"It was but a few years ago that the farmer took the prices set upon his produce as a thing not to be questioned. The farm home was deprived of the luxuries of the city home.

"Today they are equal in convenience and luxury.

"Why? Because the producer has at last awakened from his long sleep and is beginning to demand value due him."

Judges of the oratory were Ella Gardner, recreation specialist of the United States department of agriculture; Mary Sue Wigley, of Dawson, Ala., lecturer on economics, and Vera McCrea, of the Dairyman's League News, New York.

NORMANDIE TO HAVE OPERATION TO END "SHIVERS"

New York, Dec. 8.—[Special.]—The steamship Normandie's vibration troubles will be removed before the giant liner resumes service in March, the French line announced today.

Adjustments are now being made which are based on the findings of a group of technical experts who rode back and forth in the ship during all her crossings for the purpose of studying every phase of her behavior.

The statement said the most serious problem was the propeller trouble. It largely involved finding a means of preserving the metal of the propellers.

GIFTS *for the* HOME

You may add style and comfort to your home this Christmas and do it at small expense.

One group photographed on our 4th floor

Large round mirror, gold frame . . . $19.75

Secretary, a fine Georgian design, bow front three drawer base, mahogany and gold . . . 64.00

Lamps, French directoire style, glazed faience base, silk shades, ea. 15.00

Lamp tables, Satinwood, brass gallery, Hepplewhite design, each . . . 22.50

The Berkley sofa, a new modest size, luxuriously comfortable davenport, all hair, down and feather cushions in a choice of various fabric covers. 157.50

Bridge lamp, ivory enamel and gold, adjustable shade . . . 7.50

The Carlton Club. A London style man's chair. Everything a man wants for comfort and service in a new and lustrous leather, pliable and beautiful . . . $75.00
Other covers, $48.50 upward.

Easy chair. A smart overstuffed arm chair, English design, brocade and damask covers . . . 37.50

Canterbury, Old English magazine carrier, all mahogany, old world color . . . 12.50

Cocktail table, generous size, carved Chippendale details, removable glass tray . . . 19.50

NEVER BEFORE have our exhibits contained so many beautiful models, museum reproductions, handsome 18th century pieces. 4th floor north and south.

Use your charge account or take advantage of our liberal deferred payment plan. Purchases held for Christmas delivery.

JOHN A. COLBY & SONS
129 NORTH WABASH AVENUE

CARSON PIRIE SCOTT & CO

The Men's Store Gift Album

White Shirts

NELVO BROADCLOTH, WOVEN AND BLEACHED IN ENGLAND

$3.50

Here's broadcloth with the rich natural silk like lustre of the finest poplin—a broadcloth born and bred in England and the choice of the swankiest custom shirtmakers. That it is a broadcloth with a reputation of long standing is borne out by the fact that it was the first shirting broadcloth ever to be imported to this country. That's the quality story—the tailoring story, if not as interesting, is equally as impressive. Both combine to make these collar attached shirts the distinctive gifts they are.

Hand-Made

HERE OF NECKTIE SILKS FROM ENGLAND AND THE CONTINENT

$2.50

At the risk of stopping you from wanting to give him several of these distinctive ties—we tell you that ONE from this collection will be appreciated more than a dozen others. It's your chance to establish yourself as an exponent of good taste in neckwear.' The materials from England are woven in patterns characteristic of the famous hand woven Macclesfields. The materials culled from our travels on the continent also favor the small, neat allover figures and reveal, besides, the ingenious weaving skill of the weavers.

Imported

FINE TEXTURED PIGSKIN AND HANDSOME MOCHA GLOVES

$3.85 pair

They're gentlemen's gloves from cuff to finger tips—the velvety softness of the sturdy leathers and their smooth fitting comfort, the result of considerable hand work, are qualities men revel in. So if it means anything to you to do something that will clinch your reputation as a "gifter" with a keen sense of quality—you'd do well to give him gloves like these. Slip on and button wrist styles—Mocha in grey only, pigskin in natural, grey, russet brown, and French tan. All these gloves are washable.

Genuine

TOP GRAIN COWHIDE LEATHER LINED FITTED CASE

$3.95

Mixing value achievement with gift ideas that solve quickly the gift problems of ladies with list "jitters" is another thing we get into about this time. A good example of that are these fitted traveling kits that have 4 containers; genuine Ebony back brush, triple cut file, shoe horn, comb and genuine Ebony clothes brush. The case itself has a slide fastener that runs around three sides, so that when open it lays flat, making it easy to get at the above mentioned articles. Black leather case with black fittings; mahogany leather case with brown fittings.

Sport Back

ALL WOOL WORSTED YARN ZIPPER FRONT SWEATER COAT

$5

Another advantage of shopping here is that you can rely on us and everything we show you to help you carry out the idea that you're up on what's new in men's styles. For example, there's this wool knit jacket with a 2 box and 1 inverted pleat back, half belt and inverted pleat pockets. Other Christmases it was known as a Cardigan jacket, and all its warmth and utility never made up for what it lacked in style. This one takes both style and utility in its stride and does a good job of both. In grey, tan, and blue heather shades.

For your convenience—A staff of picked men from our regular sales staff is at liberty to go wherever the ideas on your men's list lead them. We believe this roaming method will save your time and your patience. A salesman from this special staff who helps you in the selection of neckties can also help you in the selection of shirts, socks and so on down the list.

Store Hours
9 A. M. to 6 P. M.

The Men's Store Gift Directory

Neckties, First Floor
Mufflers, First Floor
Gloves, First Floor
Robes, Second Floor
Pajamas, First Floor
Shirts, First Floor
Men's Jewelry, First Floor
Hosiery, First Floor
Hats, First Floor
Slippers, First Floor
Sweaters, Second Floor
Handkerchiefs, First Floor
Belts and Buckles, First Floor
Luggage, First Floor

MOTOR CRASHES BLAMED ON FOG KILL 7; INJURE 12

Poor Visibility Imperils Trafic; Delays Planes.

Seven persons were killed and 12 were injured in automobile accidents blamed principally on low visibility resulting from a heavy fog which blanketed the Chicago area Saturday night and early yesterday.

Frank Cole, 17 years old, 5537 Kenmore avenue, died in the Rogers Park hospital of a skull fracture incurred when he was struck by an automobile at Sheridan road and Columbia avenue at 2:25 a. m.

Hugh W. MacLean Jr., 2767 Sheridan road, son of Hugh W. MacLean, a building contractor with offices at 221 North La Salle street, the driver of the car, was being held by the Rogers Park police pending an inquest in the undertaking rooms at 2701 North Clark street at 9:30 a. m. today.

Fog Takes Heavy Toll.

Miss Moyna MacKenzie, 21 years old, 1220 Central street, Evanston, and Lester Neil, 24 years old, 7677 Rogers avenue, son of Alfred Q. Neil, a member of the Chicago Board of Trade, who were accompanying MacLean, were not held.

William Nettleton, 27 years old, of Blaine, in Boone county, was killed and seven persons were injured in a head on collision early yesterday on route 173, four miles west of Harvard, in McHenry county. The crash was blamed on the fog.

Nettleton's car was struck by another auto driven by Frank Krone of Chemung, Ill. Mrs. Nettleton, Mr. and Mrs. Harold Peterson of Belvidere, Elmer Woods of Chemung, and James Lyons of Belvidere, who were passengers in Nettleton's car, were taken to the Harvard hospital for treatment of their injuries. Krone and Clarence Loag of Chemung, who was a passenger in Krone's car, also were slightly injured.

Another Crash in Fog.

In another collision for which the early morning fog was held accountable, William Campbell, 45 years old, of Downers Grove, was killed, and two persons were seriously injured at the intersection of route 59 and Wayne road, near Woodstock. Richard Stint, 2530 72d court, Elmwood Park, sustained a severe injury to his right eye in the crash, and Miss Deloris Ahlborn, 3935 West Diversey boulevard, Chicago, incurred internal injuries. They were taken to the Sherman hospital, Elgin. Adam Campbell, a brother of William, was uninjured.

An unidentified man, about 65 years old, was run down and killed by a truck at Wacker drive and Wells street early yesterday. Arthur Schwartz, 42 years old, 5741 North Menard avenue, the driver was held.

In another truck accident John Kane, 31 years old, 6843 South May street, was killed at 63d street and Kedzie avenue. The driver, Edwin Burnett, 33 years old, 333 West 99th street, was held.

Two Deaths Saturday Night.

Two of the seven deaths occurred Saturday night. Miss Sylvia Festenstein, 20 years old, 1426 South Spaulding avenue, was fatally injured and 8 other bus passengers were hurt when a Chicago Motor Coach company bus crashed into a street car at Ashland avenue and Van Buren street. Edward E. Connelly, 28 years old, 5239 North Leamington avenue, was killed when the car in which he was riding overturned in a collision at Elston and Laramie avenues.

Other persons injured in trafic mishaps early yesterday included Emil Hoppmann, 33 years old, 5812 South Whipple street; Nicholas Kuhl, 56 years old, 6422 South Carpenter street, and Mrs. Ray Turk, 56 years old, 613 Melrose street. All are expected to recover.

The heavy fog, which was reported general through the middle west, slowed automobile trafic throughout the period from late Saturday night till noon yesterday and grounded ships at the municipal airport for 21 hours. Regular plane schedules were resumed at 2 p. m., although the "ceiling" was reported at only 500 feet and visibility from the planes was limited to three miles.

Up to 4 p. m. yesterday, 942 persons had been killed by automobiles in Cook county since Jan. 1, according to the coroner's office. In the same period, 732 were killed and 16,505 were injured within the Chicago city limits.

An unidentified man about 50 years old was killed last night by an automobile driven by Mrs. Estelle Werner, 28 years old, 4458 South Western avenue, at 50th street and Western avenue.

THE MASSACRE

Chicago's 1935 Trafic Toll

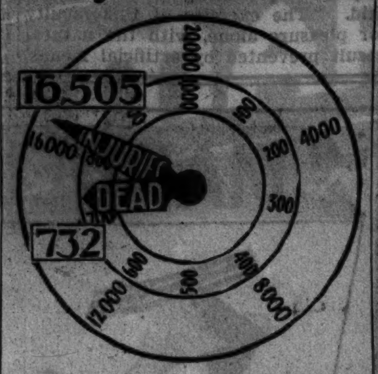

Over 98 per cent of the city's automobile fatalities are of a nature physically impossible on an elevated highway.

ASKS UNIFORM TRAFIC LAW

[Chicago Tribune Press Service.]

Washington, D. C., Dec. 8.—[Special.]—Enactment of uniform trafic laws throughout the United States was demanded by Representative Edith Nourse Rogers [Rep., Mass.] in an address tonight. The growing highway death toll may only be lessened by such action, she declared.

Mrs. Rogers said she had introduced a bill in the last congress which called for a study and research of trafic conditions under direction of the department of agriculture. Despite all her efforts, she could not arouse interest of congressmen in the bill, she declared.

"The slaughter on the highways goes on," she said. "It would appear, from the inaction of congress, that the New Deal was more interested in finding ways of spending the nine and one-half billions they were appropriating than in trying to save lives. Congress spent hours and hours of time in debate as to whether or not little pigs should be slaughtered. It was too busy to consider legislation to preserve human life."

Woman in Hospital After Being Slashed on Street

Miss Lillian Johnston, 38 years old, 838 East 56th street, a waitress, was in the Albert Merritt Billings hospital yesterday suffering from a stab wound received early in the day when a man slashed her at the entrance to an alley near her home. Miss Johnston told Hyde Park police that she was returning from work at a restaurant at East 63d street and Cottage Grove avenue at 5 a. m. when she was attacked.

POLICEMAN KILLS BYSTANDER AS HE FIGHTS HOODLUMS

Ex-Convict Wounded by Same Bullet.

(Pictures on back page.)

Edward Behrendt, 22 years old, 217 Wisconsin street, a chauffeur, was accidentally killed yesterday when Policeman Edward Knapik, who was being assaulted by an ex-convict and two other young hoodlums, fired his pistol in self-defense.

Policeman Knapik, in plain clothes, was attacked in front of a restaurant at 2000 Lincoln avenue by Peter Montana, 21 years old, former convict who was put on probation after his first criminal offense; Godfrey Kostelecky, 21 years old, who has served three sentences as a petty criminal, and William O'Brien, 21 years old.

Behrendt an Innocent Victim.

Behrendt, who was not involved in the attack on the policeman, ran out of another restaurant when he heard the disturbance, and was struck by a bullet the policeman fired at Montana. This bullet passed through Montana's left side, inflicting a flesh wound. Behrendt was at least 75 feet away from Montana at the time.

The assault was the outcome of a fight in a restaurant operated by Nick Contos at 2000 Lincoln avenue, where six or more youths were drinking beer at 3:30 o'clock in the morning. Policeman Knapik lives at 1939 Lincoln avenue. He had been on sick leave for several days, due to an attack of influenza.

From several witnesses Capt. Andrew Barry of the Hudson avenue station obtained a full account of the assault and shooting. He learned that Knapik, being unable to sleep, dressed and left his home near the restaurant to buy a newspaper.

Stops Street Brawl.

Knapik saw O'Brien, who lives at 1327 North Western avenue, and Kostelecky, who lives at 1116 George street, fighting in front of the restaurant. He stopped the fight and when the two combatants reëntered Contos' restaurant he followed them.

Inside O'Brien attacked the policeman and the two others joined in pummeling him. They clung to Knapik and beat him severely as he fought his way outside. There he drew his pistol and fired at Montana.

Knapik was in a serious condition in the North Chicago hospital last night as the result of the beating. He was battered about the head and body and some of the bruises indicated that he had been struck with a club.

Capt. Barry commended Knapik for stopping the fight and said that he was justified in shooting.

The wounded Montana was arrested at his home, 1916 Cleveland avenue.

Memphis Wife Free on Bail in Slaying of Her Husband

Memphis, Tenn., Dec. 8.—(AP)—Mrs. Daisy Alexander Root, 30 years old, charged with slaying her husband following a night club quarrel over a pretty "cigaret girl" on Nov. 3, was released from the county jail today under $7,500 bond.

OPEN RANDOLPH VIADUCT CAISSON BIDS TOMORROW

Bids will be opened tomorrow for the caisson work to support an extension of Randolph street by a viaduct over the Illinois Central and Michigan Central railroad tracks to the outer drive, according to Robert J. Dunham, president of the Chicago park district.

Bids for caisson work on the proposed Field boulevard and the part of Wacker drive that will connect Field boulevard with the outer drive bridge have been sent to Public Works administration officials. When the bids are approved, the park board is to award the contracts to the lowest bidder, Mr. Dunham said yesterday.

Meanwhile dock work has been progressing at the site of the link bridge. Completion of the bridge, on which work was suspended for a time, was given impetus by an allotment of $2,324,181 of PWA funds for the project. It has been predicted that the entire improvement will be opened early in 1937.

This Week Only
SELF-SETTING PUSH-UP
100% Genuine Lanoil
PERMANENT WAVE
Guaranteed
Wave
$2.00
Including shampoo, set and personality wave.

Madame Love now offers this famous
Croquignole Marcel
at an amazingly low price. Spiral or croquignole winding. This is a superior permanent producing glorious natural waves.
• • •
These Nationally Advertised
PERMANENT WAVES
Special This Week at Only $3
GENUINE EUGENE
FREDERIC
GABRIELEEN
FREE Valuable Christmas Gift given with each permanent wave
Madame Love
French Hairdresser
31 E. Madison St.
The Original and Only Mme. Love Shop
Ground Floor Dearborn 0304

MARSHALL FIELD & COMPANY
The Store of the Christmas Spirit

Main Store Hours Until Christmas: 9 A.M. to 6 P.M.

Mannequins Model New
South Going
EVERFAST COTTONS
In 14 of the latest Butterick pattern styles

Going south? Isn't it grand? So are the cottons you will wear! Patterns designed by such famous Parisians as Dilkusha and Heim . . . colors as exotic as tropic foliage . . . weaves that say "imports" . . . prices that say "copies" . . . altogether a marvelous collection.

Practical, too! Everfasts are guaranteed to keep their brilliant colors as long as the fabric lasts. Your smart southern wardrobe need not be expensive, especially if you make it yourself. The new Everfast cottons range from 65c to $3.95 yard.

COTTONS
Second Floor, South, State

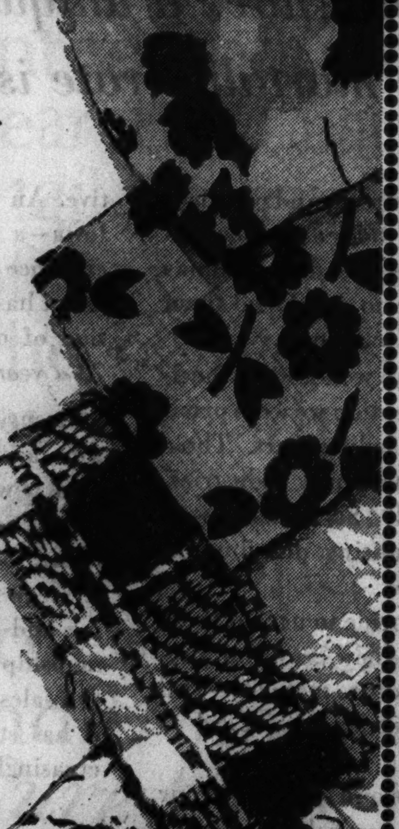

THIS WEEK: See how the fabrics your great-grandmother wore were made. MRS. NANNIE RIGGIN OF KENTUCKY DEMONSTRATES A REAL OLD FASHIONED SPINNING WHEEL.
Silks and Woolens, Second Floor, South, State

The Store for Men
MARSHALL FIELD & COMPANY
The Store of the Christmas Spirit

He's a man to the world—but still a boy at heart

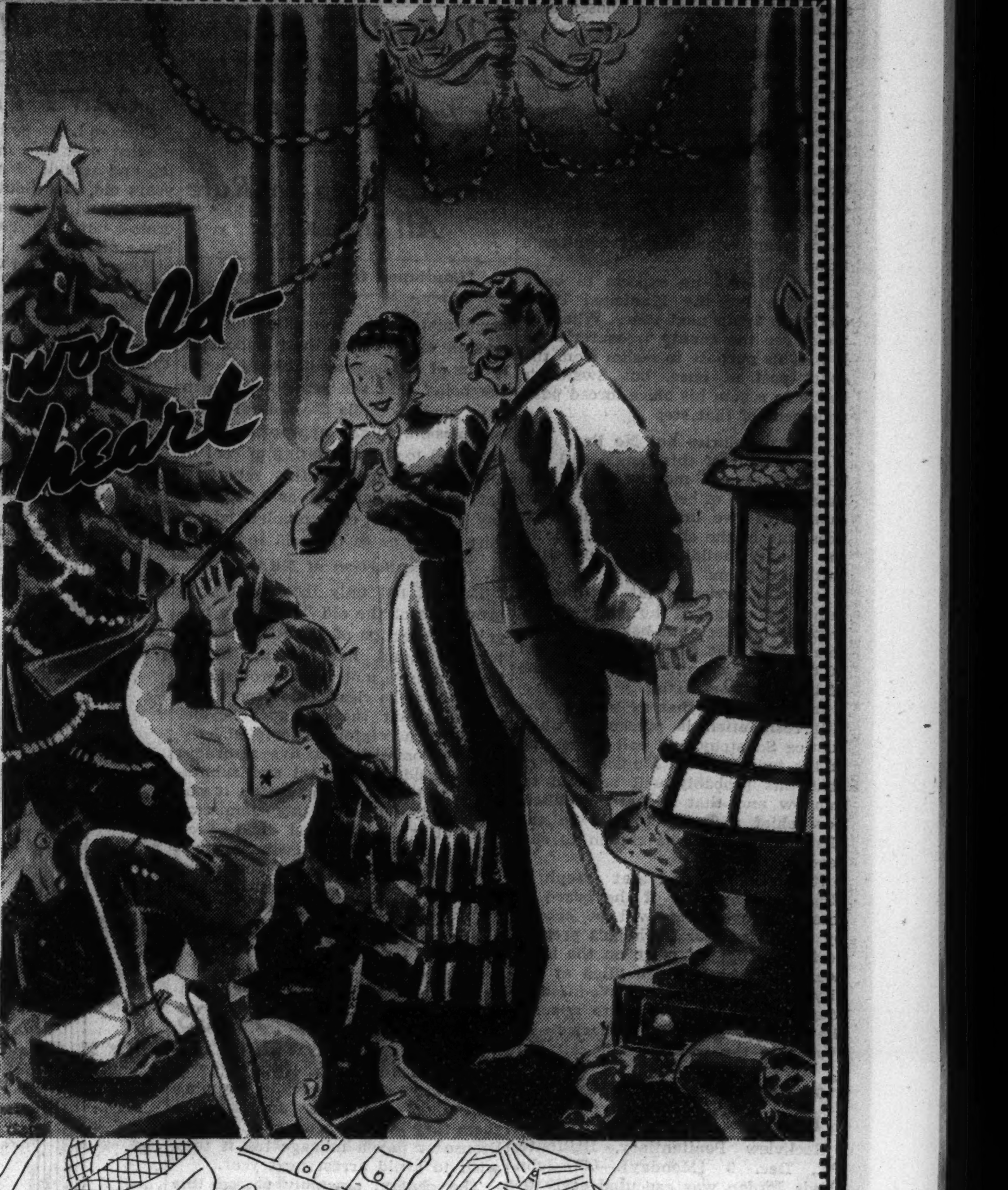

Underneath that hard-working, hard-hitting exterior he maintains so carefully, there's still something of the boy in every man. The boy who is tickled when somebody appreciates him. The boy who is tickled when he gets something unexpected and fine and new—particularly something to play with.

You never can take the boy out of a man. We know *that* here at The Store for Men, where knowing men is our daily pleasure.

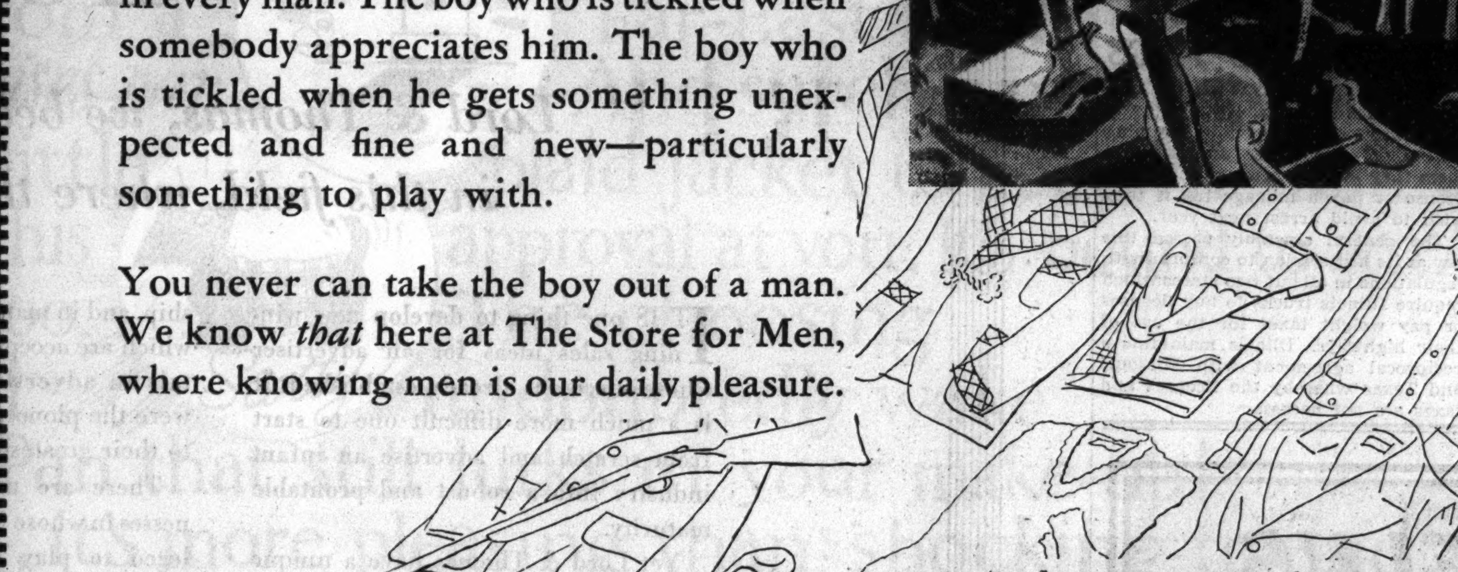

And you women know it, too. You see it daily in your husband, father, sweetheart.

So, this year, may we suggest one thing: that with the general spirit of optimism that prevails, you give him something that will make the little boy as well as the man in him, happy. Something fine, something elegant, something fun. A new gun to hunt with. A set of golf clubs. A luxurious, imported tie. The finest silk pajamas.

He's had tough sledding these last few years. So give him something fine enough to stand for the gallantry in him; something *fun* enough to bring back the spirit of his first bicycle, his first popgun, his first skates.

We know down in his heart he'd like it that way. We believe, too, he'd like it to come from The Store for Men, and we pass the suggestion along to you with the additional hope that *your Christmas, and his, may be the very merriest ever.*

—The Store for Men

GILL WILL RESIGN MUNICIPAL COURT CLERK JOB TODAY

Defies Sweitzer in Fight for Treasurership.

Joseph L. Gill, who has been forced by the legal complexities of the Robert M. Sweitzer case to hold both the county treasurership and the chief clerkship of the Municipal court, intends to resign from the clerk post this afternoon.

He verified reports last night that although his tenure of the county treasurership has not been established by final court action the increasing burden of the two offices has caused his decision to send his resignation to Chief Justice Sonsteby. The resignation is to take effect as soon as his successor is chosen and qualified.

Chosen by County Board.

Gill was elected chief clerk of the Municipal court in 1930 for a six year term. When Sweitzer was ousted as county treasurer Gill was elected by the county board to take over the treasurer's job. He took it with the expectation of serving until a successor is chosen at a special election next year to fill the post for the two years then remaining of Sweitzer's term.

Mr. Gill said he expects to be a candidate for the Municipal court clerkship again next year. When he took over the county treasurer's job it was his purpose to resign from the court post at once, but Sweitzer's battle to regain his office forced postponement of that step.

Two Salaries but No Pay.

As a result of this tangle Gill has been for several months in the unusual position of being entitled to the salaries of two important public offices, one in the city hall and one in the county building, but collecting neither of them.

It is understood that he has retained possession of the salary checks from both offices but has not cashed them, and that his final disposition of them will depend on the outcome of the Sweitzer battle.

It is expected that as soon as the Gill resignation is presented, Chief Justice Sonsteby will call a meeting of the judges of the Municipal court, that this probably will be held tomorrow and that Richard Frohlich, now chief assistant to Gill in the clerk's office, will be chosen to succeed him.

It is also reported that Joseph F. Higgins, a member of the board of local improvements, will be chosen by the judges for Frohlich's present position. Higgins' place on the local board probably will be filled at the city council meeting on Wednesday. Mayor Kelly is expected to appoint State Representative Charles H. Weber to the vacancy.

Farmer's $7 Holdup Slayer Dies in the Electric Chair

Rockview Penitentiary, Bellfonte, Pa., Dec. 9 [Monday].—(AP)—John Davis Jordan was executed early today for slaying Harvey Emery, Chester county farmer, in a $7 holdup. The slayer was led bewildered into the death chamber at 12:30 a. m. and pronounced dead at 12:34. Jordan, complaining to guards he felt lonesome, spent his last day leafing through popular magazines.

GILL TO RESIGN COURT JOB

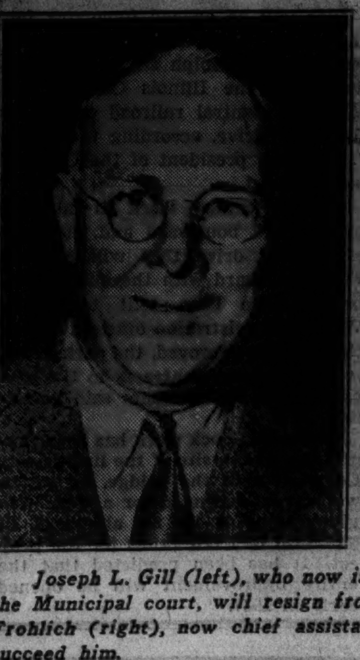

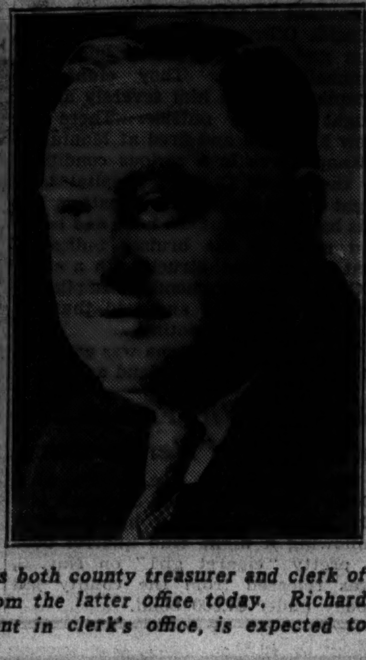

Joseph L. Gill (left), who now is both county treasurer and clerk of the Municipal court, will resign from the latter office today. Richard Frohlich (right), now chief assistant in clerk's office, is expected to succeed him.

COAL RULE LAW ILLEGAL, LEAGUE LAWYERS HOLD

Seen as Step to Rule All Industry.

[Continued from first page.]

permissible as to production and intrastate sales. With these important means of self-help available and with the belief that the principles, which have made possible the federal trade commission, might appropriately be extended to the marketing of coal in interstate commerce, this report is not to be understood as indicating any indorsement of a complete laissez faire policy as to the coal industry."

See Section of NRA.

The act not only incorporates all provisions of the old "collective bargaining" section of the NRA, the attorneys found, but contains "additional drastic and novel provisions."

"It must be clear," the report continued, "that the act goes beyond anything heretofore attempted."

A subcommittee of five attorneys first considered the act and submitted it to the whole committee, it was explained. Following this submission and after the report had been studied, it was presented in its present form as the report of the entire committee. The subcommittee was headed by William Beye of Chicago.

WARN FOREIGN TRUCKS TO BUY ILLINOIS TAGS

Anticipating Jan. 1, when the new law becomes effective, state highway police are now engaged in stopping all out of state trucks and warning them they must either buy an Illinois license or pay a mileage tax if they wish to avoid arrest next year.

The general assembly passed this law at its last session to conform with regulations in all but two states which require Illinois trucks to buy licenses or pay weight taxes for the use of their highways. Illinois maintains a reciprocal agreement with Missouri and Texas whereby the licenses and taxes are not necessary.

KIDNAP BICYCLE RACER; POLICE CAN'T FIND WHY

Chicago Lawn police last night were puzzled over the mysterious kidnaping and assault of Adam Paukstis, 20 years old, 5146 South California avenue, a steel mill worker, who rides in cross-country bicycle races under the name of Al Byrd.

Four men armed with pistols forced Paukstis into their automobile while he was standing in front of the Acadia theater, 2739 West 55th street. Two hours later Paukstis walked into the police station.

Paukstis said the men drove him about for an hour and a half and beat him over the head with their gun butts while they demanded to know if he had ever participated in any robbery. Police suggested that Paukstis may have been the victim of mistaken identity.

RENEW ASSEMBLY FIGHT ON PENSION BILL TOMORROW

Measure at Passage Stage in the Senate.

The Illinois legislature will open the seventh week of its current special session tomorrow with the likelihood that the roll will be called on the passage of the old age pension bill and its companion measure providing for the setup of individual county groups to administer the state and federal pension money.

A fight on the pension bill in the senate, where it is at the passage stage, is regarded as certain. Earl B. Searcy of Springfield, Republican minority leader, is reported to be preparing a new assault on the measure. Democrats are said to be divided over whether a person can be a qualified pension applicant if he has relatives legally responsible and able to support him, and whether the state should be permitted to recover from the relatives any pension moneys paid to such a person. As the bill now reads a person who has wealthy relatives still may be eligible for a pension, and the well to do relatives cannot be sued to recover pension payments.

The roll in the house may be called on the companion measure, which also is on third reading. This bill has been amended by the house, responsive to New Deal orders, to remove control over the county dispensing machinery from the county judges and give that authority to the state department of public welfare.

CAR DEATH CALLED ACCIDENTAL.

Champaign, Ill., Dec. 8.—[Special.]—A coroner's jury investigating the death of Mrs. Lena Farber of Indianapolis, Ind., killed last night in an automobile accident, today returned a verdict of accidental death caused by shock and hemorrhage following a skull fracture.

BEG YOUR PARDON

Mrs. Claudia Smith, 5042 Drexel boulevard, will hold open house on her 80th birthday on Tuesday, not Wednesday, as reported in the metropolitan section in THE SUNDAY TRIBUNE.

Wife Dynamiter Dies in Hospital at Salt Lake

Salt Lake City, Utah, Dec. 8.—(AP)—Byron Chatterton, 42, miner, died in a hospital here late today of injuries suffered when he set off a dynamite blast which killed his wife at their home in Sandy, Utah. Chatterton told George Beckstead, sherif's deputy, he suspected his wife of "stepping out" with another man. Chatterton placed the dynamite in bed between himself and his sleeping wife and touched it off with a cigaret.

CARDINAL HAYES ASSAILS 'EVIL' OF BIRTH CONTROL

New York, Dec. 8.—(AP)—In a blistering attack on birth control advocates, Cardinal Patrick Hayes today described them as "prophets of decadence" and declared that, so far as Catholics are concerned, "the case is closed."

Cardinal Hayes, in a sermon at St. Patrick's cathedral, answered the recent demand of the American Birth Control league that contraceptive information be provided for mothers of families on relief. Rabbi Sidney E. Goldstein challenged the Catholic church to withdraw its opposition.

Cardinal Hayes changed the regular assignment for the high mass to preach the sermon. He declared that the correct approach to the problem "is not to keep people from having children," but to change the economic order to make it possible "to rear them in keeping with their needs."

"For the preservation of the race, God has given man the natural faculty of reproducing his kind," he said. "The exercise of this faculty for pleasure alone, with the natural result prevented by artificial means, is a perversion of this faculty, and he who does so is as the liar, the glutton and the drunkard."

SEEK FUR COAT BURGLARS.

The Summerdale police were searching last night for a woman and two men who, early in the day, broke the window of Rubin Medow's Fur shop at 1317 Devon avenue, and took a $400 black Russian caracul coat.

A KERMAN DRESS GLORIFIES CHRISTMAS!

We've put a hundred and fifty dresses aside for you to choose from, selected from dresses previously marked as high as seventy-five dollars. Fabrics? Lame, crepes, sheers and woolens. Street and afternoon dresses for wear now. . . . Dinner frocks and evening gowns that will start you off on a glorious winter—They're here, waiting specially for you—and specially priced.

$19.50

Buy Yourself a Christmas Present Here!

KERMANS

MANDEL'S *Christmas City* "SANTA'S HOME TOWN"

It's a New Season for Your Old Shoes

After a Rejuvenating Beauty Treatment by the Experts in our Shoe Clinic

A different heel . . . a new toe shape . . . smart broad straps . . . new lace effects with plain or Scotch tongues . . . high waisted throats with button accents . . . appliques in contrasting colors . . . suedes changed to smooth leather, and other transformations.

Shoes relasted longer or wider, not stretched out of shape, special...... **75c**

Mandel's Shoe Clinic *Fifth Floor—State*

Store Hours: 9:00 A. M. to 5:30 P. M.

POWELL'S CLEARANCE SALE

DRASTIC REDUCTIONS

OUR LARGE COLLECTION OF QUALITY CLOTHES NOW AT INCREDIBLY LOW PRICES

DRESSES $15
Formerly to $39
Tailored and afternoon.

GOWNS $25
Formerly to $65
For afternoon, informal evening.

EVENING GOWNS $35
Formerly to $95
Exquisite fashions superb materials.

EVERY COAT 1/3 OFF
Original Prices
Luxurious models, richly furred.

POWELL
700 NORTH MICHIGAN AVENUE

Starting Businesses from the Cradle!

Lord & Thomas, we believe, have a unique record in this field, where the mortality rate is high

IT IS one thing to develop new winning sales ideas for an advertiser whose success is already established. It is a much more difficult one to start from scratch and advertise an infant industry into a robust and profitable maturity.

Yet Lord & Thomas have a unique record in this field, where the mortality rate is high.

Many of today's successful advertisers have had Lord & Thomas from the start. Many infant products christened by us are household words today.

Some such clients have been with us 10, 20, 30 years. They won for the sole reason that *right* advertising has delivered intrenched leadership and rich rewards year after year. It is the only kind of advertising that Lord & Thomas recognize — Salesmanship-in-Print gauged by *net profits*.

It is this principle which guides us in our work for new advertisers who came with us last year and this year—advertisers who, we believe, will be leaders 10, 20 and 30 years from today.

What this means in Experience

Pioneering in new fields over 63 years has brought rich rewards not only to our advertisers, but invaluable experience to Lord & Thomas.

We have learned what *fails* as well as what *succeeds*. While we are the last to claim infallibility, we have cashed in and capitalized our failures—they are not repeated.

In copy-testing, in radio showmanship, and in many other sound practices which are accepted today as fundamentals in advertising, Lord & Thomas were the pioneers who developed them to their greatest effectiveness.

There are many well-known businesses in whose inception we were privileged to play a leading part. Their problems, as with most new industries, embraced not only Salesmanship-in-Print, but merchandising, distribution, markets and dealers.

It is a source of pride to us that these diverse businesses—now grown to a robust and outstanding maturity—still entrust their advertising to Lord & Thomas.

We are equally proud that among our new clients today, several are starting fresh from the cradle. Businesses which bid fair to repeat the success of the others.

Here are a few Examples

—*Seven months ago*, a brand new challenger made its appearance on the horizon of the most bitterly contested ground in the drug business. Strategy was planned with the help of Lord & Thomas. Within 60 days, nation-wide distribution and display was an accomplished fact. Sixteen radio announcements brought requests for more than 2,000,000 samples. Sales volume today exceeds $40,000 a month, and is on the rise at a geometric rate!

* * *

—*Twenty-eight years ago*, Lord & Thomas assisted a group of western fruit growers in forming a Cooperative. An original venture of $3000 in Iowa—a test campaign—marked their entrance into advertising. Today, this client has seen the per capita consumption of oranges increased from *32* to *72 a year*.

* * *

—*Twenty years ago*, Lord & Thomas were asked to advise on the launching of a new dentifrice. Our counsel was sought not only along the line of advertising, but in regard to fundamental strategy of manufacture, merchandising and distribution. Aggressive Salesmanship-in-Print lifted it to the top of the sales field—a world position which it has steadily maintained despite increasingly stiff competition.

* * *

—*Twelve years ago, a client's adroit mind* discovered merchandising possibilities in one of his by-products. Today, it has created a whole new industry, with hundreds of imitators. But true Salesmanship-in-Print continues to maintain its dominance.

A Product Need Not be New

These are the stories of a few of the many advertisers who continue to reap the rewards of Salesmanship-in-Print, as practiced by Lord & Thomas.

Nor does a product have to be *new*—like these mentioned—to yield new advertising ideas. Men with *feel* for ideas that *sell* often dig great advertising success out of seemingly barren, or worked-over ground. Some of our greatest successes are made with products in which others fail to find the winning *Reason-Why*.

LORD & THOMAS · *advertising*

There are Lord & Thomas offices in New York; Chicago; Los Angeles; San Francisco; Toronto; Paris; London
Each office is a complete advertising agency, self-contained; collaborating with other Lord & Thomas offices to the client's interest

MARSHALL FIELD & COMPANY

It is
just
before Christ-
mas, and
all through the
store, Each personal

Santa is buying
Galore. For
grandpa a muffler
as Scottish as heather.
For Dad, there's a pipe
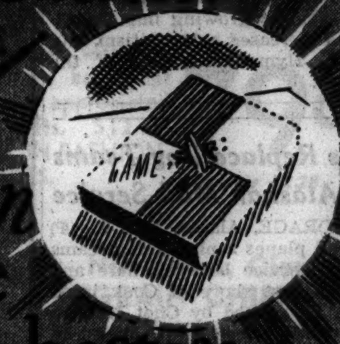

that defies windy weather.
For grandmother, *Don't even mention*
a shawl! A lively new game, or else
nothing at all! For Mother, a hostess
gown, luscious and blue, Direct from
the house of Lelong or Patou. For Sis,
that *new perfume* by Prince Matchabelli.
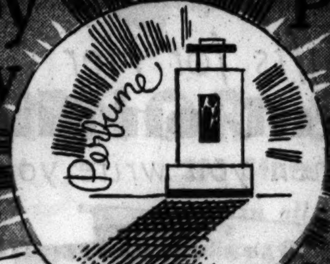

(Why NEVER a perfume by Smith, Jones or Kelly?)
For Auntie, a scarf from a Far-East bazaar. For
Uncle, the putter that *promises par.* And surely, your Scotty

has hinted about a little plaid jacket to keep the rain OUT.
He'll wear it and bark his approval at you. It's bound to *accelerate*
tail-wagging, too. The choosing
of Toys will undoubtedly wake
up the old Peter Pan that still lurks in your make-up!
You'll have to admit, it's more pleasing than shocking to find
yourself wanting to hang up YOUR stocking! Our hundreds
of buyers have outdone themselves. We've practically piled

the whole world on our shelves: The *choicest* of treasures from far
and from near. Whatever you're seeking
is *Sure* to be here. To top it all off, you consider
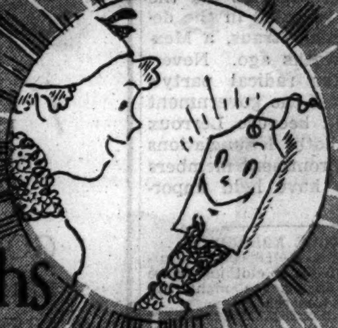
how nice is The fact that you're finding *the pleasantest prices!*
The Store is so *festive* with colorful holly; The wreaths

and the crowds, so collectively jolly, that even the
gold-paper bells seem to jingle! (A perfectly obvious rhyme for
Kriss Kringle!) *It's all so exciting!* Why SHOULDN'T you cheer!

"Merry Christmas to All,

AND A HAPPY NEW YEAR!"

The Store of the Christmas Spirit

ARTIST DEPICTS JOYS OF BEING A GOOD FELLOW

McCutcheon Broadcasts His Vision Over W-G-N.

BY VIRGINIA GARDNER.

John T. McCutcheon, TRIBUNE cartoonist, made an address on Good Fellows last night which was broadcast over W-G-N and which was also heard by an audience of 380 persons assembled in the auditorium of the new W-G-N building. The address was part of a half hour "Good Fellow" radio broadcast which included Christmas carols by members of the Chicago a capella choir and a Christmas eve dramatic sketch.

After describing how THE TRIBUNE provides names and addresses of deserving families to Good Fellows, who then distribute baskets of food and gifts, Mr. McCutcheon said:

"At present most of these families are supplied with the necessities of life by various forms of public relief and organized charities, but the Good Fellow provides the personal touch.

What the Words Imply.

"The Good Fellow is at heart what his name implies. He really wants to put sunshine into lives which have little to brighten them."

Describing "the deep satisfaction of personal giving" derived from being a Good Fellow, Mr. McCutcheon told how he sees "a little household change from drab depression to cheerfulness."

"There are few things in life," he asserted, "more deeply affecting than to look into a mother's eyes when you have made Christmas a day of happiness for her children and saved it from becoming a day of mockery.

The Reward of the Kind.

"This is the reward the Good Fellow reaps when he has fulfilled his mission of kindness and help.

"The Good Fellow doesn't blame or ask embarrassing questions. He doesn't preach. He doesn't patronize."

Phil Maxwell, Good Fellow editor, told the audience how to become a Good Fellow: Apply in person during the day at the Public Service office of THE TRIBUNE at 1 South Dearborn street and receive the name and address of a needy family, or telephone Superior 0100 and ask for the Good Fellow department, or fill in the coupon which accompanies this story.

Would-be Good Fellows should not be deceived by solicitors who come into stores or homes and ask donations or ask to leave a subscription box there. Several complaints have been received that such persons are operating. They are not representatives of THE TRIBUNE, which never solicits funds for Good Fellow baskets except through the columns of this newspaper and over W-G-N.

Good Fellows

(Kindly fill this out, print or type, and send to GOOD FELLOW DEPARTMENT, THE CHICAGO TRIBUNE, 1 South Dearborn Street, Chicago, Ill.)

Name of Good Fellow..

Your Address........................(street)........................(city)

Number of Families..

Section of City (check) North ☐ West ☐ South ☐

CLEAR LERROUX IN PLOT TO RAID VAULTS OF SPAIN

[Copyright: 1935: By the New York Times.]

MADRID, Dec. 8.—Two administrative scandals have failed to produce a dissolution of parliament so earnestly desired by the Socialists and their left wing allies who believe they can regain control of the government if another general election is held. However, a thirteen hour session of the cortes, which ended at 7 o'clock this morning, undoubtedly weakened further the center-right coalition now governing Spain.

The all-night session was devoted to a debate on the denunciation presented by Antonio Nombela, former inspector general of colonies. He charged he was dismissed because he blocked a $1,000,000 raid on the treasury in which members of former Premier Alejandro Lerroux's radical Center party would have profited. By a vote of 119 to 60, the chamber absolved Lerroux of any complicity in the alleged fraud attempt, but attributed "political responsibility" in the plot to his former secretary, Duillermo Moreno Calvo.

Nombela's charges did not cause the cabinet's resignation, as did the gambling scandal revealed in the denunciation by Daniel Straus, a Mexican citizen, six weeks ago. Nevertheless, the Center radical party's continued support of the government hangs by a thread because Lerroux was attacked in both denunciations along with many prominent members of his party who have held important public office.

CLOTHING STORE ROBBED.

Logansport, Ind., Dec. 8.—[Special.]—Burglars entered Greensfelder's clothing store through a skylight during the night and stole $5,000 uninsured merchandise.

ZEPHYR STRIKE SETTLED; 2 MEN TO RUN DIESELS

Switch Engine Dispute Dropped for Time.

The threatened strike of 1,700 firemen on the Chicago, Burlington and Quincy railroad was settled yesterday at a conference of company and union officials convoked by Judge James W. Carmalt of the national railway mediation board. After the conference, which took place in the offices of Edward Flynn, a vice president of the railroad, the union's officials rescinded their order that their men walk out at 6 p. m. today.

According to the terms of the settlement, the Burlington will place a fireman or helper on the road's Diesel powered streamlined Zephyr passenger engines but not on the Diesel switching locomotives.

Waive Switch Engine Issue.

The matter of placing an extra man on the switching engines of the Diesel type was dropped, with the understanding that the question might be raised again at any time by the union, which is known as the Brotherhood of Locomotive Firemen and Enginemen.

At the end of the meeting a prepared statement was issued by Judge Carmalt in behalf of the conferees. J. P. Farrell, vice president of the brotherhood, and M. Larson, its general chairman, represented the firemen, while the company was represented by L. O. Murdock, a vice persident; J. H. Aydelott and W. F. Thiehoff, regional general managers.

Line Decides for Safety.

Mr. Flynn said that the railroad agreed to place an extra man on the Zephyr trains, whose Diesel engines use oil as fuel, because the question of safety had been raised.

The present one man operation of 55 of the company's gas electric trains was not discussed.

The controversy between the union and the company arose shortly after the Zephyr trains were placed in service a year ago.

Hoosier Colleges Ask End of Compulsory Army Drill

Bloomington, Ind., Dec. 8.—(AP)—The Indiana State Christian conference, attended by representatives of thirteen Indiana colleges and universities, adopted a resolution today favoring congressional action to abolish compulsory military training in land grant colleges.

JEWS VOTE TO RAISE $3,500,000 IN U. S. TO AID KIN IN OLD WORLD

American Jewry must take a leading part in efforts to stem political and economic actions against Jewish life in Germany and eastern Europe, 150 Jewish leaders of the United States and Canada were informed yesterday at an emergency conference called by the American Jewish joint distribution committee. The conference voted to campaign for $3,500,000 for Jewish relief in Europe.

The gathering was held at the Standard club, 320 Plymouth court. Among the speakers were Gov. Horner, who welcomed the conferees; Felix M. Warburg of New York, honorary chairman of the committee; William Rosenwald of Philadelphia, and Alexander Gahn and Solomon Lowenstein of New York.

"It is important to us from every viewpoint," said Gov. Horner, "to make it possible for Jews of Europe and other places abroad to sustain life; to have the privilege of living decently."

Jews in Poland, Rumania, Austria, Lithuania, Latvia, and other countries of Europe, besides Germany, are fighting against growing impoverishment and increased antisemitism, said Joseph C. Hyman, secretary of the committee.

Planes Replace Dog Teams on Alaskan Mail Service

ANCHORAGE, Alaska, Dec. 8.—(AP)—Air mail planes replaced dog teams today for service between here and the lonely east shore of Cook inlet. Two planes, piloted by Chet McLean and Kenneth Neese, were placed in service to carry the loads to Kenai and Kasilof. Three years ago residents of the communities objected to air mail service because it would throw the dog team mushers out of work.

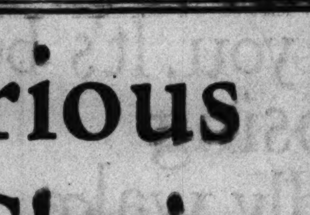

NEW VITAMIN D TREATMENT FOR ARTHRITIS TOLD

Large doses of vitamin D, totaling as much as 3,000,000 units a day, as compared with a normal dose of 2,900 units usually administered to children in the treatment of rickets, have provided a successful treatment for arthritis in recent tests at the University of Illinois, according to a paper by Dr. C. I. Reed of the medical school faculty, published in the Archives of Physical Therapy.

Vitamin D, known as the sunshine vitamin, is found in cod liver oil, egg yolk, milk and some vegetable oils, and can be produced directly by ultra violet ray irradition.

In the series of tests conducted by Dr. Reed and his collaborator, Dr. Irving Dreyer, doses of vitamin D given to patients averaged from 300,000 to 500,000 units daily, the article said. In one group of 67 cases 44 showed improvement after mass doses of vitamin D, and results in ten more cases are still uncertain.

One woman, who had suffered from arthritis for 15 years and could find no relief, has been relieved by the vitamin D treatment, Dr. Reed wrote.

One Killed, Five Injured in Head-on Auto Crash

Herrin, Ill., Dec. 8.—[Special.]—Former Deputy Sherif Abe Wingate of Herrin was killed and five others were injured this morning when two cars collided head-on near here. Those injured are Miss Ruby Forrester, 19; Miss Evelyn King, 19, and George Jones, 34, all of Herrin, and Raymond Kuplin of Fort Stone, and Lodine Roper of Carrier Mills. Kuplin and Roper were in one car and Wingate was driving the other.

MANDEL'S Christmas City "SANTA'S HOME TOWN"

Store Hours 9:00 A. M. to 8:30 P. M.

PRIMROSE HOUSE Gives You An **Introductory Set** this week only!

with every purchase of Primrose House preparations amounting to $1.50 or more

The regular $1 kit with every $1.50 or more purchase of Primrose House preparations. Contains Primrose House Dely Cream, Nourishing Cream, Skin Freshener, Smooth-skin Oil, Pomegranate Cream Rouge, Chiffon Powder.

Mail Your Order or Phone State 1500

Mailing charges extra outside of our regular delivery zone. Illinois mail orders require 3% additional for State Occupational Tax.

Mandel's Toiletries—First Floor—State.

MANDEL'S Christmas City "SANTA'S HOME TOWN"

Gifts for Her : : : : :

Put on the Ritz

when you write your gift list!

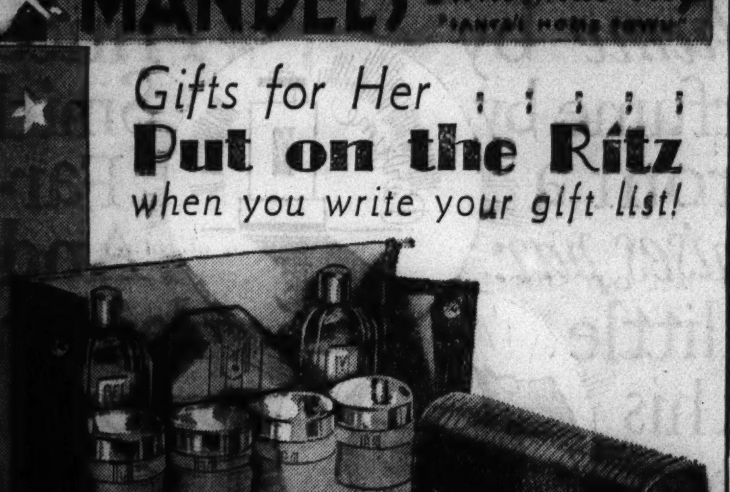

Charles of the Ritz **Facial KIT**

- Ritztone Massage Cream for Dry Skin.
- Velvet Texture Cream Ritz.
- Skin Bloom Ritz.
- Skin Tonic Ritz.
- Eye Cream Ritz.
- Eye Lotion Ritz.
- Poudre Ritz.

$7.50 Complete

Mail Your Order or Call State 1500

Mailing charges extra outside of our regular delivery zone. Illinois mail orders require 3% additional for State Occupational Tax.

Mandel's Toiletries—First Floor—State.

MANDEL'S Christmas City "SANTA'S HOME TOWN"

Store Hours 9:00 A. M. to 8:30 P. M.

What to Give Her?

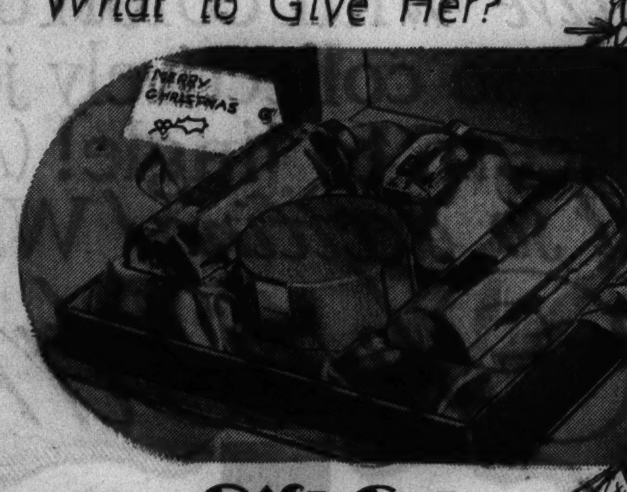

Gemey Gift Set by HUDNUT

Richard Hudnut powder, perfume, talcum and toilet water . . . famous toiletries adored by women the world over! Whatever her age, she'll like your choice of this Gemey gift set.

$5 (set sketched) Complete

Other Hudnut Gift Sets . $1.50 to $10

Mail Your Order or Phone State 1500

Mailing charges extra outside of our regular delivery zone. Illinois mail orders require 3% additional for State Occupational Tax.

Mandel's Toiletries—First Floor—State.

Luxurious Easy Chairs

GOOSE DOWN and feather seat cushions and back pillows in these oversized easy chairs make them extremely comfortable. Truly English in style, they are shown in a most attractive selection of the new English type tapestries. An $80.00 value. $49.50

Smart new English easy chair of medium size; the solid mahogany front legs tapered with brass ferrules. Covered in a wide range of good tapestries and damasks. $34.50

Comfortable overstuffed easy chair with tight or loose spring cushion seat; in several smart colors. A $35.00 value. $24.50

Leather English easy chair in 16 colors of the smart Moorish grain leather. $49.50

Magnificent easy chair of the finest construction throughout with down seat cushion and down back. Made up in any color of the famous Malta curly Mohair. Also in a wide range of other fine covers. $89.00

TOBEY

Michigan and Lake

MANDEL'S Christmas City "SANTA'S HOME TOWN"

Useful Gift for Lady Fair—
Little Kit of MANICARE!
Good size jar of magic cream
Makes her fingernails a dream.
Keeps her cuticle in place—
Helps her hangnails to erase!
There's a little nail brush, too,
In this kit so smart and new!
Neatly boxed in black and gold.
Very reasonably sold $1

Mail Your Order or Call State 1500
Mailing charges extra outside our regular delivery zone. Illinois mail orders require 3% additional for State Occupational Tax.

Toiletries—First Floor—State.

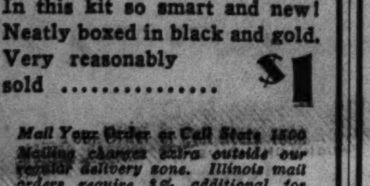

"Thompson's Is So Handy When I'm Downtown Shopping!"

Lunch time is "Time for Thompson's" to home women who come downtown these busy shopping days! For they've found that Thompson's saves them time—steps—and money!

"I couldn't prepare more delicious, appetizing dishes in my own kitchen," you'll hear them say, "And everything's so spic and span the food tastes doubly good!"

They praise the smiling, speedy service—welcome the restful, friendly atmosphere—marvel at the money-saving prices. So whenever they're downtown they meet their friends at the nearest Thompson's—to rest, relax, and enjoy the biggest bargain in a busy shopping day!

Egg, Lettuce and Tomato Salad

That delicious and slenderizing combination—choice hard-boiled eggs, fresh ripe tomatoes, crisp head lettuce and creamed mayonnaise—temptingly garnished with parsley. With crackers, or roll or buttered bread........................ 15c

Who Doesn't Love Chicken Pie?

—made of young and tender milk-fed chickens, potatoes, peas and carrots, expertly seasoned, rich with golden chicken gravy. Covered with a flaky pie crust and individually baked. Roll or bread included 30c

A GOOD PLACE TO EAT

PRECIOUS MINERALS

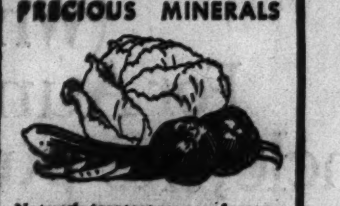

Nature's greatest source of essential food-minerals is choice crisp, fresh vegetables. Thompson's recognize this and provide all year round, the most delicious fresh vegetables the market affords. From nearby, in season—from hot houses and from the Coast and Gulf States, out of season.

Sandwiches for Every Taste

We serve all kinds of sandwiches—ham, hamburger, beef, egg, lettuce and tomato, liver sausage, cheese, Frankfurters—and many more; freshly made, on well buttered sandwich bun, rye, white or whole wheat bread.

Spicy Pumpkin Pie

Golden pumpkins from New England, smoothly blended with brown sugar, fresh country eggs, and whole milk—expertly spiced with a subtle touch of cinnamon, allspice, ginger—on flaky butter crust 10c

A GOOD PLACE TO MEET

Thompson's

42 RESTAURANTS IN CHICAGO

"Forget it, Oscar—Buried Treasure Ltd. just found it through a Tribune want ad."

OVER **CHRISTMAS** and **NEW YEAR**

Special Holiday Fares to all points on the Nickel Plate Road and many other destinations. Going on all trains Dec. 20 to noon Jan. 1. Final return limit Jan. 10.

2c PER MILE FOR ROUND TRIPS IN COACHES

Typical Round Trip Coach Fares

CLEVELAND	$12.55
BUFFALO	19.25
NEW YORK	34.15

Slightly higher fares good in Sleepers at Reduced Round Trip Pullman Rates to many points.

Call Wabash 2780

NICKEL PLATE ROAD

Mark Christmas Mail for EUROPE VIA S. S. **Europa**

Dec. 15 Last, Fastest Sailing for Christmas Abroad!

(Mails close New York—General Post Office, Dec. 14, at 8 P. M.)

* *

Advertise in the Tribune

* *

BIGGEST FRENCH PLANE HOPS TO TOUR AMERICAS

Will Visit Colonies Ruled 300 Years.

BORDEAUX, France, Dec. 8.—(AP)—France's giant seaplane, the "Lieutenant-de-Vaisseau-Paris," took off today for Dakar, Senegal, on its way across the south Atlantic to celebrate the 300th year of French rule in Guiana and the West Indies isles of Guadeloupe and Martinique.

Piloted by Flight Captain Germain Bonnot of Southern Cross trans-Atlantic fame, the 6 motored plane will head a squadron of five planes and crack units of French sea and submarine forces on the anniversary trip late this month.

[*The Southern Cross, a French namesake of Sir Charles Kingsford-Smith's famous plane, flew 2,666 miles from France to Senegal in 1934.*]

Warships Form Escort.

The celebration, said air ministry officials, will include inauguration of naval bases at Guadeloupe and Martinique, for France does not intend to part with what is left of her once vast great colonial empire in the Americas.

Serving as escorts to a ship carrying officials to the island ceremonies will be the Emile Bertin, France's largest cruiser mine layer and the Surcouf, the world's largest submarine.

The great flying boat, with a cruising speed of 145 miles an hour, could fly even the north Atlantic's 2,800 miles in less than 20 hours. But it probably will make its flight to the Caribbean in leisurely fashion.

On Exhibition Tour.

The whole section of the cabin designed for the comfort of 75 passengers has been taken out and packed aboard a ship bound for Fort de France, Martinique.

There the large lounge, the eight double first class cabins, the kitchen, and the bathrooms will be put in place for "inspection trips." The plane was built for trans-Atlantic flights.

Ports of call for the official ship—probably the Colombie of the French line—and its escort will include Port-au-Prince in French speaking Haiti in addition to four day calls at Guadeloupe, Martinique, and Cayenne, French Guiana.

Six Motored French Plane Starts Trip to America

The giant seaplane, Lieutenant-de-Vaisseau-Paris, left Bordeaux, France, yesterday on a flight to Dakar, Senegal. Later this month it will fly the south Atlantic to visit French colonies, Guiana, and the West Indies isles of Guadeloupe and Martinique. [Acme Photo.]

France's biggest seaplane, the Lieut. De Vaisseau, hopped off yesterday for Senegal, whence it will fly to the American colonies, Guiana, Guadeloupe, and Martinique (shown on the map), to celebrate 300 years of French rule.

ESTONIA ARRESTS 20 MEN IN PLOT TO SEIZE RULE

[Chicago Tribune Press Service.]

TALLINN, Estonia, Dec. 8.—Acting President Konstantin Paets and Gen. John Laidoner, Estonia's co-dictators, personally directed a police drive today against members of the outlawed Liberators' league, on charges that its members were plotting another putsch to seize the government.

The police surrounded the building where Gen. August Larka and other leaders of the Liberators' league were assembled. The police battered down the doors and arrested 20 men. It was unofficially reported 600 persons were arrested in raids throughout the country. One of the prisoners is said to be Arthur Sirk, a leader of the Liberators' league, who fled to Finland after an attempted putsch failed two years ago.

Authorities said the revolutionaries planned to raid a meeting of the Fatherland Front and arrest President Paets and Gen. Laidoner. According to the police, the Liberators intended to place the government under the control of a national committee, including Jaan Teemant and Jaan Toenisson, former premier.

REDS SENTENCE PAIR TO BE SHOT FOR SABOTAGE OF SPEED-UP OF LABOR

MOSCOW, Dec. 8.—(AP)—Soviet Russia demonstrated its determination to stamp out opposition to the Stakhanovite [efficiency] movement for increased production with two death sentences and numerous prison terms today.

The sentences were handed down by a military tribunal at Berdichev, the Ukraine, against a group of men convicted of attacking Stakhanovite farm girls as they worked in the fields. The two sentenced to be shot were a former wealthy farmer and a former bandit.

The Stakhanovite movement, launched by a miner who increased his production 1,400 per cent and increased use of tools, has spread to the farms. The drive was inspired by the collective farm woman Maria Demchenko, who produced 20,000 pounds of sugar beets per acre compared to an average of only four or five thousand.

EX-POSTMAN DIES ON VISIT.

Charles P. Ditlefsen, 57 years old, 2939 North California avenue, a retired mail carrier, died of heart disease yesterday at the home of T. C. Petersen, 1742 North Kedzie avenue, where he was visiting.

3 CHURCH HEADS PROTEST NAMING OF NEW BISHOP

New York, Dec. 8.—(AP)—The Rt. Rev. William T. Manning, Episcopal bishop of New York, disclosed today that he and two other bishops have protested the consecration of Dr. John Torok as suffragan bishop of the diocese of Eau Claire, Wis.

Dr. Torok was elected suffragan bishop of Eau Claire last summer, but failed to receive the approval of the house of bishops, it was learned at diocesan headquarters here.

Bishop Manning's protest, made jointly with Bishops Alexander Mann of Pittsburgh, Pa., and John C. Ward of Erie, Pa., to the Rev. James DeWolf Perry, presiding bishop of the church, was mailed from Pittsburgh under date of Nov. 27.

"The house of bishops took no action whatever regarding the validity of the consecration," the protest read. "The bishop of Eau Claire [Bishop Wilson] was present and is cognizant of all this.

"Furthermore, the bishops are aware that other serious matters concerning Dr. Torok were laid before the house, matters which apparently have been quite ignored by the bishop of Eau Claire in the service in his cathedral. This procedure is calculated to bring discredit upon the whole church."

Mayor of Los Angeles Here on Way to Capital

(Picture on back page.)

Charles A. Weber, vice president of the Chicago Cubs baseball team, was host yesterday to Mayor Frank L. Shaw of Los Angeles, who stopped off here with his party on his way to Washington, D. C. Accompanying the mayor was Lloyd Aldrich, city engineer, and Arthur Eldridge, harbor commissioner of the California city. The Los Angeles officials left here for the capital, where they will confer with Federal Works Progress administration authorities in connection with public improvements for that city.

GERMAN PASTORS COLLECT FUNDS; AGAIN DEFY NAZIS

[Chicago Tribune Press Service.]

BERLIN, Dec. 8.—In defiance of the edict of Hans Kerrl, Nazi minister for church affairs, the Confessional synod pastors, at church services today, asked their congregations to donate funds to Christmas charities and to the Confessional movement. Several of the pastors referred to Kerrl's edict of last Monday, declaring: "We have not and we will not accept it." Already they had violated its bans against ordaining ministers and holding synods.

The Catholic theological department of Wuerzburg university was closed down indefinitly by the university rector, Prof. Reinmueller. The leader of the Theological Students' guild, Knorz, refused to obey the order of the German Students' guild calling on him to resign from the Catholic corps, "Nort Ania." Knorz was removed from his post and replaced by the leader of the university students' group, Kreppel.

2 CUBAN LEADERS CLASH OVER NEW VOTING PROGRAM

HAVANA, Dec. 8.—(AP)—Two of Cuba's leaders, once comrades in arms in the successful revolt against former President Gerardo Machado, faced each other defiantly tonight in a wide open fight over the island's election procedure.

On one side former President Mario G. Menocal and his powerful Menocalista party delivered an ultimatum to the government that they will not participate in national elections Jan. 10 unless President Carlos Mendieta steps down from the presidency.

On the other side Mendieta told his old revolutionary ally he would not resign, but would proceed with the elections without Menocal's participation. If Mendieta carries out his threat to push the elections, practically the only participants will be the Marianista-Nationalist coalition and the other parties will claim the elections are a farce.

At the bottom of the political tangle was the formula of Dr. Harold W. Dodds, president of Princeton university and political adviser to the government. Authorities had hoped this solution would settle the controversy which has raged over the island since a recent decision of the Supreme Electoral court outlawed party coalitions.

STONES CRACK WINDOWS.

Stones shot from under the tires of passing automobiles yesterday cracked the display window of the Duke Shirt company, 412 South State street.

A thrill for YOU to give . . . and a thrill for HER to receive

BEAUTIFUL O-G HOSIERY

O-G 4-THREAD CHIFFON HOSE

Beautifully sheer, with run-guard . . . a hose that makes most appreciated Christmas gifts. SIZES 8 TO 11 . . . IN FASHIONABLE SHADES.

79c

3 pair $2.25

Sheer 3-Thread CHIFFON HOSE

SHE'LL love the sheer loveliness and clear texture of these hose. They've JACQUARD LACE TOPS. Smart shades.

$1.25

3 pair $3.50 12 pair $13.00

Non-Twist, Clox INGRAIN CHIFFON

For exquisite beauty and superb sheerness, there's nothing finer than these ingrain hose. Perfect for gifts.

$1.95

3 pair $5.60

Charge Purchases Made Now Placed on January Accounts, Payable in February.

MEN . . . GIVE HER O-G HOSIERY

Capable salesladies to assist in making suitable selections

Attractively packaged for gifts

O'CONNOR & GOLDBERG

23 Madison, East — 205 State St., South — 4616 Sheridan Rd.

. . . and in all other O-G stores

ALL O-G STORES (except 23 Madison, East) OPEN EVERY NIGHT UNTIL CHRISTMAS

Store Hours: 9 A. M. to 6 P. M.

"Head"-ing South?

Stop Off at Carson's New Cruise and Resort Hat Shop

Hats for the south are more than just a "filip" to complete your costume. They represent a major part of your wardrobe, that must keep their own personality, while they blend with your ensemble as a whole. We have assembled a most alluring collection. Toques, berets, off-the-face hats, peaked crowns—all the most important shapes expressed in all the newest materials. The gallant buccaneer hat shown here, whose ancestors must have been worn by pirates on the high seas, will look too charming for words on a pleasure cruise today. It is priced, complete with the dashing gauntlet gloves to match, at $27.50. Just one of many, many styles, all priced according to kind.

Casual Felts $3.95 to $10

Mad-Cap Knits $2.45 to $5

Normandie Beret $1.95

Cruise and Resort Hat Shop, Fifth Floor.

CARSON PIRIE SCOTT & CO

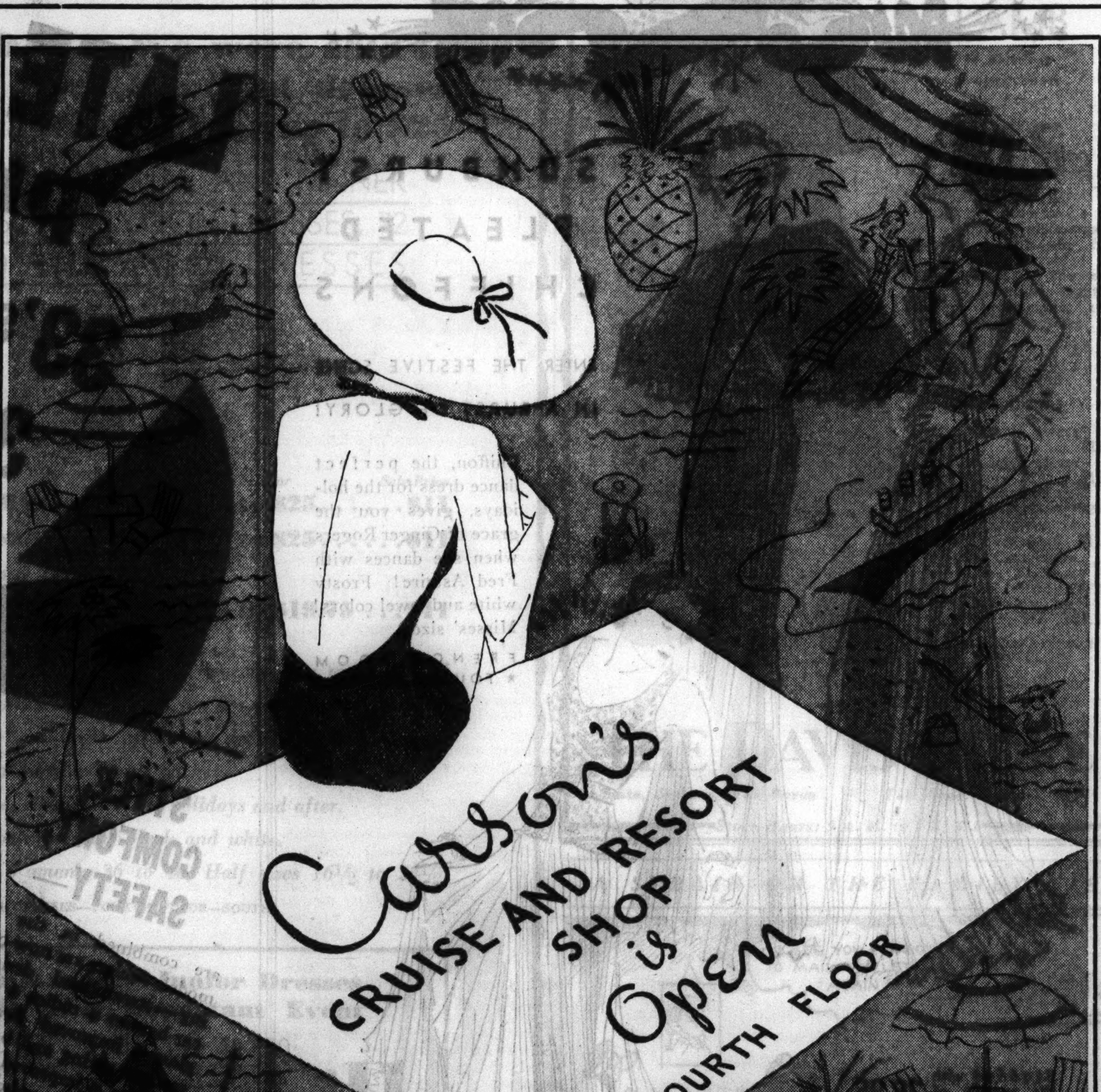

CARSON PIRIE SCOTT & CO

Store Hours 9 A. M. to 6 P. M.

At Carson's Beauty Salon

This Three-in-One Special the First 5 Days of This Week

Shampoo
Finger Wave
Manicure, all for $1.60

We know that you are very busy Christmas shopping for everybody else—now why not give a thought to yourself? Take time out for a shampoo, finger wave, and manicure. It doesn't take long in Carson's Beauty Salon, because we'll give you a manicure while your hair is drying. Better make your appointment today—this special price for five days only.

Just Arrived—New Tiara Twists, $2.95

Would you like to look as charming as Ginger Rogers in her latest picture? Try one of these new Tiara Twists made popular by her.

Delettrez Beauty Salon—Third Floor. Tel. Sta. 2000

Store Hours 9 A. M. to 6 P. M.

CARSON PIRIE SCOTT & CO

Blum's-Vogue

830 SOUTH MICHIGAN AVENUE

Luxurious Fashions at actual costs and below . . in Blum's

CLEARANCE SALE

Gowns, Coats, Suits, Hats . . from original collections . . now available at spectacularly low prices.

Blum's-North Town and Country . . Blum's-Evanston Blum's-Lake Forest

NEW DEAL FARM POLICY 'ON TRIAL FOR LIFE' TODAY

Entire AAA Structure at Stake in High Court.

Washington, D. C., Dec. 8.—(AP)—The Roosevelt administration's farm aid program goes on trial for its life tomorrow in the Supreme court—with the outcome projecting vast political and economic consequences.

Lawyers for the government and the Hoosac Mills corporation of Massachusetts finished preparations tonight for oral arguments on the constitutionality of the agricultural adjustment act.

Their briefs, already filed with the nine justices who unanimously struck down NRA, have raised not only the question of the validity of processing taxes—life blood of the AAA—but also of congress' latitude in legislating for the nation's "general welfare."

The "welfare" power, never defined by the high tribunal, recently has become the constitutional peg on which many New Deal laws are being defended.

Two "Key" Opinions Expected.

Two of the 44 cases in which final opinions may be forthcoming involve the extension of federal power over state affairs and the "welfare" clause.

One dispute affects the right of congress to declare removal of agricultural products from a federally licensed warehouse to be an offense against the United States. It originated in the arrest of Fred Hastings on a charge of stealing a bale of cotton from a Clarksdale, Miss., warehouse.

The other involves the validity of the 1933 home owners' loan act authorizing federal incorporation of building and loan associations over objection of the state which issued their original charters. Three Milwaukee associations are directly affected.

Pepper Will Lead Attack.

George Wharton Pepper, former Republican senator from Pennsylvania, will lead the assault on the legislation, contending, among other things, that it is an invalid delegation of power and does not directly affect interstate commerce. Those were the reasons the court gave for overturning NRA.

While expressing confidence that the farm act will be upheld, administration leaders say they are ready for any eventualities flowing from the court's final ruling, expected in January.

President Roosevelt has hailed the principles of AAA as a permanent program and Secretary Wallace has asserted acceptable substitutes will be ready if any or all of the props under AAA are knocked out.

Although the Hoosac case has to do directly with the validity of processing taxes, the entire act is at stake. The decision of the Court of Appeals was sweeping.

MISS GERAGHTY, FILM ACTRESS, BEATEN IN HOME

Hollywood, Cal., Dec. 9 [Monday].—(AP)—Carmelita Geraghty, film actress, was found unconscious and brutally beaten in her home early today. Her husband, Carey Wilson, noted scenario writer, discovered the assault upon his return from a midnight visit to his dentist, he told police. He said he found his wife unconscious on the bathroom floor, bleeding profusely and her head battered. A physician pronounced her condition grave.

The rear door of the Wilsons' palatial home in Westwood had been opened. Officers said the disarray of the furnishings indicated an intruder made a hasty search of the rooms.

Miss Geraghty, a native of Rushville, Ind., played leading film rôles for several years before retiring on her marriage to Wilson. Her father is Thomas Geraghty, veteran film writer.

Woman Dies in Hospital, Apparently from Poison

Miss Marion Gladstone, 45 years old, 1051 Glenlake avenue, died last night in Edgewater hospital, apparently from poison. Police were told that she was grief stricken over the death of her mother two months ago.

Day By Day Story of the Experimental Farm

By Frank Ridgway

Build Up Flocks.

December 8, 1935.

BOTH of the Tribune experimental farms are planning to increase their lamb crops in the future. Managers of the farms said today that they were not marketing any of their ewe lambs from this year's crop because they think by killing these lambs they would contribute to putting lamb and mutton prices up. They wish to build up their breeding flocks.

On the Wheaton farm 101 ewe lambs have been saved out of 1935 crop and will be kept for breeding purposes. They will not be bred until in the fall of 1936. These lambs added to the 198 one, two, three and four year old ewes will give the farm a total of 299 head in the breeding flock.

The small flock on the Yorkville farm will be gradually increased in size, according to present plans. Nineteen ewe lambs produced on the farm this year will be saved for breeding purposes and mated next year. Clarence Thurow, farm manager, said yesterday that he expected to breed six of the early Shropshire ewe lambs shortly after the first of the year. They will be mated to a pure bred Shropshire ram. The other 13, with Southdown blood dominating, will not be bred until next fall. They will be mated to a pure bred Southdown ram.

Forty-one mature ewes also will be kept on the Yorkville farm. This will make a total of 60 head in the breeding flock, including the 19 ewe lambs.

Three ewes have been culled out of the mature flock and placed on feed to be marketed before the Christmas holidays along with 30 wether lambs from last spring's crop.

Grass is still green on the Tribune experimental farms and is furnishing grazing for the sheep. Carl Henderson, manager of the Wheaton farm, says that the 150 mature ewes within the last few days have been leaving most of their alfalfa hay to dine on blue grass that was frozen by the recent hard freeze.

Reference was made in this column recently to the fact that the manager of the Tribune farm near Yorkville would like to have information concerning the experience of other farmers in the cutting, curing, shocking, and storing of soybeans. Among the letters received was the following sent in by W. A. Breyfogle of Crown Point, Ind.:

"Have read your notes on curing soybean hay. We have no bean hay this year, but had plenty last year and the barns were full at harvest, which was rather late.

"Well, here's the best way to handle them until we hear of something better: Cut, rake and cock all the same day. Use a side delivery rake and try to get a small base to the cock—this is the only place they will mold at all. Build them high in proportion to diameter at base.

"When put up this way you save all the leaves and when the cocks settle they are solid and will shed water. We had beans out through all the wet weather of last winter; the last were brought in during May and the centers of the cocks were as bright as the day they were cut. The cattle would clean up the discolored leaves and all."

GEM SALESMAN ROBBED 3D TIME; LOOT IS $50,000

Same Loss Last Year for New Yorker.

(Pictures on back page.)

Milton Jackson, 38 years old, vice president of the Simon Brothers Diamond company, New York, had his third experience with jewel robbers in Chicago yesterday. He was forced into an automobile at Monroe street and Wabash avenue, was deprived of two sample cases containing jewelry worth nearly $50,000, and was tossed from the machine at East 21st street and the Illinois Central railroad tracks.

Jackson, accompanied by his sample carrier, Joseph Raymond, 50 years old, 440 North State street, was keeping Sunday morning appointments made necessary by the holiday rush. Raymond, an employé of the Commercial Travelers, which furnishes gem salesmen with help, has been a jewel carrier for 30 years.

Auto Gunmen Confront Pair.

As Jackson and Raymond emerged from the Benjamin Allen & Co., wholesale jewelers, at 10 South Wabash avenue, and turned into Monroe street, two gunmen dashed up in an automobile and leaped out.

They obliged Raymond to stand by while they bundled Jackson and the jewel cases into the car, then they rushed away. Raymond returned to the Allen company's office and telephoned to the police.

While scurrying southward with the salesman the robber-kidnapers searched his clothing futilely for unset gems and took $135 from him, letting him keep $1.

Search Pictures for Clews.

Jackson and the carrier spent several hours at the police bureau of identification vainly scanning sheafs of pictures for persons resembling the gunmen. Jackson could not say whether or not they were the same robbers who held him up last year.

On April 7, 1934, Jackson and Raymond were robbed of a sample case containing $50,000 in jewels. On that occasion they boarded a Wabash avenue car after calling at several jewelry concerns, and as they alighted at Congress street two men with revolvers met them. Seizing the sample case, the robbers escaped into a waiting automobile.

On Dec. 22, 1930, two men invaded Jackson's room at the Congress hotel during his absence, police recalled. A maid found in the room was choked and her head covered with a pillow case while the room was being ransacked, it was reported. It was said no jewelry was taken by the robbers.

SPANISH POLICE SEIZE SISTER OF PEORIAN AS SPY

MADRID, Dec. 8.—(AP)—Sarah Alcunovitch, 28, sister of Benjamin Alcon, Peoria, Ill., was arrested and held incommunicado today pending hearing on a warant for her deportation issued by the department of public safety.

The warant did not specify the charges against her, but jail attendants at the women's prison said she was suspected of espionage.

The girl, a White Russian, has been employed in various parts of Spain for 30 months, translating books and teaching languages. She is understood to have two other brothers who are naturalized Americans living in the United States.

WOMAN FOUND DEAD IN HOME.

Mrs. Keturah Hutchinson, 60 years old, 7415 Eggleston avenue, a widow, was found dead of a heart attack yesterday in her home, where she lived alone.

AAA HAS 111 MILLION DEFICIT IN EXPENSES ON PROCESSING TAXES

Washington, D. C., Dec. 8.—(AP)—On the eve of Supreme court arguments on the AAA's validity, the Farm administration today reported a deficit of $111,579,894 in expenditures chargeable against processing taxes for the first quarter of the fiscal year.

Out of total expenditures of $159,352,843 from July 1 to Sept. 30, $148,158,877 was chargeable against processing tax receipts, while only $36,578,983 was available from this source.

The AAA, however, had a total of $206,072,434 available during the period, of which $169,493,451 was in appropriation and trust funds, leaving it a net bookkeeping balance in all funds of $46,719,591 as of Oct. 1.

The processing tax deficit, the AAA said, would have been a balance if funds impounded by court injunctions had been received.

SUICIDE ATTEMPT FAILS.

Joseph Tatarchuk, 35 years old, 9951 South Morgan street, a laborer, shot himself in the head with a .32 caliber revolver yesterday, but incurred only a scalp wound. He is recovering at the Bridewell hospital.

THE LONG WEARING QUALITY OF
Oriental Rugs
MAKES THEM LONG REMEMBERED
Gifts
Today's Christmas Special
BOKHARAS from TURKESTAN $32
About 4x3 Ft.
Pushman Bros.
16 South Wabash Avenue Near Madison
WE ALSO CARRY BROADLOOMS
BUY NOW PAY AFTER CHRISTMAS

WHY PAY MORE?
Boucle YARN FINEST QUALITY 12½¢ oz.
Free Instruction
Crepe Yarn... Willow Crepe... Saxony Yarn... Eng. Heather... Your Choice 22c per oz.
Germantown ZEPHYR For Afghans 17c oz.
ALL YARNS Guaranteed
Goodman Bros YARNS
MAIL ORDERS Send for FREE catalog of colors and samples to Goodman Bros., 406 S. Wells St., Chicago
4335 BROADWAY Open Thursday Evenings
1408 E. 55th ST. Open Thursday Evenings
LOOP: 406 SO. Wells St.
3667 W. MADISON Open Tues., Thurs. Evenings
EVANSTON 1741 Sherman Ave. Open Saturday Eve.

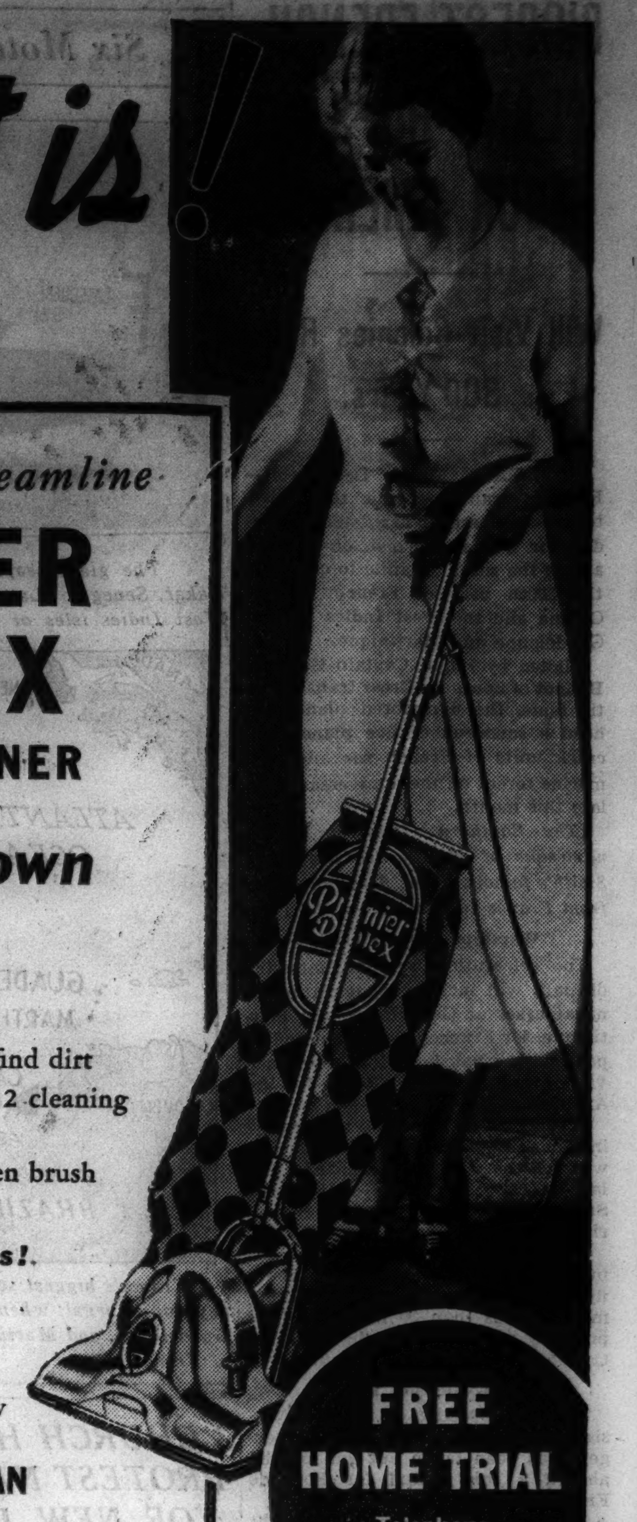

Here it is!
The new 1936 Streamline
PREMIER DUPLEX VACUUM CLEANER
only $3 down
11c a day
- Modern streamline style
- New Search-lite to help find dirt
- Ball-bearing motor with 2 cleaning speeds
- "Vibra-beat" motor driven brush
- Super suction power

Many other features!
Special Offer
For a limited time only
Trade in your old cleaner on a new Premier Duplex and get a
$17.95 PREMIER SPIC-SPAN FREE
or a liberal cash allowance
FREE HOME TRIAL Telephone Randolph 1200, Local 535
COMMONWEALTH EDISON Electric Shops
Downtown—72 W. Adams St.—132 S. Dearborn St.
Telephone RANdolph 1200, Local 535
2618 Milwaukee Ave. 4834 S. Ashland Ave. 4562 Broadway
2950 E. 92nd St. 852 W. 63rd St. 11116 S. Michigan Ave.
3460 S. State St. 4231 W. Madison St. 4833 Irving Park Blvd.
FEDERAL COUPONS GIVEN
Store hours until Christmas
Main ELECTRIC SHOPS open evenings until 9:00 p. m.
Branch ELECTRIC SHOPS open until 9:00 p. m. Monday through Friday. 9:30 p. m. Saturdays

CHAS. A. STEVENS & CO.
STATE STREET OPEN 9:00 A. M. TO 6:00 P. M. CHICAGO
SUNBURST PLEATED CHIFFONS
ENTER THE FESTIVE SCENE IN A BURST OF GLORY!
Chiffon, the perfect dance dress for the holidays, gives you the grace of Ginger Rogers when she dances with Fred Astaire! Frosty white and jewel colors! Misses' sizes.
FRENCH ROOM ★ FOURTH FLOOR ★
Studded with the sparkle of rhinestones 29.95
Angelic pleated cape repeats the pleated skirt 25.00
Sequin top gives it a magic fire! 29.95

Sale of Gift HOSIERY
PACKED IN LOVELY GIFT BOXES
79c A PAIR
3 PAIRS FOR 2.35
This our style #400 is, naturally, made in our own mill—a fine, three thread, party sheer hose, full-fashioned, ringless, pure silk tip to toe—a quality you'd expect to cost 1.00 a pair. 6 smart colors, sizes 8½ to 10½.
Open Every Evening Until Christmas.
137 S. STATE ST.
I. MILLER

LATE MODELS priced to sell!
33's 34's 35's
UNUSUAL VALUES TO MAKE A CLEAN SWEEP OF RECENT TRADE-INS!
STYLE, COMFORT, SAFETY—are combined in the late models dealers are now offering—streamlined design • car heaters • radios • safety glass • improved brakes • modern spring and body suspension • improved ventilation • clean upholstery • bright finish • super-power motors. Check Tribune want ads today.
In they come—and out they go! That's the slogan of Chicago auto dealers as the public rushes to buy the new 1936 models. They are pricing the trade-ins for quick sale and fast turnover. The used car buyer reaps the benefit!
Take advantage of this unusual opportunity to get a late-model automobile. Your old car may be the only down payment required. Check the offerings in the Tribune want ad section. There you will find 33's, 34's—even 35's—offered at prices which compel attention. Review the want ads—then inspect the cars at dealers showrooms.
CHANCE OF A LIFETIME TO GET A BETTER CAR!

JAPS STRENGTHEN TIES WITH NEW N. CHINA REGIME

Speed Up Building of Two Army Airdromes.

BY JOHN POWELL.
[Chicago Tribune Press Service.]

SHANGHAI, Dec. 8.—Since Japanese army authorities insist the new régime declared yesterday in north China resulted from the "spontaneous autonomy movement of the Chinese people," its new "political affairs council" began life without written documents of any character, the whole agreement being verbal. The council for Hopei and Chahar provinces will be formally inaugurated about Dec. 10, at Peiping.

Despite the lack of formalities, the Japanese are beginning construction of a military airdrome beside the town of Tungchow, 12 miles east of Peiping, and another at Tangshan, northeast of Tientsin.

The Japanese announced that Yin Ju-keng, self-styled chairman of the east Hopei autonomous council, whom the Nanking national government ordered arrested as a traitor, has purchased ten airplanes from Japan.

Yin's State to Be Absorbed.

Yin Ju-keng is slated to occupy a high position in the Hopei-Chahar council, which will absorb his autonomous area, hitherto consisting of 25 counties in the demilitarized zone of Hopei and Chahar provinces, with headquarters at Tungchow. The Hopei-Chahar area is as large as Texas and has a population of more than 30,000,000, including the large cities of Peiping and Tientsin.

The Tokio war office and Japanese officers in China have blessed the new régime. A spokesman for the Kwantung [continental] army declared the régime will enjoy financial and diplomatic autonomy.

"Hence," he said, "it devolves on Japan to lead an economic, industrial, and cultural revival in north China. We hope the new autonomous administration will do its best to promote close relations with Japan and Manchukuo, because its nonexploitative government is fulfilling the cherished hope of the people of north China."

Chinese connected with the new régime claim that three fundamental principles will be observed:

1. Chahar and Hopei provinces are not deemed independent of Nanking.
2. The conduct of foreign and military affairs and finances and the judiciary still will be vested in the Nanking government.
3. All appointments will be approved by Nanking.

Headed by "Traitors."

Because the personnel of the new régime includes a number of members of the Anfu political clique [which is considered pro-Japanese and which was overthrown in the national uprising of 1926 after controling the Peiping region following the world war], it is believed that the Nanking government was not consulted on the autonomy declaration. The Anfuites long have been regarded as "national traitors," due to their pro-Japanese activities in the world war.

A banquet staged today at the Peiping summer palace celebrating the separation was marred by receipt of news that a mob of rowdies, including a number of Japanese ronin [outlaws], seized the police station in the town of Tangku, which is the port of entry east of Tientsin. They declared themselves people's delegates for the independence of north China.

Chinese authorities appealed to the Japanese to suppress the mob. Another gang of Japanese ronin attempted to seize the town of Feisiang, in southern Hopei province. They were rounded up by Chinese police and twelve of the ringleaders were arrested. Japanese airplanes continued to fly over both Peiping and Tientsin.

Second Clipper Delays Pacific Air Mail Flight

Alameda, Cal., Dec. 8.—(AP)—The initial trans-Pacific flight of the Philippine Clipper seaplane, second sky liner to go in mail service on the ocean route, was postponed today until tomorrow.

AUCTION
Today and Tomorrow
2 P. M.

English Silver
and
Sheffield Plate
From the Collections of
His Grace
The Duke of Wellington
The Earl of Drax
(And Others)

Embracing a Group of Items in Silver by
Hester Bateman, Paul Storr, Robt. Garrard, R. Hennell, H. Chawner,
And Other Makers from
Queen Anne
to the
Georges

Tea Sets and Trays, Candelabra and Urns, Hot Water Kettles, Wine Coolers, Rat Tail Spoons, Waiters, and Cake Baskets.
Etc.
Catalogues on Request.

Grant's Art Galleries
25 and 27 So. Wabash Ave.

Expect U. S. Supreme Court Ruling Today on Hauptmann

Washington, D. C., Dec. 8.—(AP)—The belief was general in legal circles tonight that the Supreme court had decided to review the conviction of Bruno Richard Hauptmann for the Lindbergh baby slaying. It was expected—although there was no certainty—that the justices would announce their ruling late tomorrow afternoon after handing down opinions and before hearing arguments on validity of the farm act.

At its conference yesterday the court had before it the Hauptmann appeal among 28 petitions for review. Usually a decision is announced the following Monday.

Should Hauptmann's request be turned down the death sentence imposed following the Flemington trial would stand. If the court decides to pass on the case, arguments presumably would be heard in February or March with a final decision soon thereafter.

Report New Suspect Known.

Philadelphia, Pa., Dec. 8.—(AP)—The Record in a copyrighted story tonight said Ellis Parker, Burlington county, N. J., detective, "has talked many times to the man he believes murdered the Lindbergh baby."

The Record stated:

"Parker reasons it was a 'thrill slaying.' The suspect, Parker says, is much too wealthy to have committed the crime for money.

"Parker said his deductions so impressed Gov. Hoffman, who he says called him into the reopened case, that the New Jersey governor assigned a personal attaché, on Hoffman's private pay roll, to aid Parker's investigation.

"Parker's suspect lives in New Jersey and can be arrested at any time," the detective said.

Says Man Is Respected.

"The man is middle aged, respected, and never had a criminal record," the sleuth added.

"Parker disclosed he has evidence indicating the suspect originally planned to abduct the Lindbergh baby in Englewood before the Lindberghs moved to Hopewell.

"He disclosed to the Record Saturday his belief that Hauptmann is innocent of the kidnap-murder and of the later collection of $50,000 ransom from Col. Charles A. Lindbergh.

"He believes Hauptmann told the truth when he said he got the ransom notes from his friend, Isador Fisch, since dead in Germany. He reasons Fisch got the money from gangsters who convinced the Lindberghs they had the baby.

"He believes there was no connection whatever between the abductors and the collectors of the ransom."

Plans to Ask Inquiry.

Trenton, N. J., Dec. 8.—(AP)—Assemblyman Crawford Jamieson, Mercer county Democrat, said tonight that if the 1935 legislature reconvenes in special session, he will request an investigation of circumstances surrounding Gov. Harold G. Hoffman's death house interview with Bruno Richard Hauptmann.

STREET NAME HEARING TO BE AT 1 P. M. TODAY

A hearing on the proposal of the City club to simplify Chicago's street name system by eliminating duplicate names and establishing one name for each uninterrupted street now bearing several designations, will be held in the council chambers in the city hall at 1 p. m. today.

The hearing will be conducted by a special committee of the city council which is investigating changes which would affect 300 streets.

Today, however, the hearing will concern only changes, affecting Lincoln street, Lincoln Park West and Lincoln avenue; Lawrence and St. Lawrence avenues, Irving avenue and Irving Park boulevard, Loomis street [known also as Southport and Glenwood avenues], and Orleans street [also known as Market street, Shaughnessy street, Hammond street, Lane court and Commonwealth avenue].

Gandhi's Condition Better; Has High Blood Pressure

WARDHA, India, Dec. 8.—(AP)—Mahatma Gandhi, suffering from the effects of high blood pressure, passed a quiet night and attendants said his condition had returned to normal.

DAYLIGHT TIME RAIL SCHEDULE MEETING TODAY

Business Men and Lines to Plan Adjustment.

Railroad representatives are to meet with the eastern time committee of the Chicago Association of Commerce at 2:30 p. m. today in the association rooms at 1 North La Salle street to consider the revision of train schedules to conform with Chicago's new eastern standard [daylight] time ordinance.

At the request of the railroads' committee, whose chairman is George B. Vilas, vice president of the Chicago and North Western railway, today's meeting was called by James Haynes, executive vice president of the commerce group.

According to Mr. Haynes, it is necessary to determine what time table changes are entailed so that new ones can be printed and arrangements made to put them into effect by March 1, the date Chicago's ordinance is to become operative.

Study New Zone Boundary.

Today's session is to take up also the proposal to ask the interstate commerce commission to extend the eastern time zone to include Chicago, Mr. Haynes said yesterday.

"At present," he commented, "we are neutral on this proposition, but it has been urged, and we feel that now is the proper time to decide who shall take such action if it is to be taken—the railroads or the city government itself."

Set "Strike" Story at Rest.

J. H. Fall, chairman of the association's eastern time committee, was out of the city over the week-end, and other members of the committee declined to discuss today's meeting in view of the fact that the group is formally on record as maintaining a neutral position.

They did deny, however, a previously published report that a plan to "strike" against the time law would be considered, declaring that such a proposal never had been suggested.

The eastern standard time ordinance, introduced by Ald. B. A. Cronson [4th], was adopted by the city council by a 43 to 4 vote on Nov. 4. The action was taken after the measure received public indorsement at a series of hearings conducted by the council's committee on judiciary and state legislation.

Find Body in Water with Hands Tied; Blame Suicide

Walfred Strom, 60 years old, of Hobart, Ind., was found drowned in Lake George there yesterday, ending a ten day search for him. Hobart police recovered the body from shallow water and although Strom's hands were tied loosely behind his back, police said the man apparently had committed suicide.

DAVIS STORE
STORE HOURS
Monday, Tuesday, Wednesday
9 A. M. to 6 P. M.
Beginning THURSDAY
our Store Hours will be
9 A. M. to 9 P. M.
Up to and Including
MONDAY—DEC. 23
THE DAVIS STORE
State, Jackson, Van Buren — *Telephone Wabash 9800*

AT THE DAVIS STORE

AGAIN TODAY! We were able to secure 372 more beautiful dresses that were made to sell for up to $25

INCLUDING 125 FORMAL AND DINNER DRESSES, 175 AFTERNOON DRESSES, 72 TAILORED AND WOOL DRESSES

$11

	Made to Sell for	Sale Price
250 Brand New Dresses	$16.75 to $25	$11
50 Sample Dresses	$19.75 to $25	$11
72 Higher Priced Dresses from regular stock	$14.95 to $19.75	$11

The most inspired collection of dresses we have seen in many a day!
Simple dresses and sophisticated dresses you'd never expect for $11.
Brand new sheer navy and black afternoon dresses with lace trim.
Misses' stunning formal dresses with jackets.
Women's matelasse dinner dresses for the holidays and after.
New Half size dresses in important black and white.
Misses' sizes 12 to 20, Women's 36 to 46, Half sizes 16½ to 24½.

BETTER DRESSES—FOURTH FLOOR—SOUTH

Just 97 Outstanding Junior Dresses Included in This Important Event
MADE TO SELL FOR UP TO $22.50
SIZES 11, 13, 15, 17—CREPES, VELVETEENS, WOOLS, SOME FORMALS
$11
JUNIOR FASHIONS—FOURTH FLOOR—SOUTH

Many of them one-of-a-kind, so there's not every style in every size

SORRY! NO TELEPHONE ORDERS!

THE DAVIS STORE
State, Jackson, Van Buren — *Owned by Marshall Field & Co.* — *Telephone: Wabash 9800*
Store Hours: 9 A. M. to 6 P. M.

AT THE DAVIS STORE

Clearance!
SPORT COATS
Actual $16.95 and $22.75 Values
$10
Plaid Backs, Fleeces, Camel Hairs, Tweeds!

See these coats, feel them, try them on. THEN you'll appreciate the savings! Swaggers or classic mannish types, precisely tailored—perfectly detailed. They won't be here long at THIS price, so make your selection early. Sizes 14 to 20.

Also a special group of mannish short suits, formerly $16.95, reduced to $10.00.

DAVIS—FOURTH FLOOR—SOUTH.

AT THE DAVIS STORE

Special Purchase
PERSIAN LAMB
In fitted or swagger coats
$115

Here's your chance to have a coat of ultra-smart Persian lamb—the fur that's being heralded as THE success of the season! Lustrous, tightly curled, serviceable, and *very* elegant. Sizes 12 to 20.

Drastic Fur Reductions

Hudson Seals, were $200 .... $150
Caraculs, with Silver Fox, were $200... $125
1 Russian Caracul, size 18, was $450.. $295
3 Caraculs, sizes 16 to 20, were $200.. $115
1 Leopard Cat, nutria trim, size 16, was $200 .... $125
30 Lapin Jackets, were $45 to $55.. $29.50

DAVIS—FOURTH FLOOR—SOUTH.

THE DAVIS STORE
State, Jackson, Van Buren — *Telephone: Wabash 9800*
Store Hours: 9 A. M. to 6 P. M.

A STRAIN ON THE FAMILY TIE

AT THE DAVIS STORE

Give Him a Monogrammed
PURE SILK MUFFLER
Regular $1.35 Quality

White reefer styles with fringed ends. Full 43 inches long. Also in black.

Every Muffler will be MONOGRAMMED without Extra Cost in wanted colors.

$1.00 ea.

Davis Store—First Floor—North.

For a Man—these Regular $2.45
Pigskin Gloves
$1.95

Black, brown, gray and cork

A purchase made months ago makes this low price possible. It's impossible to get them today to sell at this price. These gloves have beautiful soft skins and they have very few scars. Sizes 7 to 10.

Davis—First Floor—North.

These Are Actual Real Values
Men's Slippers

Always an Ideal Gift for Any Man . . . and at a Real Saving to You.

$1.98 pr.

Soft, fine kid leather uppers with solid leather sole and rubber heels. Opera style in brown, blue, red, burgundy and black. Also Everett style in black or brown.

Second Floor—North Room.

Phone Orders Filled at Once.

THE DAVIS STORE
State, Jackson, Van Buren — *Telephone Wabash 9800*
Store Hours: 9 A. M. to 6 P. M.

The CHICAGO TRIBUNE Will Pay
$5,000 IN CASH PRIZES
FOR BEST ANSWERS TO

ABC OF THE MOVIES

★

WHO IS THIS MOVIE STAR? WRITE LAST NAME IN BLANK SPACE IN RHYME

NO. 19—"ABC OF THE MOVIES"—CHICAGO TRIBUNE

V STANDS FOR ....,
A CROONER YOU LIKE,
HE'S GOOD ON THE SCREEN AND HE'S GOOD ON THE "MIKE."

THE MOVIE STAR PICTURED HERE IS AMONG THESE:
Von Eltz........Veidt........Vallee ....Vernon
Varconi........Von Stroheim

● A new Cartoon appears each day in the Daily Tribune. Hold all cartoons until you have the complete set of 42. Then send them in. For Rules, Prizes and previous Cartoons, get back copies from your newsdealer or the Tribune.

THE NEXT CARTOON WILL APPEAR IN TOMORROW'S TRIBUNE

Chicago Daily Tribune
THE WORLD'S GREATEST NEWSPAPER

FOUNDED JUNE 10, 1847

ENTERED AS SECOND CLASS MATTER MAY 14, 1903, AT THE POSTOFFICE AT CHICAGO, ILL., UNDER ACT OF MARCH 3, 1879.

All unsolicited articles, manuscripts, letters and pictures sent to The Tribune are sent at the owner's risk, and The Tribune company expressly repudiates any liability or responsibility for their safe custody or return.

MONDAY, DECEMBER 9, 1935.

THE TRIBUNE OFFICES
CHICAGO—TRIBUNE SQUARE.
MILWAUKEE—EMPIRE BUILDING.
NEW YORK—220 EAST 42D STREET.
DETROIT—5-167 GENERAL MOTORS BUILDING.
WASHINGTON—815 ALBEE BUILDING.
BOSTON—718 CHAMBER OF COMMERCE BUILDING.
ATLANTA—1825 RHODES-HAVERTY BUILDING.
LONDON—135 FLEET STREET.
PARIS—21 RUE DE BERRI.
BERLIN—COLUMBUS HOUSE, POTSDAMERPLATZ 1.
RIGA—STETINES IELA 2.
SHANGHAI—38 AVENUE EDWARD VII.
TOKIO—IMPERIAL HOTEL.
MEXICO CITY—HOTEL REGIS.
PANAMA CITY—HOTEL CENTRAL.
SPECIAL REPRESENTATION.
SAN FRANCISCO—820 KOHL BUILDING.

THE TRIBUNE'S PLATFORM FOR ILLINOIS

1. End the Parole Business.
2. Cut Taxes in Half.
3. Overcome Crime.

THE TRIBUNE'S PLATFORM FOR CHICAGO

1. Stop the Massacre on the Streets.
2. Build the Lake Front Airport.
3. Install Modern Street Cars.
4. Speed Up the Suburban Service.

"The Newspaper is an institution developed by modern civilization to present the news of the day, to foster commerce and industry, to inform and lead public opinion, and to furnish that check upon government which no constitution has ever been able to provide."—Chicago Tribune.

NO OLD DEAL.

It's a New Deal assumption that anything opposed to it is the old deal and that the old deal was the people's greatest enemy. That is the New Deal's straw man. He happens to look a good deal like Mr. Farley but he is intended to represent engrossers and exploiters lying in wait to herd children back into the mills, to revise the pay rolls downward and the commodity prices upward and take advantage of his fellow men.

If the opposition orders its portrait from the New Dealers and sits for the painting it's plain what the canvas will show. It will be the picture of a gentleman easy to lick. The New Deal is busy projecting the idea that he is the fellow the people will find running against Mr. Roosevelt. Republicans refuse to sit for the portrait. They would be crazy if they did.

There are more go-getters in the Democratic party now than there are in the Republican. One party has fattened itself on the public sugar. The other has tasted adversity. The sweetness which exudes from the New Deal comes from the United States treasury. The Republican candidate cannot profit from altruism from such a source. For that reason he must be a candidate above suspicion.

A foolish Republican convention selfishly dominated might give a color of credibility to the Democratic portrait of the opposition. It might make a nomination in the manner of Taft's second or in the manner of Harding's, one out of the machine shop. Then it would be difficult to answer the New Deal. The Democratic pretenses fail unless the Republicans themselves offer proof. That would be party suicide.

THE PROFITS OF CONGRESSIONAL INVESTIGATION.

Congressman Sabath is chairman of a congressional committee which has been investigating real estate receiverships. It is a large subject and Mr. Sabath has strutted on every inch of it. His shining armor has gleamed as brightly as the spotlight. His naked sword has cut terrible swaths of air as he swung it now this way and now that. Congressman Sabath, in short, has been acting the rôle of Crusader, rescuing a demoiselle named Bondholder from Wicked Ogres. Among the wickedest is one known as Excessive Fees. Mr. Sabath is the sworn enemy of that ogre.

A few weeks ago Judge Barnes of the federal District court in Chicago thought he smelled something a trifle dead. The smell arose from a real estate reorganization which was proceeding in his court. The judge decided to have a look around. He was not frightened by the congressman's sword nor discouraged by the stoutness of his armor. With a weapon no more powerful than a can opener the judge cut little holes here and there in the Crusader's plating with the double purpose of relieving the gas pressure and seeing what was underneath.

When it was again possible to lower the windows the judge peeked beneath the armor. Imagine his amazement when he discovered that under the tinplate was something which assayed as pure ogre. Mr. Sabath's law firm had been paid $6,400 for legal services in connection with the reorganization in question. That is a tidy fee for competent services but, according to the judge, the services in question were not even fair. For one thing, the papers in the case had not been properly signed. For another—and this is far more important—certain leases had been made to certain persons, which were not the best that might have been made. The bondholders were thereby deprived of income which belonged to them.

Judge Barnes did not specify whether the bondholders were the victims of carelessness on the part of Mr. Sabath and his associates or, alternatively, whether there had been active skullduggery. He did, however, vacate the fee and invited Mr. Sabath and his partners to appeal.

That puts the Great Crusader in a hot spot. If he doesn't appeal the inference will be unmistakable. If he does appeal he will thereby place a can opener in the hands of each of three Appellate judges. His action in the premises, as the lawyers are so fond of saying, will be watched with interest.

Meanwhile the incident is not without its larger significance. Mr. Sabath got himself appointed to the chairmanship of a congressional investigating committee. He used his enormous power to harass and abuse citizens. Some time later he is found at the receiving end of a substantial fee for legal services of questioned value. How many other fees may have been received it not known.

This is not the first evidence to suggest that congressional investigating powers might easily be turned to private profit for the investigator. Senators Wheeler and Nye have been negotiating in Cuba on behalf of American holders of defaulted Cuban bonds. As senators they are in a position to harass investment bankers and the Cuban government as well.

The moral is that the powers which congressional investigators have been permitted to wield cannot safely be intrusted to any one. The possibility of abuse is too great. Congress might well investigate this subject. It oughtn't to be an expensive inquiry because most of the witnesses will be found right in Washington. As a starter the investigators might find out from Mr. Sabath, under oath, how many real estate receiverships his firm has handled since his inquiry began and what fees were paid. When that matter had been well explored the inquiry might turn to Senators Wheeler and Nye. Who hired them to go to Cuba? Why were they, with no great experience in international finance, chosen to conduct these delicate negotiations? What fees have they received?

These are questions of the highest public importance. The American people ought not be kept permanently in the dark.

TELL THEM WHAT THEY LIKE TO BELIEVE.

It is observed at the Sir Francis Drake fraud trial that many of the people who probably ought to regard themselves as victims refuse to lose their faith in the fabulous estate. It has been and remains the promised land. Julius Caesar remarked that men readily believe what they want to believe. He may not have originated what we call propaganda, but he was one of the early users of it. Some one told the Gauls that the Romans were puny, weak little fellows, not at all good with their contemptible short swords and easy to lick. Caesar said he originated that choice bit of description and saw that it got good circulation in the Gallic ranks, where it was readily believed.

The Drake estate is a brilliant piece of wishful believing. It builds up very well out of Spanish plate ships, the mysterious New World, the great feats of navigation and conquest, the treasure houses of Montezuma and the Incas, and all the romances of the New World. Great empires rose and fell as that magic gold changed hands, made new maps, destroyed old peoples and raised up new ones. It almost smothered Europe under the banner of Spain, it started the British empire, and it filled the seas with eager prowlers seeking gold and Eldorados where they were and where they weren't. Mussolini is now trying to get into the Ethiopian hills with much the same idea in view.

It is easy and pleasant to believe that fabulous riches derived from this tremendous movement of world circling adventurers are available in a large pot for people lucky enough and wise enough to get a hand in it. People go about decorating their lives with dreams, fancies, and hopes, believing in Cinderellas, wealthy aunts, gold strikes, and rainbow ends, and they get a great deal of satisfaction in it. The life of their fancy is often much more fascinating and attractive than the life of their reality and they don't want to give the better one up.

No doubt many of the Drake claimants would prefer not to have a myth exploded, even if it cost them a bit to keep it going. If the Drake estate is to be blown up nothing remains but bread and cheese. The believers may prefer the magic banquet somewhere over the hill, even if the dinner hour be postponed into the millennium. In love and war and the arts of peace tell them what they want to believe and make them happy; tell them what they do not want to believe and be lonesome.

DEFEATING CENSORSHIP.

Edmond Taylor's dispatch Thursday is not only of importance for the new light it throws upon the Italian situation but is another reminder that where dictatorships rule the real news is more likely to be found without than within a country. All despotic régimes maintain a censorship over news reporting and so far as possible over news gathering. This presents, we think, an impossible problem to the responsible correspondent and his publisher. When the soviet tyranny began to suppress or pervert THE TRIBUNE'S correspondence from Moscow THE TRIBUNE withdrew its representative rather than put before its readers a garbled version of events and conditions. The same policy was followed when Mr. Darrah was expelled from Italy.

Facts most important for Americans to know are not to be learned or at any rate sent out under censorship. The books which have given the most reliable and comprehensive report of conditions under soviet rule were published after their authors had left Russia finally. Correspondence under censorship gives inevitably a deceptive picture and we think a foreign newspaper ought not to lend itself to the deceit. Mr. Taylor's report from Paris is worth more than columns of censored matter, since it reveals critical if not decisive conditions which a correspondent at Rome would have the greatest difficulty in discovering and could not send out without immediate expulsion or worse. News filters through, carried by refugees or travelers, and the best place to find it is outside the region of censorship, not where it originates.

Editorial of the Day

BUBBLE DUE TO BURST.

[Illinois State Journal.]

William Aberhart's announcement that he is unable to put his "social credit" scheme into immediate effect in Alberta was expected by readers of the State Journal. In reporting the prospective success of Aberhart's candidacy, this newspaper directed attention to the fact that the clever Canadian publicist had already prepared an alibi for use against the day when he would be called upon to make good.

There is no money available to pay the $25 a month which Aberhart promised the good folks in Alberta. He tells them they will be required to wait until Alberta's budget is balanced and that they can't expect the first payment within eighteen months. At the end of that period the budget will still be out of balance. If any payments are made Alberta will be in bankruptcy.

Next will come the explanation that Canadian law and the government at Ottawa are standing in the way of the scheme. It will be a repetition of this country's experience with the NRA experiment. In this country the bursting of these vote getting bubbles is blamed on our "horse and buggy" constitution and the Supreme court.

NIGHT AT HOME.

"Let's go to the movies."

"Let's don't! I've seen all the Roosevelts."—New York Daily Mirror.

A LINE O' TYPE OR TWO

Hew to the Line, let the quips fall where they may. Reg. U.S. Pat. Office

THE NEW DEAL'S ARMY of bureaucrats is growing so immense there is no longer room for a big part of it in Washington, so now it's overflowing into Baltimore and other nearby surrounding villages. In the old czarist days in Russia the people used to murmur against the horde of bureaucrats in St. Petersburg, but there was never a time when St. Petersburg couldn't hold 'em all, and even Moscow with the immense swarms of bureaucrats that sovietism has brought in is able to keep them all in Moscow. But we've got so many of those things in Washington that there isn't enough room for them there any more. What to do? Build another tower of Babel, that's what, and big enough to hold three or four of the new alphabet departments anyhow. Or enlarge the Washington monument to five or six times its present bulk and scatter bureaucrats in offices all over the place.

The insistence of various brass hat bureaucrats that more room is needed in Washington might be a polite hint that they could use the big white stone building up on the hill under the great gold dome. The tenants in that building, while very subservient to the New Deal right now, might in time give place to people who wouldn't be so complaisant. Anyhow, that nice big building could take care of a lot of the alphabet boys, and while, of course, they're not demanding that congress move out, still it looks as though they were doing a good deal of hinting.

Anyhow, congress could just as well meet in Philadelphia; that's where congress used to meet in the early days of the country, and there's no good reason why it couldn't go back there. Sorry, congress, here's your hat, and don't forget your galoshes. It's all too bad, but really we need the room and you're a good deal in the way down here and it's best all around. Please do not slam the door as you go out.

—‡—

PITY US NEVER.

"The pity of it," all the old ones say,
With bend of head and tone compassionate,
"The pity that you spend your lives today.
Your youth is marked and victimized by Fate.
It binds its fetters round each full, young hand; . . .
It clamps its shackles on your eager feet;
It drains your hearts . . . poor things, we understand."
So run their tongues. But we, in strength and heat,
Fling back the words; we meet each phrase with scorn.
What if bewilderment and havoc mark our age?
What if we grope and want? We have been born
With all of youth's unchanging heritage:
Now, magnet-like, the blue of morning sky
Tugs at our hearts; soft winds an instant lie
Upon our lips; and all of hidden things
Give challenge to our minds; the darkness brings
Night's loveliness—here are new depths to pull
Our souls . . . youth holds its breath, so beautiful
Is life these moments, and for us alone;
Ardor and fervor are our very own.
O you compassionates, what would you give
Of your security and peace to live
This wild, sweet hour with us? How *dare* you say,
"The *pity* that you spend your lives today"?
Call out with me—all you alive and young:
"*What youth has ever known is mine . . . and more;*
Scarce had my eyes been opened or my tongue
Been loosed when this racked world was pleading for
Strength of my limbs and courage of my heart,
Waiting the fresh assurance of my voice.
Trust me a little; well I know my part."
Pity us never, old ones; we rejoice
Because this age is ours . . . oh, hear us say:
"*The glory that we breathe and move today!*"

KELLY HARPER.

—‡—

THE LOVELY NEW LICENSE plates bearing the proud name of the grand old commonwealth of Illinois are being issued by the w. k. Secretary of State, Mr. Edward J. Hughes. The new license plates are not flimsy looking like those of last year, but are of heavy block tin and apparently painted with paint that wouldn't peel or discolor if they were cast into a fiery furnace. But let us all bear in mind that there are licenses and licenses. These licenses issued by the state of Illinois are not licenses permitting us to drive as speedily as we wish, to weave in or out of traffic, to go busting through a red light, or to drive when we have been dallying too long with the festive cocktail. Ah, no! The license plates the state of Illinois gives us are merely the privilege of driving our cars so long as we drive safely. Let us all strive so to do.

—‡—

Black vines cling to a wall—
Ah, I remember
That winter follows the fall,
And all things die in December.

* * * * * *

For winter always comes back
Chilling the rose and the rune,
Slaying all things in its track—
But this I'd forgotten in June. . . .

From Aborigine's "Season of Sorrow" in the 1935 Linebook. Now on sale at all news stands, bookstores, and Tribune Public Service offices.

Price 10c. 13c by mail.

ORDER YOUR LINEBOOKS NOW!

—‡—

GOV. TALMADGE of Georgia is organizing another Democratic party to support the doctrines of Thomas Jefferson. Gosh! there are so many people down in the south right now who always vote for Andy Jackson and now if Mr. Talmadge gets a lot more of 'em to vote for Tom Jefferson it's going to mix things up. For suppose Tom Jefferson or Andy Jackson get elected some day? Then what!

R. H. L.

How to Keep Well By Dr. Irving S. Cutter

To the limit of space questions pertaining to hygiene and prevention of disease will be answered in this column. Personal replies will be made to inquiries, under proper limitations, when return stamped envelope is inclosed. Dr. Cutter will not make diagnoses or prescribe for individual disease.

[Copyright: 1935: By Chicago Tribune-New York News Syndicate, Inc.]

COMMON POISONOUS GASES.

THE stories we have read about the use of poisonous gases in warfare and the modern application of tear gas in fighting outlaws have aroused no small amount of interest in the gas question as a whole. It calls to mind the numerous everyday uses that we make of poisonous gases—harnessed, to be sure—else we could not use them.

Most dwellings are supplied with cooking or illuminating gas, a poisonous product, one that must not be handled carelessly. It contains from 10 to 30 per cent of carbon monoxide. Furthermore, any form of coal burning stove or furnace—if the drafts are not correctly adjusted and the flue clear—can throw off dangerous quantities of carbon monoxide. Gas heated hot water equipment is also a source of some risk and great care must be taken in providing adequate vents for such devices. Bathroom heaters, particularly if connected to the gas mains by means of rubber tubing, are hazardous. Not only do they exhaust the oxygen in the air of the room itself but the connections may leak, thus permitting the escape of gas into the room.

Carbon monoxide from automobile exhaust pipes that fills the air of city streets probably serves as a health menace, particularly in the absence of a breeze.

Every electric refrigerator uses a chemical which can be expanded into a gas and again condensed into a liquid. This change extracts heat and hence produces cold. Such substances are sulphur dioxide, ethyl chloride, and similar products.

We need not fear any of these gases if they are properly controled, with all connections tightly closed, rendering escape impossible. It is only when leaks occur permitting them to mingle with the air of the living quarters that they become a menace.

Our noses tell us that we must not breathe air that is filled with irritating fumes and we are conscious rather promptly of the presence of certain poisonous gases such as ammonia, sulphur dioxide, chlorine, and a common fire extinguisher liquid, carbon tetrachloride. The latter substance is also used for dry cleaning and is sold under various trade names.

There are a number of substances that ordinarily are liquid or even solid, which, if permitted to evaporate rapidly in a closed room, will bring about contamination of the air. Wood alcohol is one of these and an individual may be poisoned as readily by breathing its fumes as by drinking the stuff. Certain paint removers contain chemicals that can produce poisonous gases.

The danger from carbon monoxide lies in the fact that it combines directly with the hemoglobin of the blood and forms a nonsoluble compound. In its action it is quite different from carbon dioxide, which accepts a speaking or nodding acquaintance with hemoglobin though it will not brook an intimate or permanent association. Carbon monoxide poisoning is so insidious, so gentle, so gradual, that before the victim is aware of what is occurring unconsciousness has developed and unless fresh air can be obtained rather quickly serious results may ensue.

It is the cheapest type of insurance to make certain that the furnace and chimney are thoroughly cleaned out at least once or twice a year, and that the flue connections are absolutely tight. Attention has been called frequently to the rule that must always be observed on housing an automobile in a garage, namely, leave the outside doors open for a few minutes after the engine has been turned off. Many fatalities are reported each year through neglect of this simple precaution.

In the event of gas poisoning, regardless of the type or source, the patient must be allowed immediate access to fresh air. Oxygen, if used promptly, may be life saving and tanks of this gas may be secured from a garage, a dentist's office, or the nearest hospital. If unconsciousness has occurred a physician should be in attendance as promptly as possible.

ASTHMA.

Mrs. J. R. writes: My 7 year old daughter seems to be in good health but, after going to bed and sleeping for a few hours, she awakes with spasms of asthma which last about half an hour. Some nights she has two and three such spells; then at times she has none for two or three nights. This has been happening for about six months. What causes these attacks? Is there a remedy, or will she outgrow them?

REPLY.

In the majority of cases asthma is an allergic [sensitivity] manifestation. Specific sensitiveness can be demonstrated by skin or food tests in fully 80 per cent of asthmatic children. In the remainder focal infection often appears to be responsible, for the symptoms may subside when pus pockets are found and removed. The discovery and removal of any cause of chronic nasal infection, such as a deflected septum, a polyp, or a foreign body, may bring prompt relief from asthma. Food allergy should be suspected in young patients, especially if digestive symptoms accompany the attack. Pollens are easily detected by the seasonal appearance of symptoms, but sensitiveness to the proteins, house dust, and other excitants may require considerable search.

Allergy may be outgrown. In a large number of cases the symptoms gradually subside at about the time of puberty. On the other hand, chest deformities may develop, and, on account of loss of sleep and interference with nutrition, growth and general health may be seriously affected.

ENLARGED LIVER.

L. K. writes: My uncle, 49 years old, has an enlarged liver due to drinking home made whisky during prohibition. Has he a chance to get well? What treatment would you advise?

REPLY.

Alcoholic cirrhosis is one of the commonest forms of liver disease. The most important precaution in the management of this condition is the avoidance of alcoholic beverages. The diet should be simple and nonirritating. Lean meat, chicken, fresh fish, milk, buttermilk, cereals, and green vegetables should be included. Sugar and carbohydrates may be used to excess, and insulin be given to assist assimilation. The treatment should be aimed at preventing further destruction of the liver cells.

FRIEND OF THE PEOPLE

Letters to this department must be signed with names and addresses of writers.

GUARDIANSHIP FUNDS.

Chicago, Dec. 1.—[Legal Friend of the People.]—A guardian, duly appointed and acting by Illinois court order for a child, deposited funds in a savings account in a national bank in this state, and this bank, together with numerous other banks, closed its doors and a receiver is still functioning on behalf of the bank. Should this account have been treated as a preferred claim, inasmuch as it was deposited on behalf of a minor under guardianship? Nothing indicates it to have been treated as a trust fund—simply savings account and no right to preference.

H. A. J.

In the Zuehls receivership case decided by our Appellate court Nov. 21, 1933 [No. 36411], it was held that section 2 of the trust companies act in authorizing deposit under court order by an "assignee, receiver, executor, administrator, guardian, conservator, or other trustee" is limited to trust companies, that the acceptance of such a deposit by a bank which is not qualified as a trust company is unlawful and that 'where a deposit itself is unlawful it constitutes a trust and not a general deposit, and upon insolvency of the bank a preferred claim will be allowed." The court further said that in case of acceptance by a bank qualified as a trust company, "such bank accepts the deposit as a trust company and not as a bank."

On the other hand, the court said in the Chicago Bank of Commerce case decided May 2, 1934 [No. 37009], that a similar case did not fall within section 2 of the trust companies act. Note that neither case would treat as a preferred claim a deposit by a person who was not acting in one of the official capacities above listed.

TRIBUNE LAW DEPARTMENT.

GARNISHMENT VS. WAGE ASSIGNMENT.

Chicago, Dec. 1.—[Legal Friend of the People.]—Is a [1] garnishment and an [2] assignment of wages the same thing? 3. Can a furniture company take a married man's wages on an assignment? We bought furniture before the depression and agreed to pay so much a month, which we did for a year and a half. After that we have been unable to pay the full amount, but have paid a little each week. Now they want the back payments in a lump sum. 4. What can they do about my husband's wages? 5. He makes $21 a week.

J. M. D.

1. This is a statutory proceeding after judgment to subject judgment debtor's wages to payment of the judgment.

2. The assignment of wages is like to assignment of any other asset. In other words, it is a contract or agreement by the wage earner, transferring to his creditor the right to collect his wages.

3. Yes, if the wage earner has assigned them, in connection with sale of the furniture, but if it is a question of an independent loan, then the wife's signature would be necessary.

4. Depends on the wording of the agreement.

5. The garnishment exemption is $20 per week.

TRIBUNE LAW DEPARTMENT.

FROM ACROSS THE SEA

BY NORMAN INGREY.

[Chicago Tribune Press Service.]

SANTIAGO, Chile.—The 1936 budgets for three of the leading South American countries—Argentina, Chile, and Peru—reveal substantial increases in aviation appropriations, the extra money being more or less evenly divided between the civil and military forces.

Preliminary estimates show that these three countries are ready to spend $11,000,000 between them, which is more than the whole continent spent on its air forces during the present year and double that disbursed in 1934. Indications for the rest of the countries suggest that the total to be spent south of Panama will be about $20,000,000.

The war ministry, having complained that its fighting air force is in poor shape, the Argentine government has asked congress to spend $5,200,000 on planes and aeronautical material for the army.

Simultaneously it is planned to reorganize the air force for defense, transforming it into a separate service, independent of the army and navy.

The government announced that it would spend the $5,200,000 on new machines, especially bombers, air armaments, and communications and radio apparatus. When the estimates were presented a deputy complained of the unreliability of the existing material and suggested that this was the main cause of the "recent excessive number of accidents."

The Argentine congress is also engaged in confirming plans for the biggest airport in South America, on the Plate river bank, close to the city. It will be the terminus of four international and numerous national lines. Facilities are proposed for dirigibles.

Chile's aviation expenditure for next year, for civil, military, and naval departments, is estimated at $2,500,000, with the possibility of supplementary grants if the financial situation continues to improve.

Chile has experienced complaints similar to those in the Argentine regarding dilapidated material. Twenty "Avro" training planes were purchased in England by the military for $500,000 last month. A mission is now on a buying tour in Germany and France and an order for ten planes is reported to have been placed in the latter country.

As a result of Nye commission disclosures reflecting on Chilean officers the Santiago government early this year barred American tenders for military contracts. It is believed that a few diplomatic explanations would soon remove this ban.

Conversely, practically all the money devoted to the civil service is being spent in the United States. During the last six months $150,000 was devoted to purchases of new engines and spares and $400,000 on new machines for the 1,500 mile mail service along the central valley.

The latter sum included payment for three Curtiss-Condor planes which flew recently from Chicago to Santiago to add to the fleet of Ford trimotors. Next year's budget contains money for special planes to operate on the far southern route to Magellanes in the Magellan straits.

The largest civil airport has been opened in Peru by President Oscar R. Benavides. It cost $135,000 and will be used in future by Pan-American-Grace Airways instead of the military port at Las Palmas.

American capital and material figure prominently in the operation of Peru's civil air lines but, as in the majority of South American countries, are eclipsed by European competitors in the race for contracts for military services.

CASTOR OIL!

[Brooklyn Eagle.]

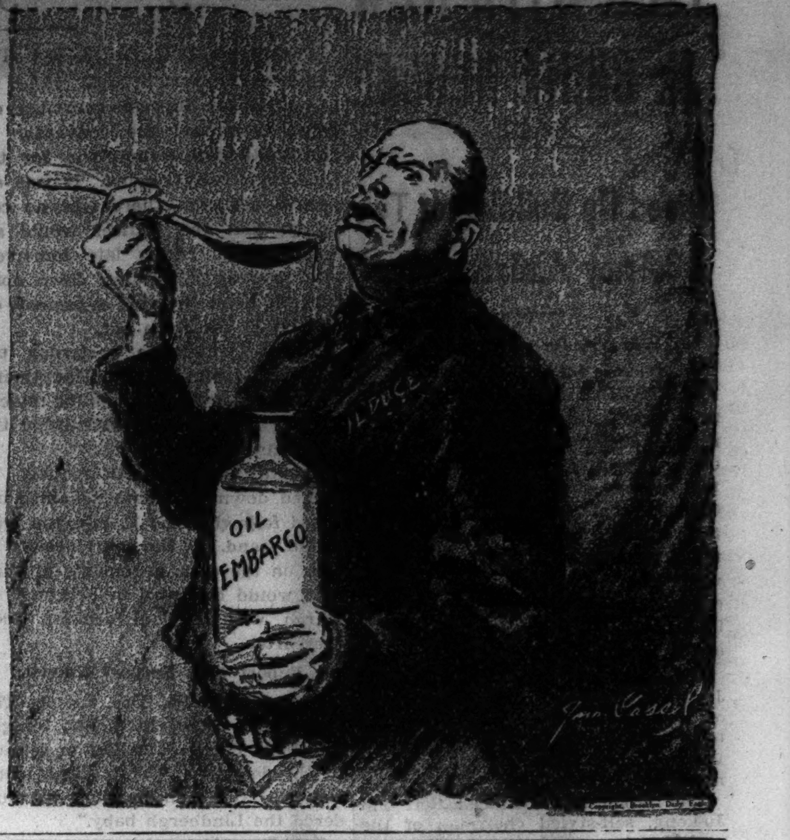

VOICE OF THE PEOPLE

Writers should confine themselves to 200 or 300 words. Give full names and addresses. No manuscripts can be returned. Address Voice of the People, The Tribune.

COLLECTIONS IN THE SCHOOLS.

Chicago, Dec. 5.—I think there has been a good deal of misunderstanding in the matter of collecting money in the public schools; and with misunderstanding comes unfair condemnation—as has been indicated by letters in the daily press.

The board of education allows one collection a year to go to the School Children's Aid society for the purchase of shoes and clothing for children in school. This year the organized relief agencies are not buying clothing, and as a result our children are in a worse condition than at any time since 1929. And when the demands of my school run into several thousand dollars, I naturally feel niggardly if I don't do all I can to support the society. This year we collected $113.

No charity in Chicago surpasses the School Children's Aid in return for money contributed. A group of loyal women under the leadership of Mrs. J. B. McCorkle maintains a distributing agency in the Haven school to which the principals send for shoes, stockings and underclothing. And after a principal, on a cold wet morning, has lined up a dozen all but shoeless little bedraggled feet before the boilers in the engine room, it is only natural that he might be a little overzealous in allowing candy sales.

I quite agree that raffles and chances are unwise; but I appeal to the parents of children who have shoes to pause a moment to consider what is best under the circumstances. And if there are parents who can spare a little money to a good cause I am sure Supt. Bogan will appreciate a check sent to him in behalf of the School Children's Aid.

WILLIAM R. BOWLIN,
Principal of Fulton School.

VERTICAL UNIONS.

Chicago, Dec. 3.—I was deeply impressed with recent news items concerning the attitude of Mr. John L. Lewis on industrial or vertical unions vs. individual trade unions. Mr. Lewis has struck the keynote of a long needed change in labor unions and his utterances will serve to arouse the average unionist from a long, docile, and obsequious lethargy.

Multiplicity of representation in matters concerning organized workers has more of a tendency to aggravate them than to alleviate them and only results in burdensome cost to the workers. Multiplicity of representation means multiplicity of representatives, office forces, and all other attendant positions that go toward making up the personnel of headquarters staf, etc.

Take, for instance, employés in the service of the steam lines of this country today. They are represented by more than twenty craft unions, five of them representing men in engine, train, and yard service alone. These particular men could be ably represented by one organization and all situations could be aptly handled. Each one of these crafts maintains a large personnel of officers, large office forces, suites of office rooms, etc., etc., entailing enormous expense. This enormous expense will never be reduced by the officers, due to the many sinecures, held mostly by politicians, so therefore it is up to the membership to take matters into their own hands.

UNIONIST.

PROVINCIALISMS.

Chicago, Dec. 5.—In your editorial "Borrowing from the Dictatorships" you make the statement "Mayor La Guardia and a good part of the city of New York have little of the American character." For heaven's sake, why don't you drop that? Do you think Chicago with its comical mayors, its various European and Negro voting groups, is something especially American? If you don't know your own country you should at least get acquainted with your own city! You nauseate many native born Chicago readers with your provincialisms.

C. HARDY.

FOR FREE TRADE.

Wichita, Kas., Dec. 4.—What will the future historian have to say concerning the spectacle of the heads of two great nations meeting in Washington and ponderously deciding just how far the people of their respective countries may be permitted to trade with one another? Freedom of trade is an inalienable right, and to interfere with it in any degree is inexcusable both from the standpoint of ethics and expediency. Each party to a trade is made richer by the exchange effected and commerce brings added wealth to both countries. All countries have natural advantages which, combined with the attainment of peculiar skill in various industries, make international free trade necessary for maximum benefit for all concerned.

Incidentally, free trade is the greatest known factor for international peace and good will. Free trade over the vast area of the United States has been the greatest factor for our material progress. There is no good reason for preventing trade between the United States and Canada than there is in preventing trade between the various states of the union. The tarif has been responsible for driving hundreds of American industries across the border into Canada and Mexico. It has interfered with what is natural and right. The favors given to it by special privilege are today causing angry resentment for curtailment of same. There is only one way to provide absolute fairness to all interests and that is free trade in everything. And this will automatically put an end to the most powerful of all lobbies at Washington.

HENRY WARE ALLEN.

BACK TO ARITHMETIC.

Chicago, Dec. 5.—I am a high school graduate of vintage ancient enough to be able to work the problem. [It is now 2 a. m. if the number of hours between now and noon is five-elevenths of the number between now and midnight.] I suppose that makes me a member of a very select group who can do an infinitly better job of digging the world's ditches, or hauling off its garbage, or running its machinery, than those poor unfortunates who are no longer taught to solve such problems. I shudder at the thought of all the taxpayers who, unschooled in such problems, will never be able to make head or tail of Sweitzer's bookkeeping. When he says, "Eight-elevenths of the money now in the county treasury represents eleven-nineteenths of the money I have collected; how much do I owe you?" there will be only general weeping and gnashing of teeth. Back to arithmetic!

ALICE T. BEAVER.

FORECAST.

Chicago, Dec. 5.—My guess is that when President Roosevelt vetoed the bonus last summer he did so not because he was opposed to it but for the political benefits he could derive by delaying the payment.

Being an excellent politician, he fully realized the inability of the average person to remember anything. He knew full well that if it had been paid last summer not over 10 per cent of the veterans would remember in November, 1936, who had made it possible for them to get their money.

Next session the bonus will come up again. Reinforced by the additional voices of honorable senators seeking reelection, it will be stronger than ever. The final vote on it, somehow or other, will be delayed until the closing days of congress.

JOHN J. MANGAN.

EVIDENTLY.

Kankakee, Dec. 2.—Please be advised that the letter which appeared in the Voice of the People on Nov. 20, 1935, signed "Sam Shapiro," was not a letter written by me. I noticed that another Sam Shapiro also disclaimed ownership. Can it be that this name is now as common as the name John Smith?

SAMUEL H. SHAPIRO.

SANCTIONS AGAINST ITALY

[De Groene Amsterdammer.]

Barber Eden: "Razor suit you, sir?"

ONE AMERICAN HAS INCOME OF 6 TO 9 MILLIONS

Treasury Hides Identity; Taxed 57.4 Per Cent.

[Chicago Tribune Press Service.]

Washington, D. C., Dec. 8.—[Special.]—America had one man whose net income was somewhere between 6 and 9 million dollars in 1934, treasury department figures made public today disclosed.

The identity of the country's wealthiest man in 1934 was a closely guarded secret, as were the names of the other 31 persons who were shown by a previous treasury report to have had incomes in excess of one million dollars during 1934. In its attempt to screen the richest man's identity the treasury reported only that his income was "over" 5 million dollars and it tried to cloak him further by lumping figures on his income and taxes with those of five other wealthy persons.

That the richest man's taxable income was not less than 6 million dollars and not more than 9 millions could be discovered from the treasury's figures, however. Whether this person was the same unnamed individual who also had an income of approximately this same size in 1933 could not be learned at the treasury.

"Average" Net Incomes Climb.

The "average" man who filed an income tax return on his 1934 income had net taxable earnings of $3,123, compared with an average of $2,963 for 1933, according to the treasury's survey of income tax returns. Incomes disclosed by the returns varied all the way from an average income of $1,899 shown on nontaxable returns of persons reporting less than $5,000 up to an average net income of $3,005,982 shown by six persons in the highest brackets, including the one richest man.

Of the 3,988,269 returns filed up to Aug. 31, 1935, however, 2,237,426 showed net incomes so small they were not taxable. All of the federal income tax on individuals, amounting to 506 million dollars, was paid by the remaining 1,750,843 persons filing returns. They paid an average tax of $126, or 4 per cent of their net income, compared with an average tax of $101, equal to 3.4 per cent of their incomes for 1933.

Among the 32 persons whose taxable incomes for 1934 were over one million dollars, 20 had incomes ranging between 1 million and 1½ millions, the treasury disclosed; these 20 incomes combined amounted to $23,238,035, on which the persons receiving them paid a federal income tax of $12,614,120, equal to 54.28 per cent of the net incomes.

Tax Soars to 57.4 Per Cent.

The remaining 12 millionaires were scattered over five brackets. Four had incomes between 1½ and 2 millions, six had incomes between 2 and 3 millions, one had an income between 3 and 4 millions, and one had an income in excess of 5 millions.

To conceal the identity of the two men at the top of the income scale the treasury lumped figures on their incomes and taxes with those for the four persons having incomes between 1½ and 2 million dollars. These six incomes combined totaled $18,035,892, but, since the other five incomes included in this total could not amount to more than 12 millions nor less than 9 millions, the total disclosed that the largest income of them all was somewhere between 6 and 9 million dollars.

Out of their combined incomes of 18 million dollars these six persons paid $10,355,049, or 57.4 per cent, to the federal government as income taxes.

NEW 11 CENT MILK PRICE TO GO INTO EFFECT TODAY

Housewives will pay 11 cents a quart for the milk delivered to the homes today, instead of the 10 cents per quart which has been the price for some time. The increase of 1 cent per quart was announced over the week-end by each of the larger companies. Yesterday they said they did not expect any price cutting or underselling by the smaller and independent companies, because all dealers are affecetd by the increased cost of milk and the increased wage recently allowed to milk wagon drivers.

It was announced there would be no change in the price of milk in pint bottles. The charge will remain at 7 cents a pint.

The price of milk now is said by distributors to be governed entirely by the laws of supply and demand without interference by federal agencies. The cost to Chicago dealers depends on regional production and not on any arbitrary figure, representatives of milk companies declared, and is based on the amount of premium milk available after condenseries and cheese makers have been supplied.

Consequently, it was intimated, a reduction may come with better weather and fluctuations may be more frequent, but yesterday no one was willing to predict any further price changes.

AUTO CRASH BURNS FATAL.

Blytheville, Ark., Dec. 8.—(AP)—A blazing automobile wreck near Holland, Mo., claimed a fourth member of a Wauconda, Ill., health tour party today when Mrs. A. A. Gossell died in a hospital of burns and other injuries. Her body was sent to Wauconda for burial.

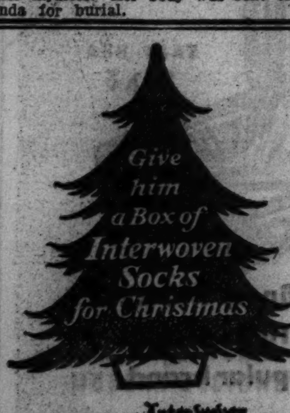

COPYRIGHT BY Interwoven

MARSHALL FIELD & COMPANY

The Store of the Christmas Spirit

Christmas Inspirations

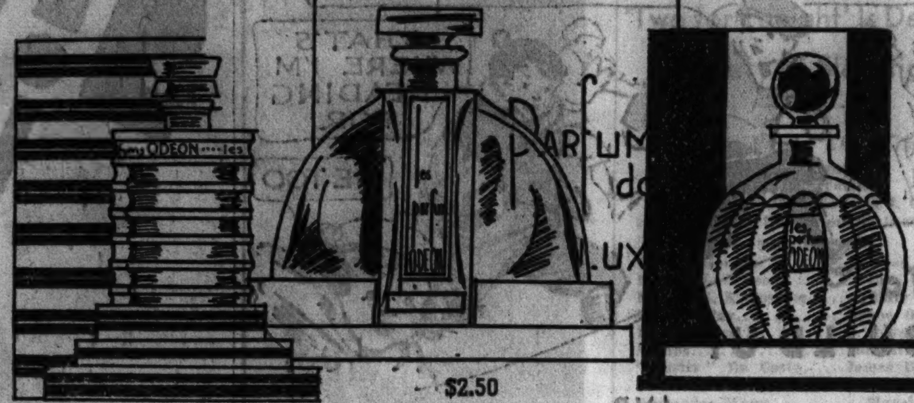

$2.95 $2.50 $1.45

EXCEPTIONAL SELLINGS

Les Parfumes Odeon!

$1.45 to $2.95

Wonderful values in exquisite fragrances to suit every feminine type. Don't miss this marvelous chance to thrill her for Christmas, and save on your budget.

Floral Odors, $1.45 · Pourquoi-Pas, $2.50
Polka, $1.45 · Gris-Gris, $2.95
Nonchalance, $2.50 · Risque, $2.95

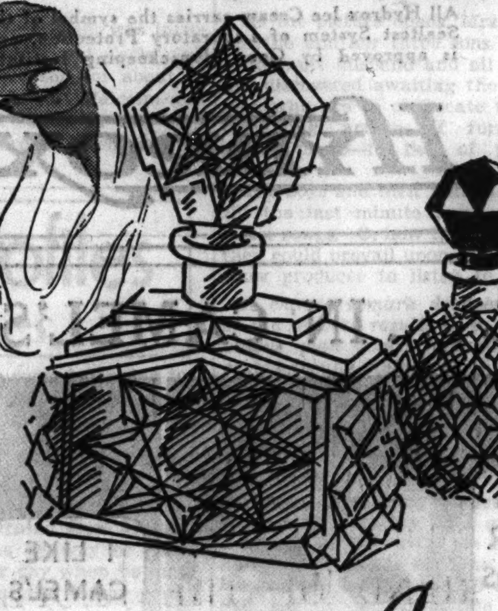

Bohemian Crystal

BOTTLES

85c to $2.95

Unusual buys, these bottles . . . and a gift she'll use for years to come to grace her dressing table and hold her favorite scent. Made by hand from a process passed down to generations, they're really beautiful. A wide choice of clear crystal and colored drop-stoppers.

COSMETICS
First Floor, North, State
Also Evanston and Oak Park

SUPERB SPECIAL!

"Diana"

INGRAIN CHIFFON HOSIERY

$1.30

If she's luxury loving, she'll adore these beautiful sheer stockings. And if you're wise you'll buy many pairs while they're priced so low. Ingrains are the height of hosiery loveliness, and Diana's the height of Ingrains. The threads are dyed before weaving, so they're exceptionally clear, and wear unusually long for two-thread, 51-gauge hose. Cassandra, Valencia, Solana, Del Rio, Nu Taupe. 8½ to 10½.

HOSIERY
First Floor, South, State
Also Evanston and Oak Park

ENCHANTING STEPS TO CHRISTMAS

Gift Slippers

SLIPPERS
Fifth Floor, Middle, Wabash
Similar Styles at Evanston and Oak Park

Charming little footnote to delight the feminine heart. Mule with rhinestone trim and Spanish heel. Gold or silver. $8

Heavenly for the hostess . . . this velvet slipper with Spanish heel. She'll love it in frost green with gold trim or Royal blue with silver. $5.75

Sandals capture honors for chic even in the boudoir. This one flaunts the new square toe and a smart low heel. Gold or silver kid. $7

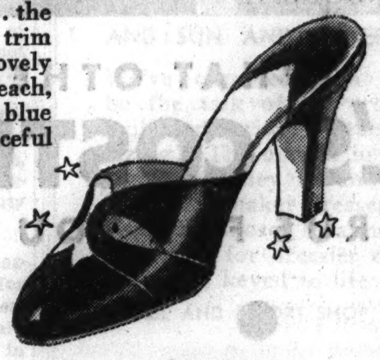

Soft as anything . . . the white rabbit fur trim and lining of this lovely little slipper in peach, turquoise or French blue satin with a graceful Spanish heel. $4

Formal informality in a dressy tailored sandal vamp mule in divine shades of blue, green, red and pink. $5.50

She'll wear and wear this Kid d'Orsay for its solid comfort and trim swank. Champagne kid lining. Red, black, blue and green. $4

Charming classic in plain satin, satin lined. With Cuban heel it comes in white, black, peach or French blue with favorite backstrap. $2.50

If she's devoted to low heels, give her this kid sandal with the closed toe and instep strap. It comes in red, blue or black and is only $2.25

STORE HOURS UNTIL CHRISTMAS
9 A.M. TO 6 P.M.

Utterly bewitching and nice and warm. A stunning full length cape of handsome black velvet topped by a hood of soft lapin. 11 to 17. $29.75

MIDWINTER NIGHT'S DREAM from the *Grand Salon*

Designed for a gay December . . . this intriguing gown of satin with an adorable coat of net. Black with blue trim. Sizes are from 12 to 20. $69.75

Sophistication for a thrilling evening . . . a suave satin gown in luscious shades of white, blue, chartreuse, rose or peach. In sizes 12 to 20. $29.75

GRAND SALON
Sixth Floor, South, Wabash
Also at Evanston and Oak Park

CALIFORNIA TAX REVOLT THREAT PERILS BUDGET

Foes of Income Levy Move for Repeal.

Sacramento, Cal., Dec. 8.—(AP)—A revenue problem bearing earmarks of an incipient tax payers' revolt today confronted California officials struggling with a record breaking 426 million dollar biennial budget.

Foes of the state's widely advertised income tax claimed some 300,000 signers to an initiative petition designed to put on the ballot the question of its repeal. Only 187,000 certified signers are necessary.

Enemies of the 3 per cent sales tax, intended to raise approximately 120 million dollars biennially, already have qualified an initiative for its repeal.

Brokers Spurn Warants.

An initiative to repeal a chain store tax that would have produced 4 million dollars every two years also has qualified for a vote.

Last week brokers refused to bid on 2 million dollars' worth of state warrants issued to finance December unemployment relief.

Other public expressions against expenditures have appeared in the defeat of local bond issues, although state authorities said this ordinarily was not a factor in opposition to state tax measures.

Some motion picture celebrities have talked of moving out of California because of the state income tax. Film leaders also threatened to take their industry away.

The film exodus threats died down, however, and some of the studios since have begun expansion programs.

140 Millions at Stake.

Defeat of the three challenged tax measures would mean the loss of some 140 million dollars' revenue in two years—about one-third of the budget. Without considering this possible setback the state stands to go 76 million dollars into the red this biennium.

Heaviest batteries of the tax enemies have been fired at the personal income levy, which ranges from 1 to 15 per cent of net income with reductions comparable to the federal law except that no credit is permitted for earned income.

However, under California's community property law, a man and his wife may file separate returns on community income and gain "a substantial reduction," say experts.

Community Property Law.

"As a matter of fact, he and his wife would pay no more to the state and Washington than they would have to pay to Washington alone if he lived in Florida, which has no community property law," they said.

The last legislature also stepped up inheritance tax rates one-third, imposed an 80 cents per gallon hard liquor tax, doubled the bank and corporation net profits levy, and took over county automobile personal property taxes.

Most of the brokers declining to bid on the state warants wanted the budget balanced and assurances given of a definite maturity date for warants already purchased.

'MONEY REFORM' DRIVE CALLED BY FATHER COUGHLIN

Detroit, Mich., Dec. 8.—(AP)—The Rev. Charles E. Coughlin called on his National Union for Social Justice today to mobilize by congressional districts "for the purpose of driving from public office those who support the system of private money control."

In his afternoon discourse Father Coughlin heralded the money reform movement with "twenty-seven indictments against the federal reserve banks, against the plutocrats whose policies have reduced us, in this land of plenty, to a state of poverty."

Listed among his indictments were charges that the federal reserve banks "promoted the growth of giant corporations"; "drove America into the world war to secure the credit of the British empire"; "secured the loans of over eleven billion dollars of public monies to foreign nations now wholly in default"; "floated foreign and worthless issues of German and South American bonds in this nation"; "dominated the treasury of the United States"; "defiled the press and invaded the schools with their campaign for so-called sound money," and "they have dominated or impeded the so-called New Deal."

West Point and Annapolis Examinations Here Jan. 4

A special competitive examination for appointment to the United States Naval academy at Annapolis and the United States Military academy at West Point will be held in the offices of Congressman A. J. Sabath of the Fifth district, 10 South La Salle street, on Jan. 4, the congressman announced yesterday. The examinations are limited to youths of the Fifth district, which is bounded by Roosevelt road, Cermak road, the Chicago river, and Clifton Park avenue.

$5.50 ROUND TRIP IN COACHES

CLEVELAND

Saturday Night December 14

Lv. La Salle St. Station	11:20 p.m.
Englewood	11:33 p.m.
Hammon	11:59 p.m.
So. Gary	12:13 a.m.
Ar. Cleveland	8:10 a.m.

Return Sunday Night, Dec. 15.

SPECIAL REDUCED FARES OVER CHRISTMAS-NEW YEAR HOLIDAYS

Call Wabash 2780

NICKEL PLATE ROAD

FATHER AND SON IN ARMORED CAR KILL 2 ROBBERS

Bandits Shot with Their Own Guns.

Philadelphia, Pa., Dec. 8.—[Special.]—Beaten to the draw and momentarily deceived by a police disguise affected by two holdup men, the father and son crew of an armored car last night used the pistols that were pointed at them to kill the robbers.

Two Philadelphia underworld characters—Edward Dee, 35, and Joseph Kennelley, 29—were slain in the holdup. They were killed with their own guns by H. W. Arnhold, 58, and Harry Arnhold, 38, who were in the car.

The two Arnholds struggled with the robbers, seized their weapons and shot them. Harry Arnhold was slightly wounded in the leg.

Bandit Wears Uniform.

The attempted holdup occurred in the Oak Lane section of Philadelphia as the Arnholds, who operate their own motor protective service, drew up to a chain store to collect the day's receipts.

Dee, wearing a policeman's uniform and followed by Kennelley, strode to the door of the armored car with the seemingly friendly warning:

"Say, fellow, one of your lights is out."

The elder Arnhold said that a glance at the car told him differently. His suspicions arounsed, he glanced closely at Dee and decided he was not a policeman.

Robbers Seized, Shot.

"Watch the other fellow," he said to his son, pointing to Kennelley, "and I'll handle this one."

As the two bandits were drawing pistols the Arnholds seized them and the shooting followed.

"We didn't have a chance to touch our own guns," the father said.

Dee died early today in a hospital. Kennelley staggered to an automobile and was driven off by accomplices. Later he was found on the doorstep of a suburban hospital and he died this afternoon.

9 Killed, 50 Hurt as Fast Train Rams Rome Express

NAPLES, Italy, Dec. 8.—(AP)—Nine passengers were killed and fifty injured today when the Siciliy express plowed into the rear end of the Rome express, stalled with a broken engine at Fratta Maggiore station, outside Naples, on the Rose-Naples railway line. Authorities said signal blocks were closed and that a disregard for signals caused the wreck.

OLD SUMMERDALE STATION WILL BE RAZED THIS WEEK

Police of the Summerdale station were preparing yesterday for orders to move to new quarters at 5250 Broadway so that the 40 year old station at 1940 Foster avenue can be razed to make way for a new $55,000 structure to be constructed there by the city and the Works Progress administration.

The order to move is expected to come at midnight some time this week. While the equipment is being moved, the North Damen avenue, Rogers Park, and Town Hall stations will cover the district for the Summerdale police. Actual moving is expected to require only half an hour. The new station is one of five approved for construction by the city council. In addition 11 new fire stations will be built.

Legion Moves for Laws to Compel Teachers' Oath

Bloomington, Ill., Dec. 8.—[Special.]—An effort to obtain necessary legislation to compel all Illinois school teachers to take an oath of allegiance to the American flag will be made by the state American Legion, officers of that organization promised here today as a two day convention ended. Chicago Police Post 207 received the state "Hall of Fame" trophy for most noteworthy community service during the last year.

SHOOTS WOMAN IN JAIL; TURNS GUN ON HIMSELF

Annapolis, Md., Dec. 8.—(AP)—Seeking revenge on the woman who turned state's evidence against him, Franklin B. Steventon shot her down in the Anne Arundel county jail today and wounded himself in the head.

Steventon is in the emergency hospital in a critical condition and may die. The bullet passed through his head. He is 38 years old and gives his home as Roundup, Mont.

The woman, Mrs. Sally Picard, alias Sally Sly, 26, of Pax, W. Va., was wounded in the right shoulder. Her condition was not considered serious.

Sherif Joseph W. Alton said Steventon jumped on Guard Thomas Alton as he was taking breakfast into the third floor cell this morning. The two battled down two flights of stairs, the officer's pistol falling from its holster in the scuffle.

Mrs. Picard testified Friday against Steventon at his trial for larceny of $800 in jewelry and $500 in money from the home of Mrs. Helen B. Bennett near Arnold's station. He was convicted by the jury but sentence was deferred.

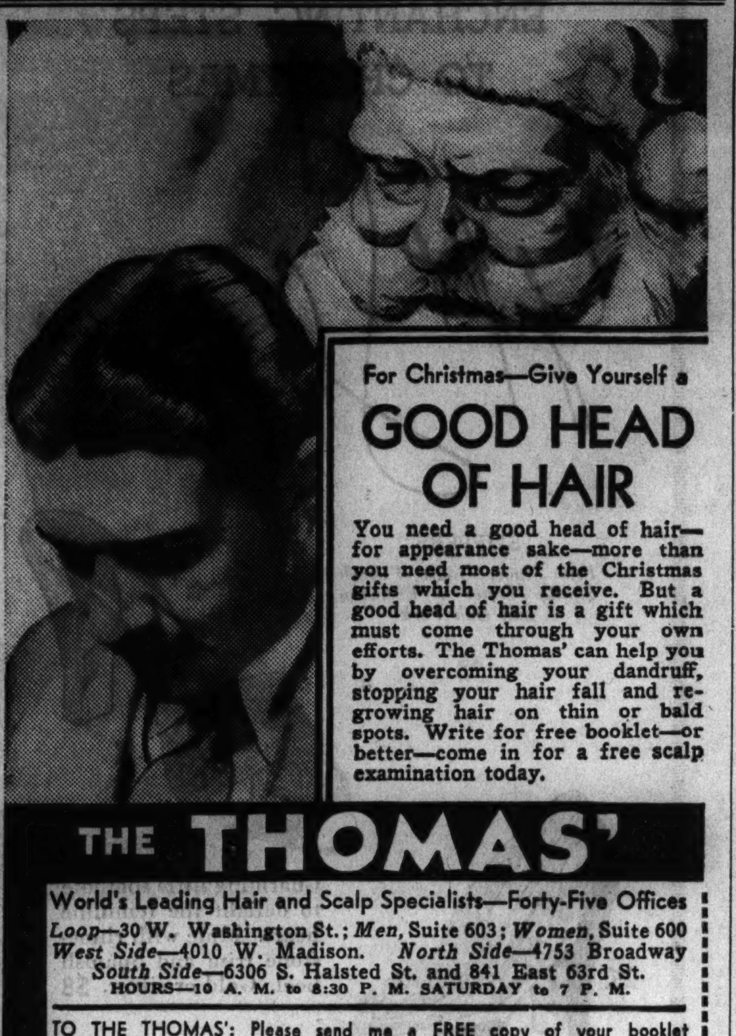

For Christmas—Give Yourself a

GOOD HEAD OF HAIR

You need a good head of hair—for appearance sake—more than you need most of the Christmas gifts which you receive. But a good head of hair is a gift which must come through your own efforts. The Thomas' can help you by overcoming your dandruff, stopping your hair fall and regrowing hair on thin or bald spots. Write for free booklet—or better—come in for a free scalp examination today.

THE THOMAS'

World's Leading Hair and Scalp Specialists—Forty-Five Offices

Loop—30 W. Washington St.; *Men*, Suite 603; *Women*, Suite 600
West Side—4010 W. Madison. *North Side*—4753 Broadway
South Side—6306 S. Halsted St. and 841 East 63rd St.
HOURS—10 A. M. to 8:30 P. M. SATURDAY to 7 P. M.

TO THE THOMAS': Please send me a FREE copy of your booklet "How to Retain or Regain Your Hair" (in a plain envelope).

189 A

Name...

Street...

State..........................City..........................

LET'S GO BY THE HYDROX AGENCY

To BUILD UP AND to KEEP UP

THE HEALTH OF YOUR CHILD

School records show that the boys and girls who bring the best marks home are the ones who bring the best health to school. Children who are susceptible to colds simply cannot hope to compete with those whose health reserve is strong.

Your own doctor will tell you that growing children need plenty of food that has milk as its base. Hydrox Ice Cream is one food with milk as a base that children always enjoy.

Hydrox Chocolate-Coated Ice Cream Bars Are a Good After-School Habit

Hydrox Ice Cream, eaten at least once a day, will help to build that health reserve that every school child needs. So let your boy or girl get the Hydrox Ice Cream Bar habit as a matter of health insurance. There is a Hydrox Agency near your home.

All Hydrox Ice Cream carries the symbol of the Sealtest System of Laboratory Protection, and is approved by Good Housekeeping Institute.

HYDROX

NOW ILLINOIS CENTRAL Cuts Travel Costs ADDS COMFORT between Chicago and ST. LOUIS

LOW PRICED MEALS SERVED AT YOUR SEAT IN COACHES

BREAKFAST..25¢
LUNCH.......35¢
DINNER......40¢

"Luxury travel" at bargain prices. To the economy of coach travel, Illinois Central adds: Delicious, low-priced meals, served at your seat. Free pillows ... dimmed lights and elimination of noise and disturbance at night, insuring sound sleep.

Coach travel is now de luxe travel on all principal Illinois Central trains

and THESE FINE FAST TRAINS

The **MICHIGAN BOULEVARD**
Lv. Chicago . . 12:35 P. M.
Ar. St. Louis . . 6:08 P. M.

The **DAYLIGHT**
Lv. Chicago . . 4:00 P. M.
Ar. St. Louis . . 9:30 P. M.

5½ hrs.

The **DIAMOND**—*Overnight*
Lv. Chicago . . . . 11:55 P. M.
Ar. St. Louis . . . . 7:18 A. M.

All completely air-conditioned—Illinois Central dining car "Meals Supreme"—(buffet service on The Diamond).

Only 2 cents a mile everywhere every day. Special reduced fares for the Holidays.

For complete information ask at following Travel Offices:
163 W. Jackson Blvd., Phone State 0313
Michigan Boulevard at Randolph Street Station
Phone Central 7340
111 W. Washington St., Room 1227, Phone State 0313
Central Station, Phone Harrison 7620 (*Day or Night*)
South Side Travel Offices—
43rd-53rd-63rd Street and Kensington Stations

ILLINOIS CENTRAL
THE ROAD OF TRAVEL LUXURY

SUBSCRIBE FOR THE CHICAGO TRIBUNE

© 1935, R. J. Reynolds Tob. Co.

THEY'VE FOUND A NEW THRILL... IN CAMEL'S COSTLIER TOBACCOS!

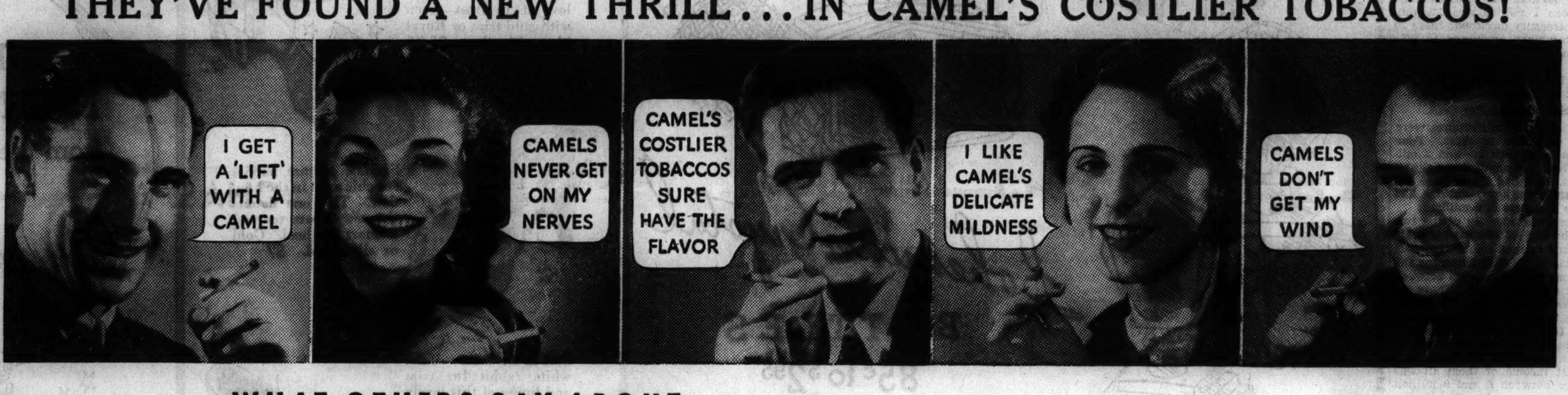

WHAT OTHERS SAY ABOUT

CAMEL'S COSTLIER TOBACCOS

IS TRUE FOR YOU TOO, YOU'LL FIND.

We invite you to try 10!

What these people above are saying is typical of the praises being showered upon Camel's costlier tobaccos by new Camel smokers everywhere...smokers who saw our money-back offer to "try ten"...and took us at our word!

They *tried ten*...smoked twenty. And went on, from pack to pack, to explore a new delight ...as they sensed the mildness...the coolness... the unrivaled flavor...of Camel's costlier, non-irritating tobaccos. They found they could smoke Camels steadily—that Camels never get on their nerves or tire their taste.

Attractive trial offer

We believe Camels represent the ideal cigarette. And, because we are confident that you will like Camels as others do, we repeat again our positive money-back offer. So accept our invitation —try Camels. Judge them critically. Compare them with others for mildness, for bouquet, for throat-ease, for good taste. Time flies—get a pack today. Join those who say "those costlier tobaccos certainly make a difference!"

Money-Back Invitation to try Camels

Smoke 10 fragrant Camels. If you don't find them the mildest, best-flavored cigarettes you ever smoked, return the package with the rest of the cigarettes in it to us at any time within a month from this date, and we will refund your full purchase price, plus postage.

(Signed)

R. J. REYNOLDS TOBACCO COMPANY
Winston-Salem, North Carolina

READ OUR OFFER TO YOU

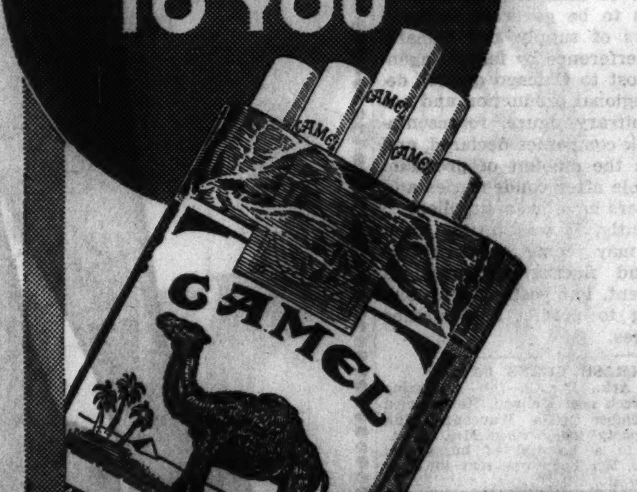

Costlier Tobaccos

• Camels are made from finer, MORE EXPENSIVE TOBACCOS—Turkish and Domestic—than any other popular brand.

Country Clubs Start Winter Sports Season

Shoot and Play Badminton While Awaiting Ice.

BY JUDITH CASS.

YEARS ago a country club was in reality just a summer club, for there was little or nothing planned for the long winter months when it was too cold for golf and tennis; but those days are no more, and nowadays there is almost as much activity around a country club in the winter as in the summer. Trap and skeet shooting, and skating, hocky, and tobogganing when the weather permits, are among the recreations offered by most clubs today, and badminton is being added to the list by some.

The Onwentsia has put in a new court for this game which has become so popular during the last six or eight years since it first was brought to Chicago from Canada by a traveler from the little Fox river valley town Geneva, who was struck immediately upon seeing the game played in a Canadian city by its possibilities as an indoor winter sport for men and women. Geneva still has a group of badminton devotees which is augmented upon occasion by residents of Wayne. The annual Geneva-Winnetka tournament is an event looked forward to by the participants each winter, although the result usually is anticipated correctly, for the north shore town has so many more players from whom to choose teams than Geneva has. But Genevans accept defeat gracefully and each year hopefully anticipate that victory will be theirs this time.

Toboggan Ready at Indian Hill.

Winnetka has several large badminton clubs that meet in various places—the North Shore Country Day school, the New Trier Township High school and community house. The Indian Hill club has no badminton court nor does it have a trap or skeet shooting field, but its members make use of the club constantly during the winter just the same. There hasn't been any skating yet at this club, but the toboggan is up and a spell of good cold weather will put the pond and the toboggan into use. The next party at the club will be an informal supper-dance next Saturday.

The badminton court at the Onwentsia is open from 9 a. m. to 9 p. m. every day and it is in use most of those hours daily. The Henry Rowleys, the junior John B. Drakes, the Russell Kelleys, Miss Jean Schweppe, the Phelps Kelleys, and the Edward Manvilles are among the best players.

The skeet field of the Onwentsia can be used any time, but Saturday and Sunday mornings are the times when it is most popular.

The Knollwood club's skeet field is in use on Saturdays and Sundays from about 10:30 until 3 o'clock, but there aren't many shooters on other days of the week. The skating rink was opened last Wednesday, and, since it is lighted at night, it is expected that it will be filled with skaters day and night when the ice is good. The rink, the sunken dance platform in summer, is near the new pine bar, so it will not be difficult to get warm when one is skating.

Glen View Members Shoot on Sundays.

Sunday is the favorite day for the Glen View skeeters and trap shooters. Members of this club skate on the river, but the ice there isn't quite thick enough yet, so there isn't any skating. The toboggan is up, however, and everything is in readiness for plenty of winter sports a bit later in the season. The club is having an informal dinner-dance next Friday, with dinner served from the oyster bar.

The Chicago Golf club in Wheaton has trap and skeet shooting, too, and also a skating pond, which already is being used. The members are going to have a full and gay program of entertainment later in the winter, for Albert J. Pardridge and his committee are making all sorts of interesting plans.

The Exmoor club in Highland Park has its toboggan up and also its skating and hocky rinks ready, but, of course, there hasn't been any chance to use the toboggan yet and little chance for the other two. The members have been trap shooting, however, since the last Sunday in November, when the thirtieth trap shooting season at the Exmoor was opened

[Continued on page 19, column 1.]

Introduced at Luncheon

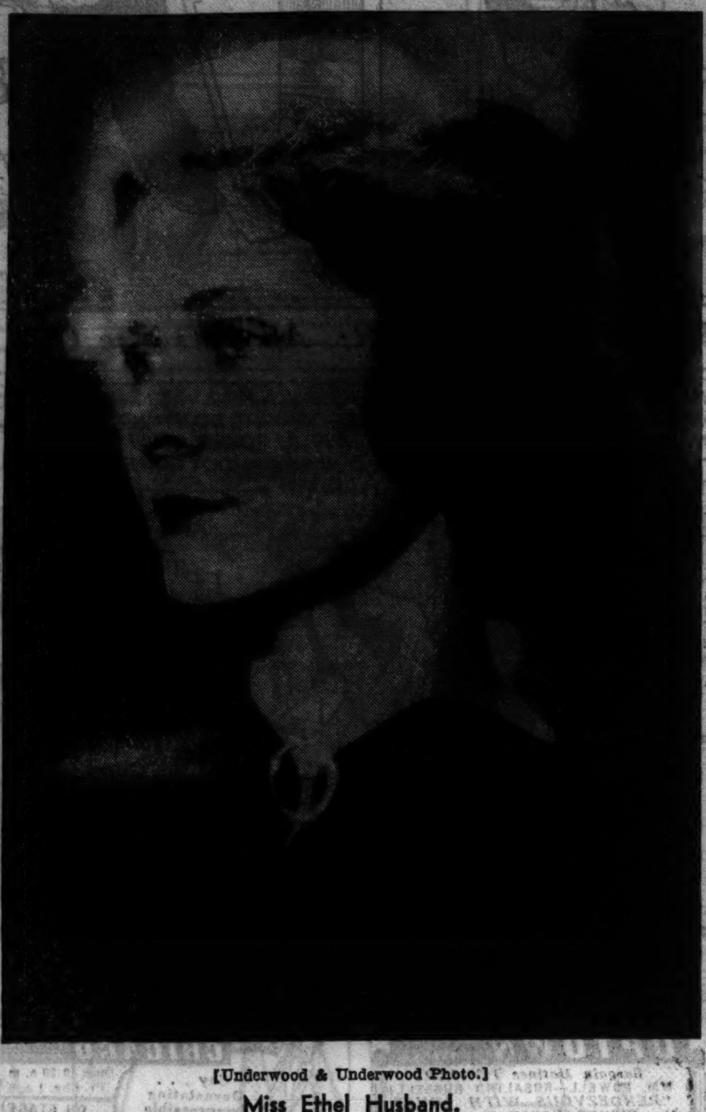

[Underwood & Underwood Photo.]

Miss Ethel Husband.

MISS ETHEL HUSBAND, daughter of Mrs. Robert Stevenson, was introduced to Chicago society at a luncheon at the Saddle and Cycle club yesterday. The party was given by Mr. and Mrs. Stevenson for about 70 members of the debutante crowd and a few of the friends of Malcolm and George Stevenson, Mr. Stevenson's sons. Because the luncheon was very informal, the debutante wore a simple dark blue silk dress. There was no receiving line.

Front Views and Profiles

By June Provines

IT was Apelles, wasn't it, who painted a bunch of grapes so realistically that the birds came to peck at them? And another artist painted a curtain so well that a brother artist tried to draw it aside in order to look behind it. . . . A director of the Chicago Symphony orchestra, returned from a hay fever dodging trip north, met with some associates, one of whom asked what a ragweed looked like. One of his partners picked up a pencil and drew a picture. Passing it to the Symphony orchestra director, he asked if that wasn't it. "Yes," the trustee answered, and immediately emitted a whopping sneeze. He was, in case you think we don't print truthful stories, **Joseph Adams.**

Lifelike—Painter—Touch Back—Power of Music.

* *

A YOUNG artist who does portraits of rooms is in Chicago for a few weeks painting portraits of interiors of charming Chicago homes. He is **David Barnes,** and to date he has completed paintings of Mrs. **Watson Armour's** drawing room and library, and of Mrs. **Laurance Arlour's** small library and her drawing room, with its handsome green and white chintz, its lovely eighteenth century furniture and white Chippendale mirrors. Another room that he has seen and that probably has made him desire to do its portrait is the large central room in the **Walter S. Brewsters'** town house, with its great white Adam mantel surmounted by a Pruna and the fine Empire sofa facing it, with paintings by Picasso, Ferat, Berthe Morisot, Toulouse-Lautrec and other famous painters on the walls.

The young artist started painting interiors when a critic whose opinion he valued looked over his work done during school and a period of study in Europe and liked best a painting he had done of a room in a Venetian palace. He has had several exhibits of his work in New York, and invariably included is a portrait that he considers his lucky piece. It is of a blue and white room belonging to a New Yorker and was the first of his interior portraits.

* *

LAWRENCE POSTON, graduate student in Romance languages at the University of Chicago, was returning from Hutchinson commons by way of Hull court the other day when he met a small lad near the botany pond holding a turtle in his hands and looking very guilty.

"If you find a turtle clean away from the pond, can you keep him?" the lad inquired.

Mr. Poston explained that when a turtle was recovered out of bounds it was merely a touch back, but the turtle remained in possession of the University of Chicago. Which seemed to settle the problem for both the turtle and the boy. . . . We stole this story from **Howard Mort's** university sheet, Tower Topics.

* *

IN connection with the recent one hundredth birthday anniversary of Andrew Carnegie this story of David J. Evans might be apropos. There was a rumor current in Pittsburgh in the late '80s that one day early in the decade Andrew Carnegie, accompanied by an official of the Carnegie Steel company, walking through the mill yard at Braddock, Pa., noticed a young chap singing lustily while wielding a pick and shovel. Mr. Carnegie stopped and watched the young fellow for a few moments, then remarked to the official: "A young fellow who sings like that when he is working hard deserves attention. Keep your eye on him."

The young man was **Charles M. Schwab,** and in 1887, at the age of 25, he was a superintendent of the steel plant at Homestead, Pa., and in 1889, through the death of the general manager of the Carnegie Steel company, he became general superintendent of the whole Carnegie industry.

There's a New Slant to Latest Crosby Movie

'Two for Tonight' Is De Luxe Variety of Slapstick.

"TWO FOR TONIGHT."

Produced by Paramount.
Directed by Frank Tuttle.
From play by Max Lief and J. O. Lief.
Presented at the Roosevelt theater.

THE CAST.

Gilbert Gordon	Bing Crosby
Bobbie Lockwood	Joan Bennett
Mrs. J. S. K. Smythe	Mary Boland
Harry Kling	Lynne Overman
Lilly Bianca	Thelma Todd
Homps	Ernest Cossart
"Buster" Da Costa	James Blakeley
"Pooch" Donahue	Douglas Fowley
Alexander Myers	Maurice Cass
Author	Charles L. Lane
Jailer	A. S. "Pop" Byron
Benny the Goof	Charles E. Arnt
Walter	Torben Meyer
Charlie	Eddie Kane
Manager	Hooper Atchley
Lady Ralston	Doris Lloyd
Lord Ralston	Lionel Pape
Taxi driver	Edward Gargan
Maid	Beulah McDonald
Census taker	Bert Hanlon
Warburton	Arthur Housman
Myers' secretary	Harold Minjer

By Mae Tinée.

Good Morning!

Wonder if *"slapstick de luxe"* wouldn't be a pat description of "Two for Tonight"? Yes, I think so.

This film gives to the old musical-comedy-under-production-with-difficulties idea a brand new slant. It has the tang of the unexpected, some pretty music, and a heap of right good acting. [I do wish they hadn't shown Bing Crosby in so many close-ups, but that, really, is the only adverse criticism I have to offer.]

As the picture opens, Mrs. J. S. K. Smythe and her three sons [each by a different husband and all musical] are discovered awaiting the naughty men who are to confiscate their last remaining article of furniture—a grand piano—in lieu of payments overdue.

The boys and their mamma reherse till the last minute some of Bing's latest songs. O, how they all do wish they could prevail upon some musical show producer to listen to same!

A chance remark dropped by one of the movers results in a most ambitious plan which has most unexpected results, among these being an airplane crash and the discovery that the man they've been seeking to impress in strange and unusual fashion is deaf. . . . And the unexpected results keep right on resulting!

Behold, then, Bing's meeting with the pretty secretary of a great producer [Miss Bennett], the lady who had crashed in the airplane and who has agreed to pay $50,000 damages. See, shortly hereafter, the installation of the whole family in the home of said g. p. who, upon their advent into his life, is about to sail for Europe with his lady fair—a temperamental musical comedy queen who, because of one queer reason after another, he has engaged the boys to do a show for.

[This is getting awfully complicated, so I'm going to let the picture unravel the rest of the tangles, which make the film utterly screwy and perfectly fascinating.]

There's a café sequence that will cause you to laugh long and deep. 'Smatter of fact, you grin like a Chessie all through the blooming piece!

Mr. Crosby performs in his usual amiable, casual, naive eyed manner and sings as we all like to hear him.

Joan Bennett becomes prettier and more accomplished every day of her life! By the way, she has a sister Constance, hasn't she? [It used to be said the other way round, you know.]

Mary Boland is characteristically amusing as the boys' mother. And Thelma Todd, Lynne Overman, Ernest Cossart, et al. help delightfully to keep the mirth ball rolling.

See you tomorrow.

* *

Child Study Association.

The Chicago Association for Child Study and Parent Education will hear a talk on "New Perspectives in Psychiatry" by Dr. Douglas G. Campbell at 1:30 o'clock today in room 1230, 220 South State street.

Chopin Played with Flexibility by Heniot Levy

(Picture on back page.)

BY EDWARD BARRY.

Heniot Levy, a distinguished Chicago pianist, composer, and teacher, played brilliant Liszt at Kimball hall yesterday afternoon and preceded it with some Schumann and Chopin, whose interpretation might give rise to an interesting argument. Since only Schumann and Chopin could settle the argument, and they are both beyond the reach of controversy forever, I need only state the two sides briefly.

Mr. Levy [in common with a great many other musicians] believes that flexibility of tempo is permissible, even mandatory, in works of the so-called romantic school. The composer's actual notation is more a suggestion than a command, and the details of tempo and dynamics are left more or less to the intelligence and sensibility of the interpreter. Supporting this viewpoint is the tradition of the rubato playing of Chopin and his followers. The exact degree of rubato is the only thing in doubt, since there was then no way of preserving any record for succeeding generations except the fallible one of human memory.

Another school of thought holds that tempo marks and bar divisions are to be taken as seriously in works of the 1840s as in those of the 1790s, but that in the former a certain latitude may be allowed within fairly well defined limits that would be unthinkable in the latter. I once actually saw an explanation by an extremist of this school of the necessity of making up in a later measure whatever has been taken from a preceding one. This is absurd, of course, because it reduces music to a mathematical formula.

In short, many musicians will applaud the very great freedom of Mr. Levy's interpretation of the Chopin "Fantasie." Others will say that greater literalness would improve those sturdy passages leading up to and including both statements of the marchlike theme. Some will like his emotional second movement of the Schumann epic; others claim that repose and an almost classical strictness would hold the composer's dream more securely.

Mr. Levy included two little waltzes of his own, both dainty of line. Also his songlike "Poeme de Mae." The composer has experimented successfully with harmonic bases of great interest and piquancy.

Ada Paggi, City Opera company mezzo, appeared jointly with Heniot Levy. Her voice is definitly contralto in quality, rich and dark and eloquent. She dramatizes her songs skilfully. The audience liked especially her singing of the "Connais-Tu" from "Mignon" and applauded her roundly at its conclusion. Her imaginative accompanist was Julia Le Vine.

John Goss and his London singers came to the Studebaker yesterday for a program that ranged from Shakespeare songs to sea chanteys. These charming and able gentlemen have uncovered a collection of Shakespeare settings that does not duplicate the familiar répertoire in a single instance.

Their work is very informal, with a great deal of friendliness and ease in their attitude toward their hearers. The group's ensemble singing is remarkable for cleanness and beauty of tone, especially in pianissimos.

The Chicago Business Men's orchestra played a memorial concert for George Lytton in the Goodman theater at 11 o'clock. Dudley Buck paid honor to the organization's founder in a brief address.

George Dasch, the gentle and musicianly director of the orchestra, led his men through an exacting program that included a movement of the C-major Schubert Symphony and the First Lohengrin Prelude. He has worked out his effects very painstakingly. The orchestra's precision and attack are professional.

A correction of an item on yesterday's music page: Alberto Salvi will play at the Little Concert house next Sunday, not tonight.

For Evening at Resorts

From a Chicago shop—Resort evening gown of high luster white satin at the V cut neckline is outlined with red silk camellias. It fits very smoothly and in princess lines without a belt. Narrow shoulder straps are of satin. [TRIBUNE Studio Photo.]

Red and Gray Lingerie Win Fashion Favor

Gowns and Combinations Are Beautiful.

BY RHEA SEEGER.

Lingerie collectors, tired of all the flesh, peach and pink pastels, or the babyish blues, will go to town in a hurry to see and buy two exciting new shades, mist gray and a luscious shade called romance red.

The red stuff is the most flattering shade imaginable, a lovely crushed raspberry rose red, and the nightgowns and combinations are trimmed with thread drawn Alencon lace dyed exactly the color of the chiffon. The gowns are exceptionally beautiful, cut and designed like a suavely fitted evening gown, with slenderizing insets, and fit smoothly around the waistline and flare softly around the hemline.

Mist gray is just as romantic as it sounds, and is used for both nightgowns and combinations. The gowns are trimmed with delicate pale gray cobweb lace, some of them are shirred and one has long full sleeves, a high neckline, and could easily be used for a hostess gown worn over a shimmering satin sheath of pearl gray satin.

Black chiffon lingerie goes out as fast as it can be wrapped in the big scarlet Christmas boxes. You'll find some unusual models trimmed with narrow frills of bistre tinted Binche lace around the shoulderline, and flounces of the same lace from the kneeline to the floor.

Another has perky bows of cerise ribbon tied low on each shoulder and the black lace trimmed numbers take your breath away with their filmy beauty. Most of these unusual colors are featured only at Christmas time, so the sooner you make your selections from complete collections the better!

Fashion photograph . . . Gleaming white satin fashions one of the new resort or midseason evening gowns. The V neckline is outlined with rosy red camellias in silk. Narrow shoulder straps are of the same softly crinkled satin as the long trained gown. It is available in a Chicago shop.

[For information on any article described in this column call Rhea Seeger, Superior 0100.]

* *

Civic Business Women.

Miss Pearl A. Holstlaw will report on THE TRIBUNE'S recent press conference for women leaders at a meeting of the Chicago Civic Business and Professional Woman's club at 8 o'clock this evening at the Congress hotel.

CHAS. A. STEVENS & CO.
STATE STREET OPEN 9:00 A. M. TO 6:00 P. M. CHICAGO

YOU CAN'T GO SOUTH

WITHOUT PLAY CLOTHES THAT SWIM AND SUN AND GENERALLY HAVE FUN!

We've corralled high fashions that will be the talk of the tropics! Swim suits built for action! Beach clothes built for lazing! The newest in culottes, really designed so they fit and look like a skirt. Trim shirtmaker dresses of chambray, impeccably tailored by a men's shirting house! Gay silks for dressier occasions! They're all ready, keyed to life under the sun!

CRUISE AND RESORT SHOP..........THIRD FLOOR

Indian print Pareo swim suit for water and sand. 6.95

Striped zephyr knit frock in a sheer weight. 22.95

Backless crepe dress with matching bolero. 25.00

Two-piece chambray dress with mushroom bosom. 13.95

Linen culotte, the popular divided skirt costume. 7.95

Gifts from Blums-Vogue

CIGARETTE CASE $10.00

ASH TRAY $4.50

Imported Hand-Cut Crystal

ONE OF SEVERAL MODERN DESIGNS

SINCE 1854
a reputation for jewelry of quality and sincere service to the public.

"It came from JUERGENS & ANDERSEN'S"

Distinctive Jewelry
Moderately Priced

Fashioned by master craftsmen, our jewelry has that touch of individuality which denotes originality and distinction—yet it costs no more.

JUERGENS & ANDERSEN CO.
PITTSFIELD BLDG.
55 E. WASHINGTON ST.

CHAS. A. STEVENS & CO.
STATE STREET OPEN 9 A. M. TO 6 P. M. CHICAGO

DERMOTT OF LONDON

RETURNS FROM

A BRILLIANT EUROPEAN TOUR AND BRINGS YOU THE LATEST COIFFURES OF THE CONTINENT—IN TIME FOR THE HOLIDAYS!

He will be here for three weeks only! So make your appointment now! Let him design you a coiffure for this gala season that will make you the envy of all your friends! Consultation without charge!

POWDER BOX—SIXTH FLOOR..........PHONE RAN. 1500

ADVERTISE IN THE CHICAGO TRIBUNE

The Briar Pipe

By Stuart Palmer

SYNOPSIS.

Violet Feverel is killed, apparently by having been thrown from her horse, Siwash. She was taking an early morning's ride in New York's Central park. Miss Hildegarde Withers, teacher and student of criminology, happens on the scene of the tragedy, where she meets her friend, Inspector Piper. They suspect murder. After the body is removed, Miss Withers finds a briar pipe on the spot where the dead girl had lain. Mrs. Maude Thwaite and her husband, Rufus, are owners of the stable where Siwash is kept, and Latigo Wells manager. Maude Thwaite desired to own Siwash. At Violet Feverel's apartment Miss Withers and Piper overtake Violet's young half-sister, Barbara Foley, about to elope with Eddie Fry, Violet's boy friend and a race track gambler. Barbara tells them that Violet was divorced from Don Gregg and had had him put in alimony jail. Thomas, who with his wife, Mattie, are old retainers of Don's father, Pat Gregg, comes in search of Violet. Old Mr. Gregg thinks he is going to die. Thomas will return at four play. Miss Withers and Piper accompany Thomas to the Gregg country home. Pat Gregg has had a bad stroke. Back to town Miss Withers and Piper call at the alimony jail, but Don Gregg had been released on a fake writ before his wife's death. Then they call at the morgue. The medical examiner's autopsy reveals Violet Feverel was killed by a BB bullet which hit her throat. Miss Withers finds Don Gregg in Violet Feverel's apartment. He is taken to headquarters but is released. Miss Withers confiscates his pipe. An expert tells her Gregg's pipe was owned by an amateur smoker. The "murder" pipe's owner had false teeth.

INSTALMENT XXV.

ANOTHER SHERLOCK HOLMES.

"I was wondering about the false teeth," Miss Withers admitted.

"That is the simplest point of all." The old man pointed to the rubber bit of the pipe, which was extra wide and flattened at the end. "This is the only type of bit that men with dentures can hold in the mouth," he explained.

"Thank you," Miss Withers said fervently. She took back the two pipes and then, much to the amazement of the pipe expert, she scraped up the refuse which he had taken from each and made separate envelopes with penciled notations.

"It is so important as that?" queried the old man wonderingly.

"You don't," said Miss Withers, "know the half of it!"

She took a taxi homeward, paused only long enough to feed Dempsey and lock him in the kitchen, and then she sailled southward toward Center street.

She found the inspector poring sadly over the morning papers.

"Never mind your press notices," snapped the school teacher as she leaned over the official desk. "What did you decide to do with young Gregg?"

Piper frowned. "You know, Hildegarde, I had to turn him loose. There weren't any holes in his story that I could pick, and if he did kill his ex-wife you'd think he would have a better alibi than just to say he was in the sleeping room at a Turkish bath. Besides, I checked with the boys at alimony jail and they said he hadn't an idea in the world that he was to be sprung that night. He'd actually ordered breakfast sent in from outside. . ."

"Oscar, the murderer of Violet Feverel is a traveler, middle aged, ——"

Miss Withers digested the idea of breakfast. "Of course, if you think I ought to keep him in the cooler we can pick him up," Piper said doubtfully. "He's going up to his father's place, he says. . ."

"Let him go," Miss Withers said shortly. "Because he didn't have anything to do with the murder. He doesn't fit the description of the murderer!"

"Yeah? And where did you stumble on an eyewitness?"

"Why, I——" Being able to stall no longer, Miss Withers played her ace. "Oscar, the murderer of Violet Feverel is a traveler, probably middle aged, with money and luxurious tastes—he is thoughtful, with flashes of absent-mindedness, he has false teeth, and is probably a chemist by profession or avocation. . . ."

"What's his name?" broke in the inspector eagerly.

"I haven't the slightest idea," said Miss Hildegarde Withers. She produced the two pipes. "From one of these, which I found buried in the mud where the body lay, I deduced all these details. With the help of a pipe expert, of course!"

The inspector shook his head. "Hildegarde, you'll be the death of me—you and your concealing evidence and making deductions and what not! Besides, how do you know that pipe wasn't dropped there by accident?"

She smiled. "The long arm of coincidence, Oscar? Impossible. Besides, the pipe was in the mud underneath the body. And your own men testify that the body was not moved until the medical examiner arrived and took charge." She shook her head. "No, Oscar—the murderer dropped that pipe as he laid the body of the dead girl on the muddy bridle path—and it will hang him!"

"We don't hang people in New York. We use the chair!" Piper snapped. "And I don't suppose there's a chance that you're wrong, but all the same this sounds like reconstructing a dinosaur out of one of his fossil toenails. If you're right, of course, it simplifies our work—both the dames are cleared right off the bat."

Miss Withers agreed brightly. "But we still need the woman in the case, Oscar. That's pretty Barbara Foley. Three men are making eyes at her already—Eddie, the gambler; Laramie, the lonesome cowboy, and Mr. Don Gregg. If I can stir them up about her they're certain to conflict and something is bound to happen. . . . Now if I can only succeed in making somebody explode. . ."

Just then the telephone buzzed. Piper snatched it up, barking, "Who? WHO? Yes, put him on—yeah—okay, okay, sit tight."

He crashed the phone and rose to his feet. "Hildegarde," he said solemnly, "it looks like you've succeeded."

"In solving the case?"

The inspector shook his head. "In making somebody explode," he said. "That was Latigo Wells, the lonesome cowboy, on the phone. Wants me to send a man up to Central park to watch Barbara."

"Barbara Foley? But why, for heaven's sake?"

"Because a few minutes ago the girl appeared at the stable, demanding to take Siwash out on the bridle path. Laramie tried to stop her and was overruled by the Thwaite woman. The cowboy sneaked out to telephone because somehow he's got the idea that little Babs is riding in her sister's trail, straight for the last Roundup!"

"Hold on to your hats, boys—here we go again!" muttered Miss Hildegarde Withers as she climbed into the squad car.

As they went up the slope toward the park gate Siwash bent his heavy sculptured neck and touched a velvet muzzle to Barbara's leg, leaving a wet mark on the old pair of flannel slacks which the girl had pressed into service as a riding habit.

Siwash liked the soft feel of the bridle path underfoot. He tossed his head and waltzed sidewise, whinneying. His rider's hand was heavy on the rein, heavy and uncertain.

The big red horse tried to be philosophic about it, but the ache to run was making him fairly tremble. Then, miracle of miracles, it happened. His rider, that pleasant young human, gripped his barrel with her knees so that her heels touched his ribs, and at the same time the reins tightened and then fell slackly on his neck.

Siwash plunged as if somewhere a bell had clanged, bounding furiously ahead in the ground covering leaps that his long red legs were made to make. There was no touch of the bit on his mouth, for the excellent reason that Babs had dropped the reins to adjust her unaccustomed foot in one of the stirrups. Now the leathers were flung wildly in the wind as the paralyzed girl clung to the pommel with both hands and prayed.

On they rocketed northward through the cheerful stretches of Central park in the sunny morning. Bleary men dropped their newspapers and stood erect on park benches as Siwash went thundering by. A woman screamed somewhere and a dog yapped sharply. Babs could hear the yap of the dog very loud and clear as if it were going to be the last thing she would ever hear besides the thunder of those hoofs beneath her.

They rounded a turn without slackening speed and Barbara saw that just ahead a uniformed nursemaid was wheeling a baby carriage across the bridle path. There was a second of horror etched forever on Barbara's memory—centered in the white face and gaping dark mouth of the nurse who was frozen to the handle of the baby carriage.

[Copyright: 1935: By Stuart Palmer.]

[Continued tomorrow.]

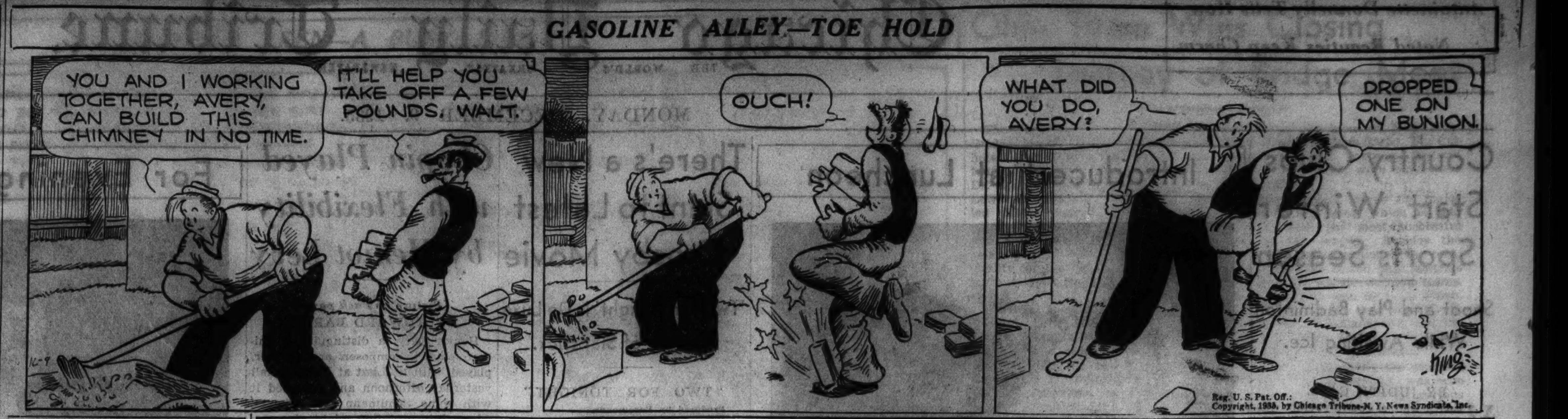

Need Patience for Study of Human Nature

BY HUGO WESTERBERG.

The study of human nature is interesting, but also difficult, and to get anywhere with it requires patience. As you proceed with the subject it becomes more and more complicated, and finally, perhaps, you give up because there seem to be so many exceptions and contradictions which you cannot account for.

WARNER BAXTER.

The proper way to learn physiognomy is to do it step by step and not try to cover it all in one lesson. You must have it clearly in mind that fundamental traits are desires, intellectual and emotional tendencies, and then you learn how you read them from the features.

You should check your readings by observing the behavior of people, and as it becomes a habit with you to use the words which describe inherited mental traits you will see the connection between a mental tendency and a physical action.

Warner Baxter has the well protected eyes that give a feeling of security and freedom in contact with people. This fearless attitude is denoted by the upper eyelids, which partly cover the eyes, and by the heavy, dark eyebrows. The nose is narrow in its lower part in front view and pointed in side view, indicating a fair minded, impartial judgment of others and a sensitive manner of responding to their characteristics.

The Baxter chin is broad and solid in front view and the lower jaw is wide and square, which indicates forceful way of handling opposition to his interests. The nose tip hanging down over the upper lip signifies a cautious state of mind and a conservative tendency.

[THE TRIBUNE has arranged with Mr. Westerberg to make individual analyses of its readers from a photograph, preferably a profile or three-quarter view. See coupon at bottom of this page. Photo will be returned if sufficient postage and envelope large enough for photo are inclosed. A snapshot will do.]

THROUGH THE LOOKING GLASS

The compact, when it's beautifully executed, is a great deal more than just a gadget in which to carry powder. It can be a costume accessory as smart and as essential as a well chosen bit of jewelry.

Every one, for instance, will notice and admire a new one recently brought out by a great perfumer. They'll notice the cigaret case which matches it, too. These make a stunning set. You can buy them separately.

The cigaret case is slim and unbelievably light, it's made of metal in dull, rich gilt and is surmounted by a beautiful jeweled crown in glittering rhinestones and royal red enamel. It's quite the quietly rich sort of thing and holds ten cigarets.

The compact, also in the dull gold finish and also boasting the splendid crown, is fashionably slender, too, but it holds quite enough powder to repair the makeup dozens of times.

Look up this pair of beauties—and choose both or one for almost any woman on your gift list.

ELEANOR NANGLE.

[For information about the compact and the cigaret case telephone Eleanor Nangle, Superior 0100.]

To Obtain a

TRIBUNE PHYSIOGNOMY CHART

describing in words and pictures

1—Your assets and handicaps in obtaining comfortable livelihood.

2—The facial and character traits of the person who will assure your happiness in marriage.

Follow These Instructions:

Clip this coupon, enclose 10 cents in stamps or coin and a photograph of yourself, preferably a three-quarter view—also a self-addressed stamped envelope, and mail to

HUGO WESTERBERG
CHICAGO TRIBUNE

Name ....
Married .... Single ....
Street Address ....
City .... State ......

(Paste this coupon, with your name, etc., on back of photograph, which will be returned to you.)

Readers Join Protest About Style in Hats

BY ANTOINETTE DONNELLY.

Just a little more about the hat protest voiced in this column a short time ago. When I wrote that article condemning the millinery trade for its lack of mercy toward the older woman, I had no idea so many, many women were in a mood to revolt. Letters came pouring in. I present a few of them and sentiments, as follows:

"I chuckled joyfully over your hat article. So glad to know there was a protesting voice raised against the designs of the mad hatters who went to work with tongue in cheek while fashioning top pieces which turn a perfectly dignified woman of 45 into a comic strip character. There should be a law against them and, when you hire that hall of protest, please let me be there and sit on the platform and raise my voice." A. B. F.

"Thank you for the article on hats. I had come to the belief that something must be radically wrong with me before I finally found a hat this season, that I would even consider wearing. The effort toward 'chic' has reached the limit in absurdity, and it does seem ridiculous that in all our mad struggle for beauty and the semblance of youth, we can't have our heads covered becomingly?" MRS. J. W.

"The women who must wear glasses are even more put upon this year than ever. Our full faces look like full moons wearing grotesque horn rims when we put on one of those pill box concoctions for which they charge you the price of a hat. How can we get the hat merchants to give us brims, and on hats that don't look as if they came out of the ark?" MRS. D. G.

Mrs. Bellew tells of bringing home what she thought was a hat when she paid for it. Her husband took a look and let out one murderous yell. Whether it was the tag attached or the cockeyed thing to which the tag was attached, he volunteered that he'd be found dead before he'd be seen with a woman wearing a thing like that. Back went Mrs. Bellew three times before the man admitted grudgingly that now she looked fairly human.

So, milliners, you'd better give us something that isn't inspired by the comic pages.

[Copyright: 1935: By The Chicago Tribune-N. Y. News Syndicate, Inc.]

If it's ALL Uphill?

When nothing is easy and everything goes wrong—before blaming yourself or the world make sure you aren't constipated. Take Beecham's Pills tonight—you will be making it all on high tomorrow.

TRY BEECHAM'S TASTELESS LAXATIVE PILLS

Send postcard to Beecham's, Dept. 115, 121 Varick St., N. Y. for free trial package. FREE

MOTION PICTURES DOWNTOWN

R·K·O PALACE — BARBARA STANWYCK "ANNIE OAKLEY" — STAGE: FRANK & MILT BRITTON & BAND in "CRAZY RHYTHM REVUE" with LITTLE JACKIE HELLER — DOORS OPEN 10:45 A. M. Price Changes 2 and 6:30 — FRIDAY ON STAGE: FIFTY N. Y. CAFE STARS — 25—LOVELY GIRLS—25

World PLAYHOUSE 410 So. Mich. Av — Cont. Noon Until Midnight—35c to 6:30 — LUPE VELEZ, IAN HUNTER — The Morals of Marcus — From Wm. J. Locke's Sensational Novel

PRINCESS Clark St. at Jackson Blvd. 2nd Week. IT'S A HIT! VIENNA BROUGHT TO CHICAGO — Vienna Philharmonic and Strauss Music. It's "G'schichten aus dem Wiener Wald"

SONOTONE 66 E. Van Buren — 25c to 6 P.M. 40c to Closing — LAST TWO DAYS—NOON TO MIDNITE — "THE ROAD TO LIFE" — ALSO SOVIET NEWS—"YOUTH MARCH"

CICERO

TOWN Roosevelt nr. Austin. Op. 12 Noon — FRED ASTAIRE GINGER ROGERS—"TOP HAT"

MOTION PICTURES DOWNTOWN

STATE LAKE "Opportunity Tonight" — OPEN 10 a.m. · 20c to 3 p.m. — Continental Girl Revue — La VIE NUDITE — NINA OLIVETTE—60 Others — Screen—EDMUND LOWE "THUNDER IN THE NIGHT"

WOODS 15c TO 6:30 LaSalle — WOODS: RAND. at DEARB. Fredric March, Merle Oberon "DARK ANGEL" — LaSALLE: MAD. at CLARK. George Raft "UNDER COVER MAN"

BALABAN & KATZ APOLLO RANDOLPH Near CLARK — LAST 5 DAYS — SEATS ON SALE! 500 SEATS AT 50c — Warner Bros. present Max Reinhardt's Production of Shakespeare's "MIDSUMMER NIGHT'S DREAM" — TWICE DAILY: SEATS RESERVED — MATINEE 2:15—50c, 75c, $1.00 — EVENING 8:30—50c, 75c, $1.00, $1.50 (Plus Govt. Tax)

ORPHEUM State St. at Monroe. Doors Open 8:45 A. M. — Jack Benny, Eleanor Powell "Broadway Melody '36" — Robert Taylor—Una Merkel—June Knight

MONROE MONROE & DEARBORN 15c 8:15 a.m. to 6:30 P.M. — MERLE OBERON—FREDRIC MARCH "DARK ANGEL"

CLARK CLARK & MADISON 15c 7:45 A.M. to 6:30 P.M. — Kay Francis, Geo. Brent "Goose and the Gander" — MIDNIGHT SHOW

NO MAN'S LAND

TEATRO DEL LAGO — E. E. Horton, Co-Star of "Top Hat" in "HIS NIGHT OUT" — Added: Latest Issue "MARCH OF TIME"

WILMETTE

WILMETTE — FRANCES DEE—FRANCIS LEDERER "THE GAY DECEPTION" — Added-"Alibi Racket"-New G-Men Drama

PARK RIDGE

PICKWICK Open 6 P. M.—Free Parking — CLAUDETTE COLBERT, Melvyn Douglas, "SHE MARRIED HER BOSS" — EXTRA! Dionne Quints, "GOING ON TWO"

FOREST PARK

FOREST MADISON at DES PLAINES — Free Parking—Herbert Marshall — FREDRIC MARCH—MERLE OBERON "DARK ANGEL"

MAYWOOD

LIDO MATINEE DAILY — JOE E. BROWN—ANN DVORAK "BRIGHT LIGHTS"

AUSTIN

SYMPHONY 4937 W. Chicago — Herbert Marshall, Fredric March, Merle Oberon, "Dark Angel"

IRIS 5743 CHICAGO AVE — DIXIE LEE, JOHN BOLES—"REDHEADS ON PARADE" — DIONNE QUINTUPLETS—"GOING ON TWO"

PARK 5960 WEST LAKE STREET — Jack Oakie, Burns & Allen "BIG BROADCAST OF 1936"

OAK PARK

LAMAR Marion at Lake St. "L" — BARBARA STANWYCK, ROBERT YOUNG—"THE RED SALUTE" — Extra—"MARCH OF TIME"

SOUTHERN 828 S. Oak Park — FRED ASTAIRE, GINGER ROGERS, "TOP HAT"

BERWYN

NEW RITZ 6343 W. ROOSEVELT — Mat. Daily. Doors Open 1:30 — Ted Lewis and Boys—"Here Comes the Band"

BERWYN Ridgeland & Cermak. Op. 1:30 — LEE TRACY, Roscoe Karns, GAIL PATRICK in "TWO FISTED"

MOTION PICTURES NORTH

BALABAN & KATZ WONDER THEATERS

UPTOWN BROADWAY LAWRENCE — Bargain Matinee 1:30-6:30 — WM. POWELL—ROSALIND RUSSELL "RENDEZVOUS WITH LOVE" — Also MICKEY MOUSE Riot, in Color

GRANADA Sheridan-Devon. Park Free — Chan's Greatest Thriller! "Charlie Chan in Shanghai" — WARNER OLAND, Irene Hervey, Big Cast

RIVIERA Broadway-Lawrence. Open 1 — 4-STAR SCREEN SMASH! — EDMUND LOWE—KAREN MORLEY "THUNDER IN THE NIGHT"

CENTURY Clark-Diversey. Open 1:30 — JOE E. BROWN "BRIGHT LIGHTS"

NORTOWN Western-Devon. Park Free — LEE TRACY HIT! "TWO-FISTED"

PANTHEON Sheridan-Wilson. Op. 1:30 — LIONEL BARRYMORE, Helen Mack, "RETURN OF PETER GRIMM"

NORSHORE Howard-Clark; BELMONT Lincoln-Ashland — Mat. Price 1:30-6:30 — JOE E. BROWN "BRIGHT LIGHTS" and "March of Time"

COVENT 2653 N. Clark. Op. 1:30; LAKESIDE 4728 Sheridan. Op. 1 — Virginia Bruce, Ted Lewis, Ted Healy "HERE COMES THE BAND" — EXTRA: Lakeside Only—"ALIBI RACKET"

SHERIDAN — SHERIDAN NEAR IRVING PARK — BARGAIN MATINEE TO 6:30 — 'LAST DAYS of POMPEII'

VOGUE Broadway & Grace; BIOGRAPH 2433 Lincoln; North CENTER Lincoln & Irving; Buckingham 3319 N. Clark St. — FREDRIC MARCH, MERLE OBERON, Herbert Marshall "DARK ANGEL"

MODE' 3912 Sheridan—Gene Raymond, Jack Benny, Patsy Kelly, Ralph Morgan, "Transatlantic Merry-Go-Round"

"400" 6746 Sheridan—Paul Robeson, Leslie Banks, Nina Mae McKinney — Edgar Wallace's "SANDERS of the RIVER" — "One of the Year's Best Movies."—Mae Tinee

DEVON 6225 Broadway — Barbara Stanwyck, Robt. Young "RED SALUTE"

DAVIS 4614 Lincoln—Francis Lederer, Frances Dee, "Gay Deception"

ARGMORE Argyle & Kenmore; VIC Sheffield & Belmont — FRED ASTAIRE, GINGER ROGERS "TOP HAT"

HOWARD — Howard St. L—Rog. Pk. 0808—Free Park.—Op. 1:30 — LAST TWO DAYS — FREDRIC MARCH, MERLE OBERON, HERBERT MARSHALL "DARK ANGEL"

ADELPHI 7074 N. Clark. R. P. 1039 — Barg. Mat. 2 to 6:30 P.M. — The Life Story of the Most Spectacular Personality of His Kind "DIAMOND JIM" — Masterfully Portrayed by EDWARD ARNOLD — WITH BINNIE BARNES [As Lillian Russell] Cesar Romero, Jean Arthur, Geo. Sidney — Also News, Mickey Mouse in Color, and Acts

LINCOLN Lincoln Ave. nr. Belmont — Barg. Mat. 1-6:30 P. M. — Enamelware Free to Ladies Tonight — FRED ASTAIRE—GINGER ROGERS "TOP HAT" — HELD OVER—FROM SUNDAY — Dionne Quintuplets—"Going On 2"

CALO 5406 N. CLARK — Merle Oberon, Fredric March 'DARK ANGEL'

BRYN MAWR 1125 BRYN MAWR At the "L" STATION — Merle Oberon, Fredric March, Herb. Marshall "DARK ANGEL"

DE LUXE 1141 WILSON — Mat. Today, 15c 1:30-6:30 — Merle Oberon, Fredric March, Herb. Marshall "DARK ANGEL"

WINDSOR 1225 N. Clark. Open 1:30 — JOE E. BROWN, Ann Dvorak, Patricia Ellis in "BRIGHT LIGHTS" — EXTRA! Latest edition "MARCH OF TIME"

CINEMA Dionne Quintuplets "Going On Two" — CLAUDETTE COLBERT "SHE MARRIED HER BOSS"

LAKE SHORE 3175 BROADWAY — Fred Astaire, GINGER ROGERS—"TOP HAT"

PLAZA 308 W. NORTH AVE. — Melvyn Douglas, Claudette Colbert—"She Married Her Boss"

DEARBORN 40 W. Division. Open 6 P.M. — FRANCIS LEDERER, FRANCES DEE—"THE GAY DECEPTION"

GOLD COAST 15c Any Day Any Time Clark & North — JAMES CAGNEY—"IRISH IN US"

BUGG TWO ATTRACTIONS — Dionne Quintuplets—"Going on Two" — Maureen O'Sullivan—"The Bishop Misbehaves"

RIDGE DEVON AVE. at CLARK — Mat. Daily. Open 1:30 — Ted Lewis, Virginia Bruce, "Here Comes the Band"

EVANSTON

VALENCIA Open 1:30—Mat. Pr. to 6:30 — Wide Range Sound System — GINGER ROGERS—FRED ASTAIRE "TOP HAT"

VARSITY MAT. PRICE 1:30-6:30 — ELEANOR POWELL "BROADWAY MELODY OF 1936" — Also New Silly Symphony, in Color

HIGHLAND PARK

ALCYON Fredric March, Frances Dee — Merle Oberon—Herbert Marshall "DARK ANGEL"

MOTION PICTURES DOWNTOWN

BALABAN & KATZ WONDER THEATERS

CHICAGO — Open 10:30 a. m. Pr. Chg. 1 & 6 — Gay . . . Devastating Irrepressible CAROLE LOMBARD, FRED MacMURRAY "Hands across the Table" Paramount picture — ON STAGE! Hi-Stepper of 1936 — Girls! Fun! Novelty! Song! — Kay Picture, Saul Grauman, Evans Dancers

ORIENTAL — 15c to 6:30 STAGE! COCOANUT GROVE REVELS Starring GUS VAN in Person — 10 Acts, 16 Scenes, 16 Girls — Screen: 1st Loop Run, Blazing Action Romance! GRAND EXIT with Edmund Lowe, Ann Sothern, Onslow Stevens

ROOSEVELT — Open 8:45 A. M. Price Change 1 & 6 — Bing's busy romancin' two blondes — CROSBY, BENNETT — TWO FOR TONIGHT — T. Todd, M. Boland

GARRICK — Doors Op. 8:45 A.M. Pri. Chge. 1 & 6:30 — WILL ROGERS "In Old Kentucky" — Will learns tap-dancin' from Bill Robinson

UNITED ARTISTS — 35c 8:45 to 1, 50c to 6, 75c after — CLARK GABLE, CHARLES LAUGHTON, FRANCHOT TONE — MUTINY ON THE BOUNTY

NORTHWEST

BALABAN & KATZ WONDER THEATERS

HARDING Milwaukee at Sawyer. Doors Open 1:30 — Jack Benny, Eleanor Powell, Una Merkel — Broadway Melody of 1936 — WHIRLWIND STAGE REVUE

CONGRESS 2135 Milwaukee Ave.; BELPARK 3231 N. Cicero Ave.; GATEWAY 5216 Lawrence Ave. — Doors Open 1:30 — Joe E. Brown a riot of fun in "BRIGHT LIGHTS" — Extra—All Theaters New "March of Time"

TERMINAL 3315 Lawrence. Op. 1:30 — Extra—"March of Time" — Jean Arthur, Geo. Murphy, "PUBLIC MENACE"

CRYSTAL North-Calif. Op. 1:30 — Extra—"ALIBI RACKET" — Kay Francis, Geo. Brent, "Goose & Gander"

BILTMORE Div.-Damen. Op. 1:30 — Extra! "Alibi Racket" — Ted Healy, "HERE COMES THE BAND"

ALBA Kedzie-Lawrence. Frances Dee, Francis Lederer "GAY DECEPTION"

AVON Fullerton nr. Austin. Op. 1:30 — CLAUDETTE COLBERT "SHE MARRIED HER BOSS"

IRVING Crawford & Irving; EMBASSY Fullerton & Crawford; CROWN Division & Ashland — FREDRIC MARCH, MERLE OBERON, HERBERT MARSHALL 'Dark Angel'

PORTAGE 4050 MILWAUKEE — 15c, 1:30 to 6:30. After 25c — Fredric March, Merle Oberon, Herb. Marshall "DARK ANGEL"

NEW DRAKE 3548 MONTROSE — 3—Big Attractions—3 — Francis Lederer—"GAY DECEPTION" — Also "Dionne Quintuplets" & "Alibi Racket" — Starting Wednesday—"DARK ANGEL"

ALAMO 3639 W. Chicago Ave.-Mat. Daily — "MARCH OF TIME" — Joe E. Brown—"BRIGHT LIGHTS"

ADMIRAL 3940 LAWRENCE — Edw. E. Horton, Fred Astaire, Ginger Rogers—"TOP HAT"

LOGAN MILWAUKEE at SAWYER — George Brent—Kay Francis "GOOSE AND GANDER"

MONT CLARE Grand Ave. at Harlem — JOE E. BROWN—"BRIGHT LIGHTS"

MILFORD 3311 N. PULASKI — Open 5—15c to 6:30 — Ginger Rogers, Fred Astaire—"TOP HAT"

LIBERTY 3705 Fullerton, Matinee Daily — 3 Stooges Comedy — SYBIL JASON—"LITTLE BIG SHOT"

TIFFIN 4051 NORTH AVE. — ANN DVORAK, JOE E. BROWN—"BRIGHT LIGHTS"

WEST

BALABAN & KATZ WONDER THEATERS

MARBRO MADISON NEAR CRAWFORD — Mat. 1:30 to 6:30. Late Feat. 10:30 — STAGE—ADA LEONARD — 50 Stars—"COCKTAILS OF 1936" — WM. POWELL, Rosalind Russell "RENDEZVOUS" — Extra—"VOICE OF EXPERIENCE"

PARADISE "THE LAST OUTPOST" Cary Grant, Claude Rains

MANOR, STATE — JOE E. BROWN "BRIGHT LIGHTS"

SENATE, Central Pk — "PUBLIC MENACE"

B'WAY Strand 1641 W. Roosevelt; CRAWFORD Crawford & Madison; BYRD Cicero & Madison; AMERICAN Ashland & Madison — FREDRIC MARCH, MERLE OBERON, Herbert Marshall "DARK ANGEL"

WEST END Cicero and Washington — Ted Lewis, Virginia Bruce, Ted Healy, "HERE COMES THE BAND"

MADLIN 1910 MADISON — First Show at Noon — Fred Astaire, Ginger Rogers—"TOP HAT"

AVENUE CICERO-JACKSON — 15c to 6:30—20c After — Jack Oakie, Bing Crosby, "Big Broadcast of 1936"

LA GRANGE

LA GRANGE Open 1:30—Hearing Aids — Kay Francis, Geo. Brent, Genevieve Tobin—"Goose and the Gander"

HINSDALE

HINSDALE 20c Why Pay More? Ginger Rogers, Fred Astaire in "TOP HAT" at 7:05 and 9:20—Irving Berlin's Music

MOTION PICTURES DOWNTOWN

SOUTH

BALABAN & KATZ WONDER THEATERS

TIVOLI — Bargain Mat. 1:30-6:30 — Wm. Powell—"RENDEZVOUS WITH LOVE"—Rosalind Russell — MICKEY MOUSE CARTOON in Color

SOUTHTOWN — Bargain Mat. 1:30-6:30 — JOAN CRAWFORD "I LIVE MY LIFE" — "Voice of Experience" & "Popeye"

TOWER 63rd-Blackstone. Open 1:30 — Extra! "March of Time" — JOE E. BROWN, "BRIGHT LIGHTS"

MARYLAND 63rd-Maryland. Open 1:30 — LEE TRACY, 'TWO FISTED'

PICCADILLY 51ST & BLACKSTONE — JACK BENNY, ELEANOR POWELL 'Broadway Melody of 1936' — Starting Wednesday — Nino Martini—Schumann-Heink "HERE'S TO ROMANCE"

SHAKESPEARE 43d nr. Ellis—C. Colbert "She Married Her Boss"

HARPER 5240 Harper—Merle Oberon "DARK ANGEL"

HYDE PARK 5312 Lake Pk.—Frances Dee, "Gay Deception"

KENWOOD 47th & Kimbark—Ginger Rogers, "TOP HAT"

WARNER BROS. THEATRES—FREE PARKING

AVALON 79th at STONY ISL'D — Jack Benny, Eleanor Powell "BROADWAY MELODY 1936" — Una Merkel, Robert Taylor

CAPITOL 79th at HALSTED — George Brent "SPECIAL AGENT" — Bette Davis — Added: Morton Downey Musical

MIDWAY COTTAGE AT 63D — EDWARD E. HORTON, FRED ASTAIRE, GINGER ROGERS "TOP HAT" — 2nd week in person—Eon Parr, Psychic

RAY "DANTE'S INFERNO" — 2653 E. 75th—Mat. Daily—SPENCER TRACY

CHELTEN 79th & Exchange — "TOP HAT" Astaire & Rogers

JEFFERY 71ST-JEFFERY — Ann Shirley, Stepin Fetchit — WILL ROGERS—"Steamboat Round the Bend"

GROVE 76TH-COTTAGE — Ann Shirley, Stepin Fetchit — WILL ROGERS—"Steamboat Round the Bend"

BEVERLY 95th-Ashland. PARK FREE — Ann Shirley, Stepin Fetchit — WILL ROGERS—"Steamboat Round the Bend"

COMMERCIAL 9150 Commercial. Op. 11:30 — CLAUDETTE COLBERT, Melvyn Douglas—"SHE MARRIED HER BOSS"

KIMBARK 6240 KIMBARK — Mat. Daily, 15c 1:30-6:30 — Last Day! Rogers & Astaire—"TOP HAT"

NEW JACKSON PK 6711 Stony Island — Merle Oberon, FREDRIC MARCH—"DARK ANGEL"

LEXINGTON 1162 E. 63RD — Herbert Marshall, Fredric March, Merle Oberon, "Dark Angel"

SHORE 75TH-KINGSTON — Herbert Marshall, Fredric March, Merle Oberon, "Dark Angel"

COSMO 79TH-HALSTED — Zane Grey Thriller "WANDERER OF THE WASTELAND"

HAMILTON 71ST-PAXTON — "Dionne Quints" — Claudette Colbert—"MARRIED HER BOSS"

OAKLAND 3947 DREXEL — Herbert Marshall, Fredric March, Merle Oberon, "Dark Angel"

FROLIC 55TH-ELLIS — Herbert Marshall, Fredric March, Merle Oberon, "Dark Angel"

MARQUETTE 63RD & KEDZIE — Open 1:30—Ted Lewis, Virginia Bruce—"HERE COMES THE BAND"

HIGHWAY 6325 S. Western Ave. — Open 1:30—Merle Oberon, Fredric March—"DARK ANGEL"

RAMOVA 35TH & HALSTED — Mat. to 6:30, 20c—"March of Time" — JOE E. BROWN—"BRIGHT LIGHTS"

COLONY 3208 West 59th St. — Open 5:45—Merle Oberon, Fredric March—"DARK ANGEL"

HIGHLAND 79th-Ashland — JOE E. BROWN "BRIGHT LIGHTS"

STRATFORD 63rd-Halsted — "PUBLIC MENACE" JEAN ARTHUR

W. ENGLEWOOD 63RD-ASHLAND — A. Shirley, Stepin Fetchit — WILL ROGERS—"Steamboat Round the Bend"

DREXEL 858 E. 63D — HARRY CAREY "POWDER SMOKE RANGE"

Country Clubs Start Winter Sports Season

Shoot and Play Badminton While Awaiting Ice.

[Continued from page 17.]

with a turkey shoot. Every Sunday morning at 10:30 fifty bird handicap shoots will be held. The Exmoor, Onwentsia, Glen View, and South Shore clubs compose the Country Club league and interclub competition takes place throughout the season. There is to be a dinner-dance at the Exmoor club on Dec. 21.

Parties Twice a Week at Barrington Hills.

The Barrington Hills club has neither trap nor skeet shooting, but it does have a toboggan and a skating pond which will be put to good use later in the season, and now there are dinner and bridge parties every Thursday night and buffet supper parties every Sunday night, followed by some sort of entertainment planned by C. Harlan Canby Jr. and his committee.

Sundays at the Winter club are apt to be very jolly days for, in addition to the many skaters who throng the ice, there often is an amateur hocky game in which young Lake Forest men who played at college take part. Frederic McLaughlin II. and his brother, Herbert, and John B. Morse are among the regular players.

A dollhouse resembling Mount Vernon, George Washington's mansion, will be one of many intriguing articles to be found at the annual Grant hospital Christmas sale today from 10 until 6 o'clock at the Fortnightly. Everything from Christmas delicacies to novel kitchen utensils will be on sale, and luncheon and tea will be served. Mrs. Frank S. Porter and Mrs. Frederick L. McNally head the bazar committee, which includes, among others, Mrs. Taylor Strawn, Mrs. De Forest Hulburd, Mrs. Albert F. Madlener, Mrs. Albert F. Madlener Jr., Mrs. Walter Lefens, Miss Katherine Lefens, Mrs. Armin Brand, Mrs. Frank Rehm, Mrs. Charles Wacker, and Mrs. Henry Bartholomay, president of the woman's auxiliary.

Ruth Cain Announces Her Wedding Party.

Mrs. Norman B. Johnson will serve as matron of honor at two weddings within a week—that of her sister-in-law, Miss Helen Johnson, who will be married on Dec. 21 to William M. Pearce, and that of Miss Ruth Cain, who will be married this coming Saturday to Rudy Lamont Ruggles. Miss Cain, daughter of Rolly M. Cain of Evanston, and Mr. Ruggles, son of Mr. and Mrs. D. E. Ruggles of Brookline, Mass., will be married at 8:30 o'clock in the evening in the chapel of the First Methodist Episcopal church in Evanston, with a reception afterward at the Glen View club.

Mrs. Cain's other attendants will include Mrs. Wallace D. Mackenzie, the former Betty Gillies, and Mrs. Charles F. Meyer as bridesmaids, and the small daughter of Mr. and Mrs. Preston Williams, Patty, will attend as flower girl.

Mr. Ruggles, who is a graduate of Harvard, has invited three Yale men to usher. They are H. Robinson Safford, Albert Johnson, and James Munro. Norman Johnson will serve Mr. Ruggles as best man, and a fourth usher will be Dr. Mackenzie.

Prenuptial parties for Miss Cain began ten days ago with a bridge tea at which the matron of honor and Miss Johnson were hostesses, and continued with a buffet dinner and surprise shower given by Mr. and Mrs. Meyer Saturday night in their apartment at 219 Lake Shore drive. Dr. and Mrs. Mackenzie are entertaining at a small dinner tomorrow night. Miss Cain will give a trousseau tea Thursday afternoon at home, and on Friday evening her father will entertain at a bridal dinner. Later Friday evening the bridal party and some young friends will gather in the home of Mr. and Mrs. Johnson for a party.

Mrs. Henry Pope is entertaining at luncheon today for another Evanston bride-to-be, Miss Elizabeth Bear, who will be married to Eugene L. De Staebler on Jan. 4. Mrs. Pope is giving the party, which is to be a personal shower as well, in the Silver room at the Woman's Athletic club. Miss Bear is the daughter of Mrs. Robert G. Bear.

Gingham Bestows Quaint Charm on Applique Quilt

Gingham Bush.

BY NANCY CABOT.

"Gingham Bush" is one of the most quaintly old-fashioned quilt blocks in the entire collection of patterns. It is made of red and white printed gingham and appliqued on a red ground. The proper printed pattern will create a most unusual effect on the red ground when the edges of the patches are turned under and hemmed down. The edges will appear to be shaggy. The quilt is composed entirely of applique patches and each bush is quilted in outline with tiny shell designs in the corners.

Patterns of this design are 5 cents, stamps or coin. Address Nancy Cabot, Chicago Tribune, or call at one of the Tribune Public Service offices: One South Dearborn street or Tribune Tower.

HAROLD TEEN—A BUSY LINE

Lovely Blouse an Ideal Gift

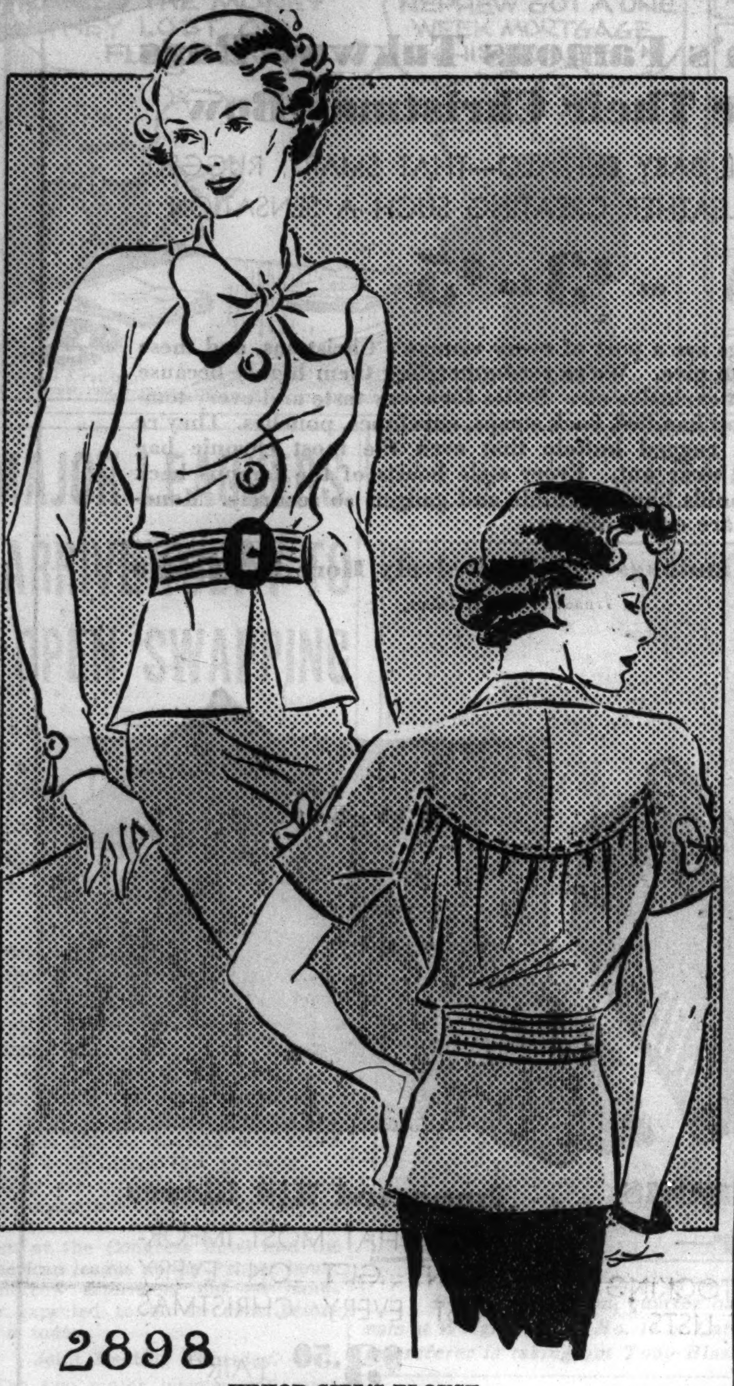

2898

JUNIOR GIRL'S BLOUSE.

One can't have too many blouses this season, and you can make a Christmas gift of this pattern with the material, or you can make a blouse for yourself. The pretty bow at the neck is a flattering detail, and there are tiny bows on the sleeves. The sleeves are cut in one with the back yoke, and you may have them full length or short. Whether you make it of a wine satin crêpe, sapphire blue velvet, silver lamé, or rust silk crêpe, the effect will be stunning.

The pattern, No. 2898, comes in sizes 11, 13, 15, and 17 years. Size 15 requires 2⅜ yards of 39 inch material.

Order Blank for Clotilde Pattern
CLOTILDE PATTERN

CHICAGO TRIBUNE, P. O. BOX 537, Grand Central Station, NEW YORK CITY:

Inclosed find $............ Please send me the Clotilde Pattern listed below:

Pattern No. 2898. Size............

Write plainly, giving sizes and number of patterns desired. Inclose 10 cents in stamps or coin [coin preferred; wrap it carefully] for each pattern.

Name ....

No. and street..............................

City..............................

State..............................

Millard Sheets Water Color Exhibition Is Gay and Brisk

BY ELEANOR JEWETT.

One of the gayest, briskest, most invigorating, rejuvenating and cheering exhibitions in town this month is that of water colors by Millard Sheets, which has just opened in the Anderson galleries, 536 South Michigan avenue, to continue until after Christmas. Millard Sheets is a young man, scarcely 28 years old, but into those years he has compressed a lifetime of experience and perseverance in the developing of his genius for painting. Eighteen hours a day, week after week, mural painting, illustrating, oils, water color, black and white, every medium attempted and many successful, Millard Sheets is one of the most brilliant American painters working today.

His is the modern American art about which much is written. He achieves where others fumble. His is not the ballyhooed American scene but genuine American painting. Beauty of composition, virility and dignity of subject, gorgeous use of design in his composition and color so perfect in its nuances and variations that your eyes linger caressingly over every detail, here is painting strong and fine enough to be set as a standard for contemporary moderns.

A challenge of vivid green salutes the visitor to this show. On the far wall from the entrance hang two magnificent impressions of Hawaii as "Hauula" and "Kalihi Valley" catch the eye. Both are sparkling, both have a suggestion, the slightest, of Gauguin at his best, and both are fresh, vivid and alive. The "Kalihi Valley" owns to a delightful pattern; the other picture is considered by Mr. Sheets his favorite painting of Hawaii.

The exhibit is full of contrasts. Mr. Sheets covers most of America with his cheerful and practiced brush. "Spadra" has lovely shadows of brown and gray, "The Big Pine" is winter with its mantle of white, "Bay St. Louis" is a water front with a boat riding on a sea of yellow-green, "Alabama Baptist" is as clever an impression as ever Wayman Adams got of Negroes, it is irresistible; "Brooklyn Bridge" is interesting, and "Blemmer's Ranch" is stunning. Nor must you overlook the "Boy" and the "Girl" mounted on wooden horses from a merry-go-round. The pair make a magnificent display.

The exhibit is so good that no one should miss it. America is on the upturn in art when men such as Millard Sheets can be found.

POOH BOOKS!
• When We Were Very Young
• Winnie-The-Pooh
• The House at Pooh Corner
• Now We Are Six
ONLY $1 EACH

RHEUMATISM

When your rheumatism is caused or aggravated by excess uric acid—and most rheumatism is—one swift and safe prescription is Allenru—often the terrible agony goes in 48 hours—ask any live druggist in America for 8-ounce prescription Allenru. Costs about 85 cents.

Newly Created Tapioca Comes in Gay Colors

Tomorrow's Menu

BREAKFAST
Grapefruit Sections
Puffy Omelet
Bran Muffins Butter
Pineapple Marmalade
Coffee Milk

LUNCH
Toasted Cheese Sandwiches
Scalloped Tomatoes
Baked Apples
Tea Milk

DINNER
Chilled Grape Juice
Baked Spiced Ham
Sweet Potatoes with Marshmallows
Salad of Mixed Greens
Lemon French Dressing
Cloverleaf Rolls Butter
Mint Tapioca with Chocolate Sauce
Coffee

"Filling the Cookie Jar," a booklet of unusual cookie recipes, is on sale at the Tribune Public Service offices, 1 South Dearborn street and Tribune Tower, for 3 cents. By mail, 5 cents, stamps or coin. Address mail requests to Mary Meade, Chicago Tribune.

BY MARY MEADE.

We hope you've spotted the new colored tapioca which made its market debut a few months ago. It's as gay as gay, without that slightly bilious look so many artificially colored foods have. It comes in clear shades of green, red, and yellow, and in either the pearl or quick cooking forms.

The hues make an ordinary tapioca pudding look exceedingly dressed up, but we think you'll like these special delicacies as well.

Rum and Peanut Butter Tapioca.

2 tablespoons peanut butter
3 cups milk
3 tablespoons yellow quick-cooking tapioca
¼ cup light brown sugar
Few grains salt
4 teaspoons butter
1 egg
1 tablespoon rum

Blend the peanut butter with a fourth cup of the cold milk. Put the rest of the milk in the top of a double boiler with the tapioca, salt, sugar, and butter, and cook until the tapioca is transparent, or about 10 minutes, stirring occasionally. Add the softened peanut butter, and cook for several minutes longer. Beat the whole egg until light, and fold into the hot tapioca mixture. Continue cooking over hot water for one minute, stirring constantly. Remove from the heat, add the rum, and cool. Serve chilled with plain or whipped cream and a sprinkle of chopped toasted pecans.

Mint Tapioca.

[With Chocolate Sauce.]

⅓ cup green quick-cooking tapioca
Few grains salt
⅔ cup crushed peppermint candy
3 cups milk
1 egg

Combine the tapioca, salt, peppermint candy, and milk in the top of a double boiler and heat until the tapioca is transparent, stirring occasionally. Stir in the egg yolk, continue cooking for one minute, and remove from heat. Fold in the stiffly beaten egg white and chill. Serve cold with a thick chocolate sauce.

Holiday Chiffon Tarts.

1⅓ cups raw cranberries
½ cup water
¼ cup red quick-cooking tapioca
2 cups boiling water
1 cup sugar
1 cup heavy cream
Baked tart shells

Wash the cranberries, combine with the half cup of water, and simmer until soft. Force through a sieve and measure out one cup of purée. Put the tapioca and boiling water into the top of a double boiler, and cook for 10 minutes, or until tapioca is transparent, stirring occasionally. Add the cranberry purée and sugar, and cook for five minutes longer. Cool the mixture, and fold in the stiffly whipped cream. Turn into six medium sized tart shells, and serve cold with additional whipped cream.

[Copyright: 1935: By The Chicago Tribune.]

AMUSEMENTS.

ERLANGER Clk. nr. Randlf. POP. MATS. WED. & SAT.
CHOICE SEATS Last 2 Weeks
MAX GORDON Presents
WALTER HUSTON IN "DODSWORTH"

HARRIS Last 6 Days Dearborn nr. Lake St.
Engagement Positively Ends Sat., Dec. 14
ALEX YOKEL Presents
America's Prize-Winning Stage Comedy
3 Men on a Horse
LAST MATS. WED.-SAT.. 50c to $1.50
NIGHTS ENTIRE BALCONY 50c to $1.50

AUDITORIUM COM. THURS. DEC. 26
Limited Engagement
Every Night—Mats., Wed. & Sat.
The GREAT WALTZ
Nights—55c-$1.10-1.65-2.20-2.75
Mats.—55c-$1.10-1.65-2.20—Tax Inc.
Seats on Sale for 4 Weeks Only

According to CULBERTSON

RESPONSES TO ONE-BIDS IN A SUIT.

When your partner has opened the bidding, unless you have adequate trump support and are able to raise, you usually should pass when your hand contains less than one honor trick. Sometimes, even with one honor trick, a pass is proper, unless your strength is in at least two suits.

If you have a biddable suit which is higher ranking than partner's, you can respond at the level of one—a one-over-one response. It is forcing for one round—the opening hand must rebid at least once. The minimum requirements are about one honor trick and a biddable suit. This may range up to three and one-half honor tricks.

Occasionally a one-over-one response may be made with a five card suit and only one-half honor trick, if you also hold the requirements for a shaded raise, or with a six or seven card suit and one-half honor trick if you are weak in partner's suit.

A take-out in a lower ranking suit also is forcing for one round. The requirements are two honor tricks with a five card biddable suit, or one and one-half honor tricks heading a five card major suit, even without outside strength.

A six card suit should be shown, even with greatly shaded requirements—at times, with as little as one-half honor trick, although a pass usually is preferable.

Selecting the Trump Suit.

A great deal has been written lately on the subject of proper selection of a trump suit. It seems difficult for beginners or average players to understand that especially when the dizzy heights of small or grand slams are reached, it often is an advantage to reserve the long, solid suit as a side suit, using two good four card holdings opposite each other as trumps. The following hand is an excellent illustration:

North, dealer.
Neither side vulnerable.

NORTH
♠ K 10 8 5
♥ A K Q J 10 8
♦ J
♣ 9 6

WEST
♠ 9 4
♥ 9 7 4
♦ K 10 7 4
♣ J 10 7 3

EAST
♠ 7 6 2
♥ 6 3
♦ Q 9 6 3
♣ K Q 5 2

SOUTH
♠ A Q J 3
♥ 5 2
♦ A 8 5 2
♣ A 8 4

The bidding:

North	East	South	West
1 heart	Pass	1 spade	Pass
3 spades	Pass	4 no tr'p	Pass
5 no tr'p	Pass	7 spades [final bid]	

The bidding was correct in every phase. Note that North, instead of rebidding his six card solid heart suit, preferred to show an excellent spade fit. Since North himself held the kings of both bid suits, he could read South's four no trump bid to show three aces, hence his response of five no trump. South's jump to seven spades was merely the consolidation of the information previously exchanged.

The contract was made without difficulty, three rounds of spades drawing the opponents' trumps, after which the heart suit was run and South's losing clubs discarded. South still had a trump to ruff dummy's losing club.

With hearts as trump, it is obvious that only twelve tricks can be won, there being no way to get rid of North's losing club.

TODAY'S QUESTION.

Question: I was first hand, not vulnerable. I held: ♠ K Q J 10 9 7 6, ♥ 2, ♦ 4, ♣ K J 9 5. Should I bid?

Answer: Yes. You should make a preëmptive bid of four spades. You hold good offensive strength, but few, if any, defensive tricks.

Tomorrow's Hand

NORTH
♠ 6 2
♥ K 8 6 2
♦ 8 7 6 3
♣ J 5 3

WEST
♠ A J 9 8 5
♥ 9 7 3
♦ 9 5
♣ K Q 4

EAST
♠ K Q 10
♥ A Q 4
♦ Q J 10 2
♣ 8 6 2

SOUTH
♠ 7 4 3
♥ J 10 5
♦ A K 4
♣ A 10 9 7

South, dealer.
Neither side vulnerable.

Mr. Culbertson will discuss this hand in tomorrow's column.

[Copyright: 1935: By Ely Culbertson.]

Toys Are the Creative Tools of Childhood

BY GLADYS HUNTINGTON BEVANS

Just as the housewife needs her kitchen, the business man his office, and the writer his typewriter to carry on the business of life, so the child needs his toys and playthings. For play is the important business of his life—his career, his profession—indeed, his meat and his drink. He cannot thrive without play. And to play he must have materials.

The "good" toy is, first, one which is well made—whether it be inexpensive or costly. Its wheels, for instance, should turn, its cover should fit, its edge should cut. In other words, if it's meant to "work," it should "work."

Next—it should not be the sort of mechanical toy which does everything and allows your child to do nothing but look on. A good toy should be, rather, the starting point for play, for activity, for imagination. Blocks, among younger children's toys, do this. And windup or electric trains, among older children's toys, while mechanical, do not deprive a child of either mental or physical activity.

We have just space left to mention the consideration of age in toy buying. Not only should a child's interests be satisfied but also his physical development. While the younger child needs big toys for his "big muscle skill," the older child is contented with smaller or more complicated playthings requiring the finer muscle deftness.

[Copyright: 1935: By The Chicago Tribune-N. Y. News Syndicate, Inc.]

We have a graded Toy and Plaything List which is sent out to readers on receipt of a stamped, self-addressed envelope.

OCEAN STEAMSHIP MOVEMENTS.

Arrived.	At.	From.
Bergensfjord	Oslo	New York
Champlain	Havre	New York
Samaria	Galway	New York
Sailed.	**From.**	**For.**
Amer. Farmer	London	New York
Amer. Importer	Belfast	New York
Amer. Shipper	New York	Liverpool
Aquitania	Cherbourg	New York
Europa	Southampton	New York
Western Prince	Buenos Aires	New York
Westernland	Southampton	New York

Helping Millions to Enjoy Greater
FREEDOM from COLDS

Catch Cold Easily? ..
Vicks Va-tro-nol helps Prevent many Colds

At the first warning nasal irritation, sniffle or sneeze, use Vicks Va-tro-nol—just a few drops up each nostril. Va-tro-nol is especially designed for the nose and upper throat—*where most colds start.* It stimulates Nature's own functions—in the nose—to help prevent colds, and to throw off head colds in their early stages. Used in time, Va-tro-nol helps avoid many colds.

Colds Hang on? ..
Vicks VapoRub helps End a Cold Sooner

If a cold has developed, rub Vicks VapoRub on throat and chest at bedtime. VapoRub acts direct—*two ways at once:* (1) By stimulation through the skin like a poultice or plaster; (2) By inhalation of its medicated vapors direct to inflamed air-passages. Through the night, this combined vapor-poultice action loosens phlegm, soothes irritation, helps break congestion.

Follow Vicks Plan for Better Control of Colds
A helpful guide to *fewer* colds and *shorter* colds. Developed by Vicks Chemists and Medical Staff; tested in extensive clinics by practicing physicians—further proved in everyday home use by millions. The Plan is fully explained in each Vicks package.

★ Vicks Open House: with Grace Moore every Monday 9:30 P. M. (E. S. T.) NBC coast-to-coast

Over 53/26/17 Million Vick Aids Used Yearly for Better Control of Colds

Ohio Team Wins Closing Tourney of Bridge Meet

The final event of the American Bridge league meet at the Stevens hotel, the president's contract pair tournament, was won yesterday by Dr. Louis Mark of Columbus, O., and Lewis Bernard of Cincinnati. They led fifteen other pairs who competed in the contest finals with a total score of 136 points. The event was open to those who failed to qualify for the finals Saturday in the national open pair championship contest.

Mrs. Hal Benham and Mrs. Robert Stempfl, both of Indianapolis, won second place in the president's cup play with a score of 117.8 points. Close behind the two women were W. J. Pray of Indianapolis and Mrs. Edward Routheau of Urbana, Ill., with a score of 115.6. E. J. Tobin and Mrs. C. S. MacClellan, both of Chicago, were fourth with a score of 110.8.

The east saved some of the laurels of the bridge meet when Oswald Jacoby and Edward Hymes Jr., both of New York, won the open pair championship Saturday night. The New York pair started the final round of the tournament almost 30 points behind the leaders, but forged ahead to defeat 31 other pairs with a total score of 553.2 points. The championship carries with it the right to possess the Cavendish club [New York] trophy for one year.

Paul Parcells and C. W. Rilling, both of Chicago, won second prize in the open pair tournament with a score of 546.3. For a while it appeared that the Chicagoans would win the contest to shut out the eastern players from sharing in any of the main prizes of the meet.

Third place was won by B. J. Becker of Philadelphia and Baron von Zedtwitz of New York. Their final score was 534 points. In fourth place were Mrs. Ely Culbertson, wife of the bridge expert of THE TRIBUNE, and Sidney Rusinow of New York. Their final score was 529.8. Ely Culbertson and his partner, Richard Frey of New York, were ninth with 507.2 points.

Western players scored the major honors in the meet, which is said to have been the most successful held by the league. Besides the president's cup tournament, the team of four and the mixed pair contests were won by middle western teams. The former was won by L. J. Welch, F. R. Buck, J. E. Cain and E. T. Woodall, all of Indianapolis, and the latter by Louis Haddad and Mrs. Eliot Evans, both of Chicago.

The other main event, the women's team of four tournament, was won by a team of players from various sections of the country. They are Mrs. Florence Stratford of Cleveland, Miss Helen White of Los Angeles, Mrs. L. G. Quigley of Chicago and Mrs. Doris Fuller of New York.

Shortly before the meet ended yesterday officers were elected by the bridge league members. The following were chosen: H. Huber Boscowitz of New York, president; Philip Steiner of Cincinnati and J. H. Lemon of Washington, D. C., vice presidents; Gordon M. Gibbs of Bloomfield, N. J., treasurer, and Mrs. Albert Rockwell of Warren, Pa., president of the women's auxiliary.

Alpha Omicron Pi Marks 38th Anniversary Today

Alpha Omicron Pi sorority will celebrate its 38th anniversary with a Founders' day banquet at 6:30 o'clock this evening at the Illinois Athletic club. Mrs. Van W. Marker of Evanston is co-chairman of the banquet with Mrs. K. Gorman Bailey of Oak Park and Mrs. R. G. Boothe, 921 George street. Mrs. Warren C. Drummond of Evanston, national vice president, will be toastmaster.

MARSHALL FIELD & COMPANY, Basement

"Good things come in small packages"

YOUR PICTURE

Large 11 x 14 Size $1

6 fine 8x10 pictures of you $4

makes a mighty small package—but gets a mighty big welcome from those who love you. Have it taken in our popular studio.

No Appointment Needed
Basement, North, State

CROSSWORD PUZZLE

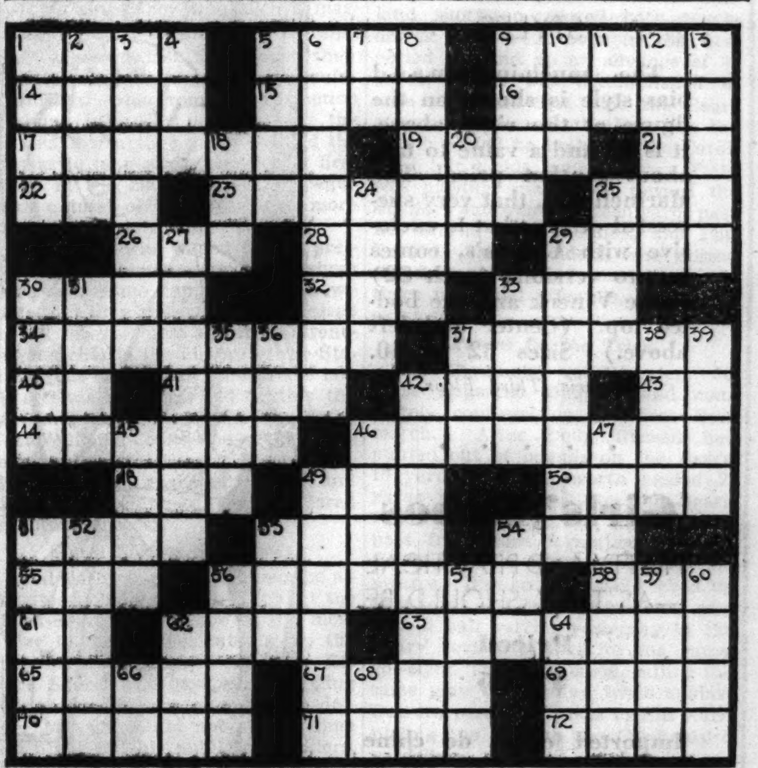

HORIZONTAL

1. Entwine
5. Unappreciative Biblical character
9. Holy person
14. Sulphate of potassium and aluminum
15. Reddish color
16. Fall flower
17. Adore
19. Religious man
21. Pronoun
22. Indian weight
23. Flower
25. Ocean
26. Shade tree
28. Deep pink
29. Military encampment
30. Slave
32. Swat
33. Injure
34. To pitch forward
37. Singer
40. Hectometer [abbr.]
41. Exceedingly
42. French chalk
43. South European river
44. Choice
46. Fault-finding
48. Tavern
49. Fissure
50. Otherwise
51. Air
53. Unmixed
54. Attempt
55. Before
56. To become still
58. Wet dirt
61. Hebrew month
62. Supply
63. Tread under foot
65. Leg bone
67. Light brown
69. Kind of fine Russian hemp
70. Rocky
71. Principal river of lower world [Gr. myth]
72. Remains of hurt

VERTICAL

1. Rules of conduct
2. African plant
3. Prevailing
4. Squares of type
5. Hibernia
6. In a grand manner
7. While
8. Extreme
9. Sensible
10. Inquire
11. Pronoun
12. More up-to-date
13. Special favor
18. Pork
20. Single
24. Ditch
25. Classify
27. Departing
29. Specialist in animals or birds
30. Resound
31. Coarse hominy
33. Steeped barley
35. Worker
36. Vase
37. Head covering
38. Work
39. Soared
42. Wall hanging
45. Prong
46. Concern
47. Heavenly
49. Cicerones
51. Places in parliament
52. Path of a heavenly body
53. Play on words
54. Beverage
56. Embankment
57. Perplexing problem
59. Bone
60. Elk
62. Fish part
64. Married woman's title
66. Branch office [abbr.]
68. Penny [abbr.]

SATURDAY'S PUZZLE SOLVED

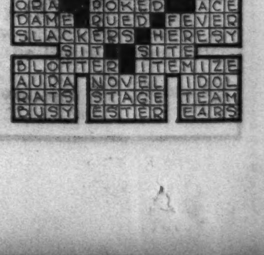

Store Hours 9 A. M. to 6 P. M.

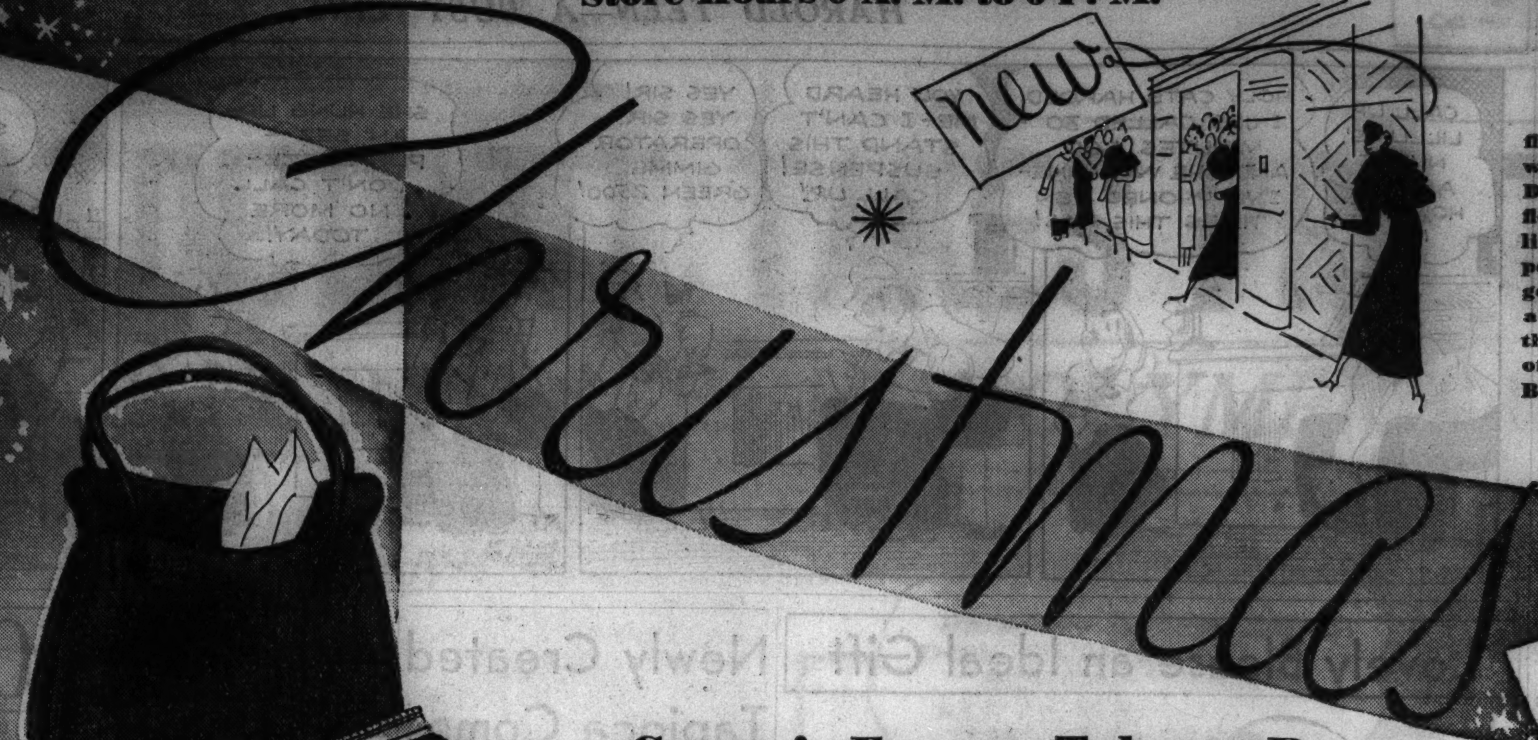

USE THE NEW ELEVATORS

Here's luxury in floor-to-floor travel, if we do say so ourselves. Deep carpets on the floors; soft, indirect lighting; and, most important of all—speed in getting there, yet with a motion so smooth that you have no sense of speed. State Street Building, South.

Carson's Famous Tukway Bags Make Their Christmas Bow

IN GENUINE BABY BUFFALO—THAT SMART, RUGGED, STURDY LEATHER CREATING SUCH A SENSATION

at $3 to $5

Handbags are a part of every woman's Christmas, and these are the bags to give. We're recommending them highly because they have that exclusive air. Styles for every taste and every temperament—top handles, back straps, envelopes, pouches. They're fashioned of rugged buffalo that even the most chronic bag abusers can't wear out. Every style boasts of the famous back pocket that holds handkerchiefs and gadgets so securely. Monocraft initials are extra, 35c ea.

Tukway Handbags Are Exclusively Here in Chicago

Handbags, First Floor.

THE NEW ESCALATORS

Carrying great crowds with the greatest of ease, are proving a really restful means of transportation between floors. And, oh, the precious time saved.

BE SURE TO SEE THE AISLE OF GIFTS

Where you do your Christmas shopping in tabloid form.

Here you'll find attractive gifts from all over the store conveniently grouped.

Second Floor.

Here Are Lovely Satin Slips

TO GO UNDER THE TREE FOR HER UNDER-WARDROBE

$2

Gleaming lengths of smooth, supple satin made up into the most popular and up-to-date styles in princess slips. All are generously trimmed with lace in a wide variety of patterns.

In a tempting shade of tearose, all with adjustable straps. A price we like to stress—it buys such fine value. $2.

BIAS OR MARINELL STYLES

The much-in-demand bias style is shown on the figure at the right above. It is $2 and a value to talk about at that price! The Marinell slip, that very successful design that is exclusive with Carson's, comes in two versions (each $2) —the V neck and the bodice top. (Center and left above.) Sizes 32 to 40.

Lingerie, Third Floor.

. . . . .

Girls' Robes

PRETTY AND PRACTICAL —AS THEY SHOULD BE

Priced $7.95

Imported crepe de chine hand-quilted robe. Soft as the softest "puff," and snug, too. With a smooth, satin lining. Blue with pink, black with green or red. Sizes 8 to 16. At $7.95.

A NEGLIGEE WITH FRILLS OF LACE

$4.95

Dainty for best—a silk negligee with frilly lace on the revers and capelet. If she likes dainty frills and furbelows she will treasure a gift such as this. Blue or tearose. 10 to 14. $4.95.

Girls' Room, Fifth Floor.

Carson's Famous Mistisheer—

THE "DULL-SIDE OUT" STOCKING A "FIRST" ON GIFT LISTS

$1 PAIR

She'll be pleased when she box says Carson's, and doubly pleased when she sees Mistisheer stockings. She'll like the subtle dullness, sheerness, fine seams, and fine heels. Choose any one of these colors—mode, neutra, smoke, fez, ambertan.

Hosiery, First Floor.

Imported Kid Gloves

FOR THAT MOST IMPORTANT GIFT ON EVERY LIST EVERY CHRISTMAS

$3.50 PAIR

Check off names right down your list and note all these fine points. These gloves grasp fashion and value by the hand. They're from Europe where the making of fine gloves is a tradition. They're silky soft kidskin, beautifully cut to fit perfectly. 5-button length and demi-mousquetaires, pique sewn. In the group, black, brown, white, navy, and gray.

Gloves, First Floor.

Hand-Made Handkerchiefs

IF SHE'S DAINTY SHE'LL APPRECIATE THEM

18c EACH

It is great to find such lovely handkerchiefs at such a price. These will give you just a hint of the dozens of hand-made styles to be found in Carson's hand-made collection. Linen, hand-embroidered, and hand-appliqued in all white, white with color, or street shades. Every style is hand-rolled. 18c each.

Handkerchiefs, First Floor.

Bath Luxuries by Dorothy Gray

SOAP, BATH OIL, DUSTING POWDER, ALL THREE FOR

$4

Christmas is a good time to pamper her taste for the luxurious! Dorothy Gray has provided a way to do this at a small expenditure. Bath oil or soap for her tub. Dusting powder after her bath. All three bath luxuries in this one gift box. $4.

Toiletries, First Floor.

GOOD NEWS

FOR SANTA'S BUDGET

This Special in Slippers

$1.95 PAIR

A thrifty Santa shops around, and he declares this is one of the most outstanding slipper values he has seen.

It's a 2-piece kid d'orsay. Leather lined and leather sole. A folded sock lining. Narrow and medium widths. Heel covered with kid. Red, blue, green, brown, and black.

A Limited Quantity—a Great Value—Better Hurry!

Slipper Shop, Third Floor.

CHRISTMAS CARDS

Carson's has a huge selection — modern cards, old-fashioned greetings, and conventional ones. Three different types always in demand. Twelve cards of one kind with envelopes to match, 29c pkg.

Second Floor.

THE LATEST TOYLAND NEWS

Every sort of toy in the wide world — toys from over the sea as well as home toys, for children any age, are compactly arranged to help everybody make the right choice, easily.

Toyland, Fifth Floor.

CHRISTMAS GIFTS FOR OLD GOLD!

You'll be surprised how many no longer used pieces you may find, pieces that are worth something here in Carson's Old Gold-Old Silver Exchange. Cash is paid immediately.

Gold Dept. operated by Leo M. Alexander, licensed on Treasury Form T. G. L. 12. Pursuant to the Gold Reserve Act of 1934, No. 4638.

Second Floor, Near Cashiers.

CARSON PIRIE SCOTT & CO

Chicago Daily Tribune
THE WORLD'S GREATEST NEWSPAPER
MONDAY, DECEMBER 9, 1935.

THE TRIBUNE'S TELEPHONE NUMBER IS
Superior 0100
Call this number for quick-action want ads

CARDS LOSE, 13-0; DETROIT TAKES PRO TITLE

A. A. U. VOTES FOR U. S. PARTICIPATION IN OLYMPICS

THE GUMPS—THE MEAN SAMARITAN

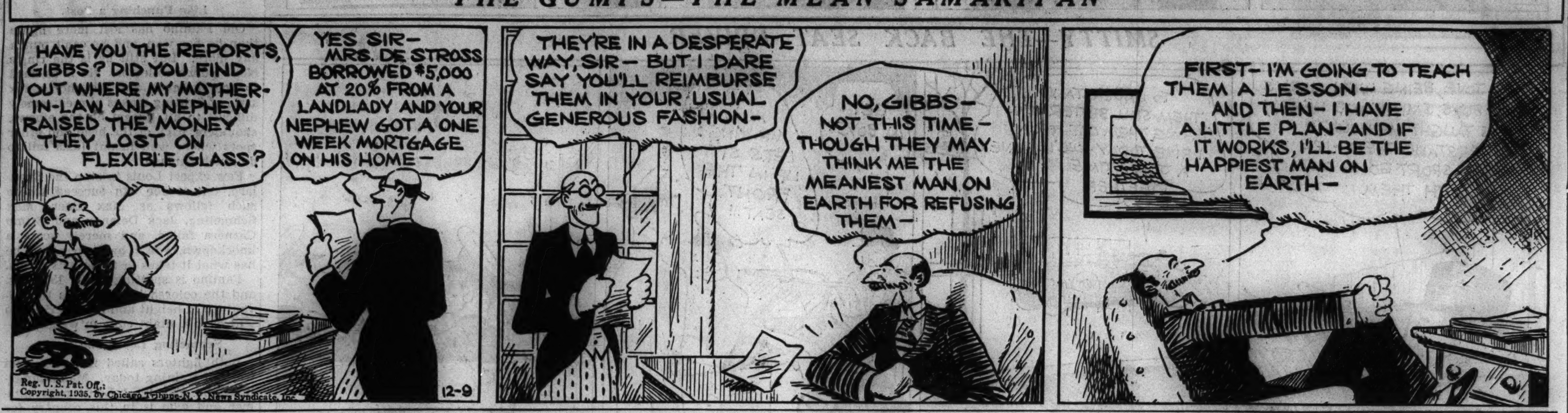

BRUNDAGE GETS PRESIDENCY AS MAHONEY QUITS

Executive Refuses to Run Again.

New York, Dec. 8.—[Special.]—"Unqualified" participation of American athletes in the Olympic meet at Berlin next year was indorsed by the Amateur Athletic Union of the United States in a resolution adopted late this afternoon following two days of heated debate.

The resolution stipulated that the action was not to be interpreted as signifying the organization's approval of the policies or tenets of the Nazi government.

Following up their victory, achieved after a debate that was perhaps the bitterest in A. A. U. history, the pro-Olympic delegates promptly returned Avery Brundage of Chicago to the presidency which he vacated in 1934, after six years in office. Brundage, who also is president of the American Olympic committee, replaced Jeremiah T. Mahoney of New York, leader of the Olympic boycott movement.

Mahoney Makes Statement.

In closing the convention and making way for the annual election of officers by the board of governors, Mahoney said the vote made it impossible for him to run for reëlection.

"I bow to the will of the majority," he said. "But I could not in good conscience carry it out. When conditions change in Germany, the evidence will change my views. Under no consideration, therefore, can I accept nomination for any office in the A. A. U."

Before turning over the presidential gavel to Brundage, whom he succeeded at Miami a year ago, Mahoney said he "bowed to the will of the majority" and appealed for full A. A. U. support of the new administration. Later Mahoney served notice of his intention to continue the fight against the Olympics in Germany.

Brundage, who was drafted for the presidency of the A. A. U. by the pro-Olympic forces, hailed the outcome as "a victory for common sense over emotional influences, for facts over propaganda." He was elected unanimously, together with a slate including Maj. Patrick J. Walsh of New York, head of the Metropolitan association, as first vice president. Walsh succeeds Jack Rafferty of Houston.

Brundags Gives Views.

"The action of the A. A. U. is a distinct victory for the amateur athletes of America," said President Brundage in a statement tonight. "From now on the A. A. U.'s prime duty will be to join with the other amateur sports governing bodies of the American Olympic committee and get behind its program to give the youth of America an opportunity to satisfy their ambitions to carry the stars and stripes to victory in the eleventh Olympiad."

Other officers elected were: Second vice president, Seth Van Patten, Los Angeles; third vice president, James J. Roach, New Haven; fourth vice president, Dr. Frank R. Castleman, Columbus, O.; secretary treasurer, Daniel J. Ferris of New York; assistant to the president, J. Lyman Bingham, Chicago.

Commission Plan Rejected.

Earlier in the day a "compromise" proposal providing for the appointment of a three-man commission to proceed to Germany at once for the purpose of ascertaining if conditions there would be favorable to American participation in the games was voted down by a narrow margin. The roll call vote was 58¼ to 55¾. This suggestion was made by Justice Aaron Steuer of the New York Supreme court, a delegate of the Jewish welfare board, in an effort to break a deadlock which had existed since yesterday afternoon.

The commission proposed in the Steuer resolution would have been composed of one man appointed by Mahoney, a second to be named by Brundage, and a third to be selected by joint agreement of Mahoney and Brundage, or in the event of their inability to agree, to be designated by "an outstanding man" of the country. By the last named, Justice Steuer told the convention, he referred to President Roosevelt.

Kirby Opposes Commission.

Gustavus T. Kirby, former A. A. U. president, who had introduced the resolution for participation, offered opposition to the proposal for an investigating commission, saying that he did not believe that it would work.

"We did that very thing when we sent over Mr. Brundage last year," Mr. Kirby said. "When he returned his report was adopted unanimously. The time is too short, because the winter sports are in February and many of our athletes are there now. We will be there in February, anyway, and if we see any discrimination against Jews you may rest assured that when we return we will immediately call a meeting of the Olympic committee and can refuse to certify any other teams going over."

Debate on the Kirby resolution,

[Continued on page 23, column 7.]

MAJOR LEAGUERS ARRIVE TODAY TO OPEN SWAPPING

Dykes, Cochrane Meet for Talk on Simmons.

BY EDWARD BURNS.

Baseball folk of every sort—multimillionaire club owners, players who have become dignified with managerships, and managers who sit down to manage, furtive free agents, swaggering umpires, busted magnates, stars who think they may be swapped—all these and gents in other classifications will be pouring into Chicago at every depot this morning.

They are coming in for the three day convention of the major leagues. The National league conclave will open at the Congress hotel and the American league at the Palmer house tomorrow afternoon, but all hands are expected to be on deck before noon today.

Joint Meeting Thursday.

The two major leagues will meet separately in sessions tomorrow and Wednesday and on Thursday there will be a joint meeting over which Commissioner K. M. Landis will preside. These joint meetings never amount to much, for the subject matter usually is cut and dried and pretty much in the bag before the august commissioner is given a chance to strut his stuff.

It was expected that the first entrance into the auction ring of the flesh mart would be made yesterday by Manager Jim Dykes of the Chicago White Sox and Manager Mickey Cochrane of the Detroit Tigers, with Al Simmons in the rôle of Uncle Tom.

They'll Talk Today.

Dykes appeared on the scene early yesterday, but shortly after his arrival received a wire from Cochrane in which the boss of the world champs said that he would be in Chicago this morning, ready to resume conferences bearing on the transfer of the deed on Simmons to the Tigers in return for assorted players and possibly a bunch of cash. The Sox manager is not after cash, except as it may be used in the furtherance of other deals he has in mind.

Dykes said last night before attending the hocky game that most of all he has in mind the acquisition of an outfielder, preferably a center fielder. Next on his list is a catcher capable of sharing the burden with Luke Sewell. Jim said he did not feel desperately in need of pitching additions, though he wouldn't turn down a starting prospect. Jim added that he is not counting on the comeback of Ed Durham, though he is pulling for the South Carolina right hander to be as good as his doctors think he will be.

Dykes Still Third Baseman.

Mr. Dykes has been reading in the public prints about how he is going to be a bench manager. He now says that he is the Sox regular third baseman and will be until such time as Mike Kreevich, Joe Morrissey, or some other candidate can convince him that the remarkable Dykian legs are not as marvelous as they have been these two decades and more their owner has been playing professional baseball.

Manager Charley Grimm of the champion Cubs is due to arrive in Chicago this morning and will join with other Cub officials in unveiling Cub headquarters at the Congress hotel. Charles, of course, will play an important part in P. K. Wrigley's party for other National league nabobs tomorrow evening.

Cubs May Get Frankhouse.

The Cubs' activity in the trading field will continue to center on their search for a starting pitcher of experience, and they may come back with Freddy Frankhouse, but at no such figures as have been quoted, especially in the course of a proposed triangular transaction in which that eminent slicker, Branch Rickey, has been trying to wield an oar.

It is not likely that the meeting

[Continued on page 23, column 5.]

ENDING CHICAGO'S PRO FOOTBALL SEASON

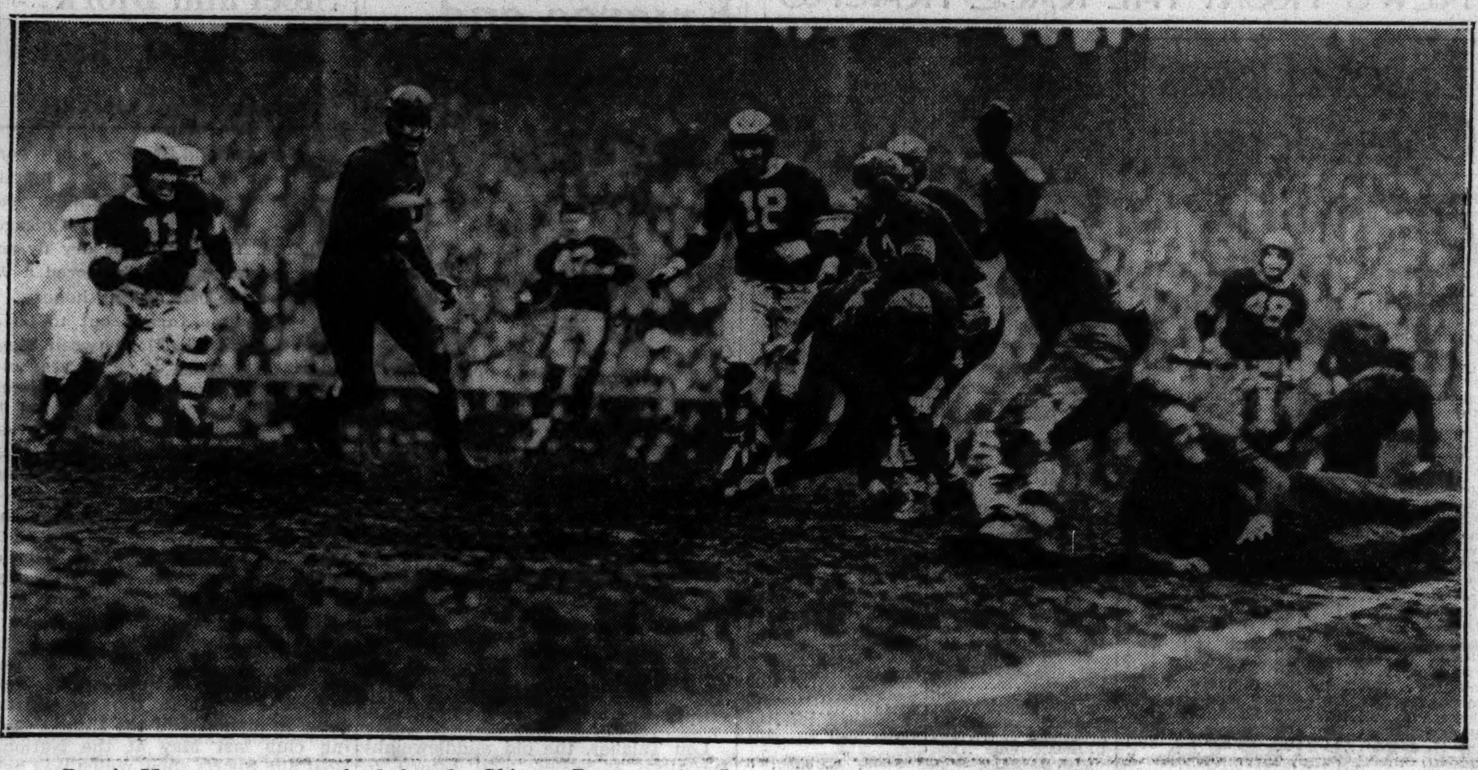

Bernie Masterson, quarter back for the Chicago Bears, reels off a gain of 10 yards in first quarter of yesterday's game with the Cardinals at Wrigley field. No. 11 of Cardinals is Phil Handler, No. 42 is Bill Wilson, No. 18 is Bernie Hughes, and No. 48 is Mike Mikulak. A Bear intereferer is taking out Tony Blazine of the Cards. The Bears won, 13-0, wrecking the Cardinals' last chance to tie for western division title.

Spears to Stay as Coach, Says Badger Regent

Superior, Wis., Dec. 8.—(AP)—There is no question about the retention of Dr. Clarence Spears as football coach at the University of Wisconsin, Peter Eimon, a regent of the university, said here tonight.

"We're going to keep Spears at least for another year," he reported after a long distance telephone conversation with Harold Wilkie, board chairman. Mr. Eimon is a member of the board's committee on selection of a football coach. He will leave here tomorrow for Madison where the board meets Tuesday and Wednesday, at which time the football situation at Wisconsin is expected to be settled.

MADISON IS UPSET

Madison, Wis., Dec. 8.—[Special.]—With assurance that Wisconsin's latest athletic explosion will come before the university board of regents Tuesday, when it meets as a committee of the whole, Madison stood by tonight to await the outcome of what appears to be the sharpest controversy in the Badgers' many years of athletic troubles.

The city and campus buzzed with rumors and speculation. Wherever persons gathered, in fraternity houses, hotel lobbies, clubs, and eating places, the controversy was the foremost topic of conversation, with factions sharply divided.

Petition Starts Wrangle.

The flareup came Thursday afternoon when John Golemgeske, captain-elect of the football team, admitted he had circulated a petition asking the resignation of Dr. C. W. Spears as football coach after reportedly talking the matter over with Dr. Walter E. Meanwell, athletic director. Meanwell declared the implication that he was involved in the petition was "so preposterous that it needs no denial."

The petition, Golemgeske said, later was torn up and burned after being signed by about ten members of the squad.

Time for Regents to Act.

Attorney Harold M. Wilkie, president of the university board of regents, tonight reaffirmed a previous statement that the matter "can't help but come before the regents."

In denying he had anything to do with the petition circulated by Golemgeske Dr. Meanwell said he would not only welcome an investigation, but demand it. Wilkie, the only board member living in Madison, said none of the principals in the tangle had yet been asked to appear before the regents.

In the WAKE of the NEWS

HOLLYWOOD AND RACING.

WHEN the Los Angeles Turf club, conducting its first racing season at Santa Anita last winter, aroused so much interest in "the sport of kings" and attracted over capacity crowds, it was inevitable that Hollywood, with its highly paid screen celebrities and executives, should catch the infectious turf spirit.

Every afternoon persons whose names are familiar to millions of moviegoers were present at the track on the old Lucky Baldwin ranch near Pasadena. At first their part merely was wagering. Gradually some of them experienced the thrills as well as disappointments of ownership. That number is being augmented for the second opening on Christmas day. No really pretentious stables, pretentious in the turf sense, have been assembled by screen notables yet, but several auspicious starts are in the making.

Bing Crosby, Paramount crooner, leads the Hollywood pack in number of racers. Bing is a devoted golfer, but his game suffered last winter while he haunted Santa Anita when his services were not absolutely required on the lot. Crosby now owns 15 horses, six of which are yearlings—future stake winners, perhaps.

The crooner is going about it in a way to get the most fun out of racing—with a breeding farm. Stables are being constructed at his ranch near Rancho Santa Fe, where one brood mare already is installed. Eight nags are being campaigned at San Francisco and will be shipped to Santa Anita.

Clark Gable, the great lover, still has Beverly Hills, which occasionally earned brackets a year ago. Three others are yearlings from the breeding farm of the Coopers, and of course will not be raced this season. Director J. Walter Ruben and Spencer Tracy of M-G-M formed a partnership while working together on "Riff Raff." One racer, claimed at Tanforan, is the nucleus of their establishment. Tracy has several polo ponies in addition and plans to add a jumper.

Louis Hayward, young player, recently bought Trinunfo from Mrs. Spreckels. This horse is a jumper and will compete at fairs and places where leapers are carded. John Meehan, scenario writer, has a string with training quarters near Newhall. William La Baron, Raoul Walsh, and Louis Lighton, Paramount executives, all own racers.

Claude Binyon, Howard Green, and Bob Ives, writers, combined to purchase three horses, one of which was named Virginia Mack. All went well until one day at Pomona Virginia Mack won and stewards refused to pay the purse, declaring the horse of that name had been dead two years. When proved that Virginia Mack officially was "dead," the scriveners registered her under the name of "Reborn."

David Butler and Leo McCarey, film directors, share ownership of the B. & M. stable. Recently they acquired First Entry, five time winner which had been resting in Kentucky since last June. Others are Manners Man, 3 year old; King Cicero, and Jockwell. Leon Gordon, another screen writer, owns four. Constance Bennett did own Rattlebrain, but it ran right up to its name and she disposed of it before her European jaunt.

With a ranch near Puente for training purposes Al Green, Warner director, has undertaken a fairly large stable. Joe E. Brown has three representatives. Another, Capt. Argo, recently died in the east of pneumonia. Dance Director Bobby Connolly has two stake [he thinks] prospects.

This list probably is just the start, for the high salaries of Hollywood enable indulgence in this expensive sport, and Hollywood likes its racing. Hal Roach was one of Santa Anita's founders. Among the season boxholders last season and probably continuing were Mervyn LeRoy, Harry Cohn, Walt Disney, Charles Rogers, Louis Lighton, John Cromwell, John Gilbert, C. B. DeMille, Frank Capra, William LeBaron, Robert Z. Leonard, and Robert Riskin.

In the clubhouse in the afternoon cinema notables of both sexes were as numerous as at a première. It often was amusing to note that some of them has come from studios in such haste that telltale makeup had not been fully removed. Several even had saved time by braving public curiosity and appeared in the costumes which they had worn before the camera.

* *

This Wake Is Harvey T. Woodruff. Conducted by Help! Help!

* *

An Ancient Racer.

HTW: Recently I dug up record of a horse named Hirpinus back in the good old days of ancient Rome. Exact figures on his performance were: First, 131; second, 56; third, 36. Verification will be found in the text of Juvenal, edited for the College Series of Latin Authors by H. P. Wright. The only thing lacking is the number of races in which this remarkable horse competed.

John F. Bowman Jr.

* *

Do You Remember 'Way Back When: Detective Sergeant Bert Cowdrey, present at all Chicago Tribune sports promotions, was a telegraph operator for the Western Union in the '80's?—W. B. Carter.

Packers Beat Eagles, 13 to 6; Hinkle Stars

Philadelphia, Pa., Dec. 8—(AP)—Clarke Hinkle kicked two field goals, made a touchdown, and added the extra point to give the Green Bay Packers a 13 to 6 victory over the Philadelphia Eagles in a National Professional Football league game today.

The Packers began scoring in the second period. Stopped on the Eagles' 31 yard line after a series of plunges, Hinkle stepped back to the 39 yard line and kicked a perfect field goal from placement.

A forward pass intended for Manske was intercepted by Hinkle on his own 8 yard line, but he fumbled and Thomason fell on it for the Eagles. Hanson gained four yards through center and on fourth down Matesic hurled a pass over the goal line to Manske for the Eagles' score.

Shortly after the start of the third period Hinkle worked a reverse through center and ran forty-seven yards for his touchdown. He then added the extra point. In the fourth period Hinkle, retiring to the Eagles' 37 yard line, kicked his second field goal.

GREEN BAY [13].		PHILADELPHIA [6].
Tenner	L. E.	Manske
Smith	L. T.	Kresky
O'Connor	L. G.	McPherson
Svendsen	C.	Reese
Engbretsen	R. G.	Willson
Seibold	R. T.	MacMurdo
Rose	R. E.	Carter
Monnett	Q. B.	Thomason
Grove	L. H.	Hanson
Bruder	R. H.	Matesic
Johnston	F. B.	Leonard

Touchdowns—Hinkle [sub for Johnson], Manske.
Point after touchdown—Hinkle [placement].
Field goals—Hinkle [2], [Placements].
Substitutions: Green Bay—Backs, Sauer, Herber, Hinkle; tackles, Schwammel, Hubbard; guard, Michalske; end, Hutson.
Philadelphia — Backs Storm, Lackman, Weinstock; tackles, Jorgensen, Brian.

Pro Football

WESTERN DIVISION.

	W.	L.	T.	Pct.	T.P.	O.P.
Detroit	7	3	2	.700	191	111
Green Bay	8	4	0	.667	181	96
Chicago Cards	6	4	2	.600	99	97
Chicago Bears	6	4	2	.600	192	106

EASTERN DIVISION.

	W.	L.	T.	Pct.	T.P.	O.P.
New York	9	3	0	.750	179	96
Brooklyn	5	6	1	.455	90	141
Pittsburgh	4	8	0	.333	100	209
Boston	2	8	1	.200	65	123
Philadelphia	2	9	0	.182	60	179

YESTERDAY'S RESULTS.

Chicago Bears, 13; Cardinals, 0.
Green Bay, 13; Philadelphia Eagles, 6.
Boston, 0; Brooklyn, 0.
New York Giants, 13; Pittsburgh Pirates, 0.

HAWKS SCORE IN LAST MINUTE TO BEAT BRUINS, 1-0

Cook Gets Deciding Goal; 14,500 Attend.

Out In Front

CHICAGO [1].		BOSTON [0].
Karakas	Goal	C. Thompson
Burke	L. D.	Jenkins
Coulter	R. D.	Shore
Morenz	Center	Kaminsky
Ouellette	L. W.	Shannon
March	R. W.	Sands

SPARES.
Chicago—Wiebe, Levinsky, Trudel, Locking, Gottselig, Romnes, P. Thompson, McFadyen, Cook.
Boston—Graham, Siebert, Besler, O'Neil, Cowley, Wieland, Clapper, Beattie.

FIRST PERIOD.
Scoring—None.
Penalties—Cook, March, Jenkins, Siebert [major], Graham, Morenz.

SECOND PERIOD.
Scoring—None.
Penalties—Shannon, Shore, Beattie, P. Thompson.

THIRD PERIOD.
Scoring—1—Chicago, Cook [Locking-Gottselig]. 19:25.
Penalties—None.
Stops—Thompson, 23; Karakas, 31.
Officials—Dye and Rodden.

BY CHARLES BARTLETT.

Chicago's Blackhawks have won many a stirring hocky argument at the Stadium, but it has been many an evening since they won such a magnificent victory as the 1 to 0 triumph they achieved last night over their favorite enemies, the big bad Bruins of Boston. Aside from the satisfaction deriving from any decision over the Bruins, last night's game enabled the Hawks to take sole possession of first place in the National Hocky league with a total of 15 points, two more than the Toronto Maple Leafs.

The battle was waged in the presence of 14,500 customers, all of whom were sent home happy in the knowledge that they had not only witnessed one of the speediest and most strenuous matches in the history of the Stadium, but had seen it won in the last 36 seconds of play. Add to this the fact that small Thomas Cook of the Fort Williams Cooks, one of the steadiest hands of the Hawk personnel, delivered the one goal of the game, and the entire evening can be considered a riotous success.

Shore Pleases Spectators.

That gathering of 14,500 may be attributed not only to the fact that the Hawk-Bruin feud is one of the most bitter in the league, but also to the presence of that rugged character, Edward Shore, who has been upsetting enemy forwards for more than a decade. Mr. Shore did not at any time last night fail his public of hecklers. He was all over the ice, carrying the puck, checking Hawk wings with all his old time vigor, and in general was an all around nuisance until the Cook goal.

The total stops for Mike Karakas of the Hawks and Cecil [Tiny] Thompson of the Bruins presented another one of those whimsies of hocky mathematics, one which can be traced directly to Shore. Thompson was credited with 23 stops against Karakas' 31, but scorers neglected to include at least a dozen stops which Shore made with his own person. Incidentally, it was the fourth shutout scored by Karakas, who seems to be doing more than all right as a stooge for Lorne Chabot, the ailing Vezina trophy winner of last year.

Cook Scores in Last Minute.

The tone of the battle can be found in a total of ten penalties meted out during the first two periods. These included a major to Babe Siebert, for swinging his club athwart the noggin of Daniel McFadyen.

Just when it appeared that an overtime battle might be necessary, Johnny Gottselig tore down the ice with the puck, shoved it along to Cook, who passed to Norman Locking. The latter blazed away at Thompson, and Cook came in to score on the rebound. The time was 19:25, with both Gottse-

[Continued on page 23, column 3.]

MOLESWORTH'S 2 TOUCHDOWNS WIN FOR BEARS

Mud Stops Attack of Red Shirts.

That's That

BEARS [13].		CARDINALS [0].
Hewitt	L. E.	Smith
Buss	L. T.	Blazine
Richards	L. G.	Cuppoletti
Kawal	C.	Hughes
Kopcha	R. G.	Handler
Musso	R. T.	Isaacson
Karr	R. E.	Wilson
Masterson	Q. B.	Pangle
Molesworth	L. H.	Russell
Ronzani	R. H.	Nichelini
Nagurski	F. B.	Mikulak

Touchdowns—Molesworth [2].
Point after touchdown—Manders.
Substitutions—Bears: Manders for Nagurski, Johnsos for Karr, Trost for Buss, Pollock for Ronzani, Dunlap for Masterson, Miller for Kawal, Grovenor for Molesworth, Rosequist for Musso, Zeller for Kopcha, Carlson for Richards, Sullivan for Kawal, Sisk for Ronzani.
Cardinals: Gordon for Isaacson, Fields for Blazine, Pardonner for Pangle, Cook for Nichelini, Sarboe for Russell, Volok for Cuppoletti, Neuman for Wilson, Pearson for Hughes, Nichelini for Cook, Dowell for Mikulak, Mehringer for Handler, Peterson for Russell.
Referee—Bobbie Cahn [Chicago]. Umpire—Robert Karch [Columbus]. Head Linesman—G. A. Brown [Kankakee]. Field Judge—C. R. Harrington [Cincinnati].

BY GEORGE STRICKLER.

The Cardinals' final hope of sharing in a National league football championship was trampled into the mud on Wrigley field yesterday, where they were beaten, 13 to 0, by the Bears before 17,373 in Chicago's last professional football game of the season.

Their defeat enabled the idle Detroit Lions, who were in New York scouting the Giants, to gain undisputed possession of the western division championship. The Lions will play the Giants, Eastern division winners, at Detroit next Sunday for the National league title.

Victory enabled the Bears to finish the season, their worst in five years, in a percentage tie with the Cardinals for third place in the western division and fourth place in the league, behind the Lions, Green Bay, and the Giants.

Cardinals Stuck in Mud.

Two lapses in a defense which had established itself as the best in the league were directly responsible for the defeat, which was made decisive by the Cardinals' inability to operate effectively in the sticky, sloppy footing.

Little Keith Molesworth, the Oakland shortstop, scored both touchdowns. He went over in the first period to wind up an advance of 90 yards, which was accomplished in nine plays the first time the Bears attempted to carry the ball. In the fourth period he broke off the Cardinals' left tackle, where Harry Field was playing, swung out toward the sidelines and went eighteen yards past Bill Smith, Mike Mikulak, and Phil Sarboe. Jack Manders, who missed the first point after touchdown and three field goal attempts, kicked the extra point.

Passes Do the Trick.

The Cardinals' usually alert defense appeared sluggish and completely confused on the first Bear march. After Doug Russell had punted out of bounds on the Bears' 10 yard line, Molesworth passed 29 yards to Bill Hewitt on the Bears' 40 yard line. This was a third down pass from punt formation and the Cardinals were taken completely unawares. Bronko Nagurski picked up four yards and Bernie Masterson, who turned ball carrier yesterday in the Bears' revised offense for the game, got eight. Then Masterson, calling the same play that scored twice against Detroit, passed 43 yards to Bill Karr, plaling the ball on the Cardinals' 5 yard line.

Gene Ronzani moved it up three, but Nagurski failed to gain. On third down Nagurski charged through the left side of the Cardinal line, scattering red shirted players all around him, and right on his heels came Molesworth with the ball to score.

The Cardinal defense braced after this and resumed its customary stubbornness until Molesworth got away on his touchdown run in the fourth quarter. Four men who had shots at the little half back missed him completely and he outran the last two defenders to cross the goal near the sidelines.

Cards Stopped Cold.

The decisiveness of the Bears' victory is reflected by the fact that the Cardinals never got past their own 47 yard line in the second half after a foray at the start of the third quarter carried 41 yards to the Bears' 30 yard line, where Bill Smith made an unsuccessful attempt to place kick from the 41 yard line.

Although they piled up 86 yards and six first downs, all by rushing, in this half, the kicking of Molesworth and frequent pass interceptions kept the Cardinals bottled up down around their own 20 yard line.

One of these pass interceptions set the stage for the Bears' second touch-

[Continued on page 23, column 2.]

IT'S SOMEBODY'S FINISH; STEINKE, DEAN TO CLASH

Stadium Mat Bout Tonight May Go On and On.

Tonight's Card

Man Mountain Dean vs. Hans Steinke, one fall, 90 minute time limit.

George Zaharias vs. Gus Sonnenberg, one fall, 30 minutes.

Pete Mehringer vs. Ray Richards, one fall, 30 minutes.

Jack Smith vs. Fred Grobmier, one fall, 30 minutes.

Bill Beth vs. Andy Rascher, one fall, 30 minutes.

Two giants—Man Mountain Dean, 320 pounds, and Hans Steinke, 245, wrestling's well known globe trotters—tonight will meet in the main event on the mat card at Chicago Stadium. The Stadium announced that the match will be to a finish although the rule, regulating wrestling in this state specifies that "no bout be allowed to be for more than one fall or ninety minutes." The commission has the right to waive the rule whenever deemed fit.

Fans Won't Protest.

If the rule is waived the fans probably will not protest. Although few consider the probability of Steinke and Dean wrestling for more than ninety minutes at one stretch, the possibility is present. Then, too, Chicago fans have not yet been given much opportunity to correctly appraise Dean's skill.

Perhaps they will receive that chance tonight, for Steinke is big enough and strong enough to test Dean's mettle. In two previous appearances here Dean was in the ring only a few minutes. Floyd Marshall and Bill Beth were his victims and neither appeared to be good enough. Each fell a victim to the bewhiskered itinerant's "California broadjump." Representatives of the victim pick up what remains of the limp puppet, carry him to his dressing room, and put him together again for his next appearance somewhere else the next night as healthy as ever.

Zaharias Meets Sonnenberg.

George Zaharias, made famous by his skill in simulating excruciating pain, will appear in a semi-final rôle against Gus Sonnenberg, who held the division crown for a brief spell about five years ago. There will be three other matches.

Sparta Beats Maccabees in Mud, 3 to 1

BY OFFSIDE.

The Sparta Garden City soccer team defeated the Maccabees, 3 to 1, in a battle waged in the mud at Sparta stadium yesterday.

The opening exchanges were in favor of Sparta, but Hugh Davidson and Jack Henney stopped every attack. After thirty-five minutes Monroe managed to slip away from Davidson and made a neat pass to Jim Wolf, who scored the first Sparta goal. Shortly afterward Al Waldron missed a chance to tie it up when he shot over the bar.

The Maccabees started the second half with a rush and Al Waldron got past Laddie Murnka and sent over a high cross to Cuthburt, who headed the ball into the net, making the count 1 to 1.

Then Fischer, in clearing, got too far away from his position and Baba Vleck shot into the empty goal to put Sparta ahead again. Dick Vidano sent a high shot into the net from thirty yards out for the last score.

Lineup:

SPARTA [3].		MACCABEES [1].
Presnak	G	Fischer
Scott	R. B.	Henney
Murnka	L. B.	Davidson
Sterba	R. H.	Von Drasek
Tomik	C. H.	Art Waldron
Pearson	L. H.	Thomson
Kruz	O. R.	Al Waldron
Monroe	I. R.	Purden
Wolf	C.	Campbell, Pearlman
Vleck	I. L.	Cuthbert
Lillie, Vidano	O. L.	Molvie

Morton defeated Crane, 4 to 1, yesterday in the first of a three game series for the county high school championship.

Other scores yesterday:

Moravska, 2; Olympia, 2.
Bakers, 1; Hungarian Culters, 0.
Lawndale Rangers, 3; Slavia, 2.
Calumet Park, 5; Freeplayers, 0.
Wanderers, 5; Fichte, 2.

CHARLESTOWN ENTRIES.

FIRST RACE—Purse $300, maiden 2 year olds, 7 furlongs:

Stack Arms	113	Heartease	113
Fashion Queen	113	Sallandry	113
Tom's Tigress	113	Roquepine	113
Chief Hollis	116	Boy's Delight	113
Black Sweep	116	What Cheer	113
La Marquise	113	Easter Lad	116
Hustle on High	116	Mary E.	113

SECOND RACE—Purse $300, claiming, 3 year olds and up, Charlestown course:

*Mary Wales	102	Hogarty	114
*Wrack Ace	109	Tetra Domino	114
Our Rose	111	Clarebee	111
Nature's Dream	107	Peggy Can	107
Bromide	110	Black Dreams	114
Move Faster	114	Foxtee	107
Minfie	111	Jim Brown	114

THIRD RACE—Purse $300, claiming, 3 year olds and up, Charlestown course:

Condescend	114	*Dark Supinet	106
Amasin	114	*Hydro Girl	106
Star Magic	111	Pandora's Box	111
Adriatic	114	By Product	111
Passing Sun	110	Eat Em Up	114
Trylubria	114	Motion	114
Falmouth Belle	111	Sunny Susan	111

FOURTH RACE—Purse $300, claiming, 2 and 3 year olds, 6½ furlongs:

Rolling Along	105	High Dry	105
Bramble Run	120	Scotty's Pride	117
Dreamy Isle	104	Engle's Boy	108
Dolente	117	Sulky	100
*Justa Glow	112	*Little Fitz	115

FIFTH RACE—Purse $300, claiming, 3 year olds and up, 7 furlongs:

Chance Dame	105	Prince Pettie	108
Lodorous	118	*Hurdy Gurdy	100
Jilted	109	Tuneful	105
Bonnie Cain	112	Titian Kiddie	114
Ardawn	111	Three Grand	109
Thistle Dick	112	William J.	112
*Sunway	107	Hard Chase	105

SIXTH RACE—Purse $300, claiming, 3 year olds and up, 1 1-16 miles:

*Corvine	107	Simple Singer	117
Gold Streak	117	*Keswick	112
Gee Sharp	108	*Wee Broom	106
Auburndale	117	Stepee	108
Foggy Dawn	111	This Play	114
*Verda	100	Swaggerstick	117
*Marge	100	Canterwood	117

SEVENTH RACE—Purse $300, claiming, 3 year olds and up, 1⅛ miles:

*Miss Belize	102	Dark Ayr	118
*Dojo	110	Count Adrin	110
Lone Miss	107	Brown Wren	110
Hosain	113	Bright Spirits	113
Miss Cyllene	107	Porphyry	115
Tenless	110	Ogle	107
*Buntino	110	*Plain Ace	113

*Apprentice allowance claimed.

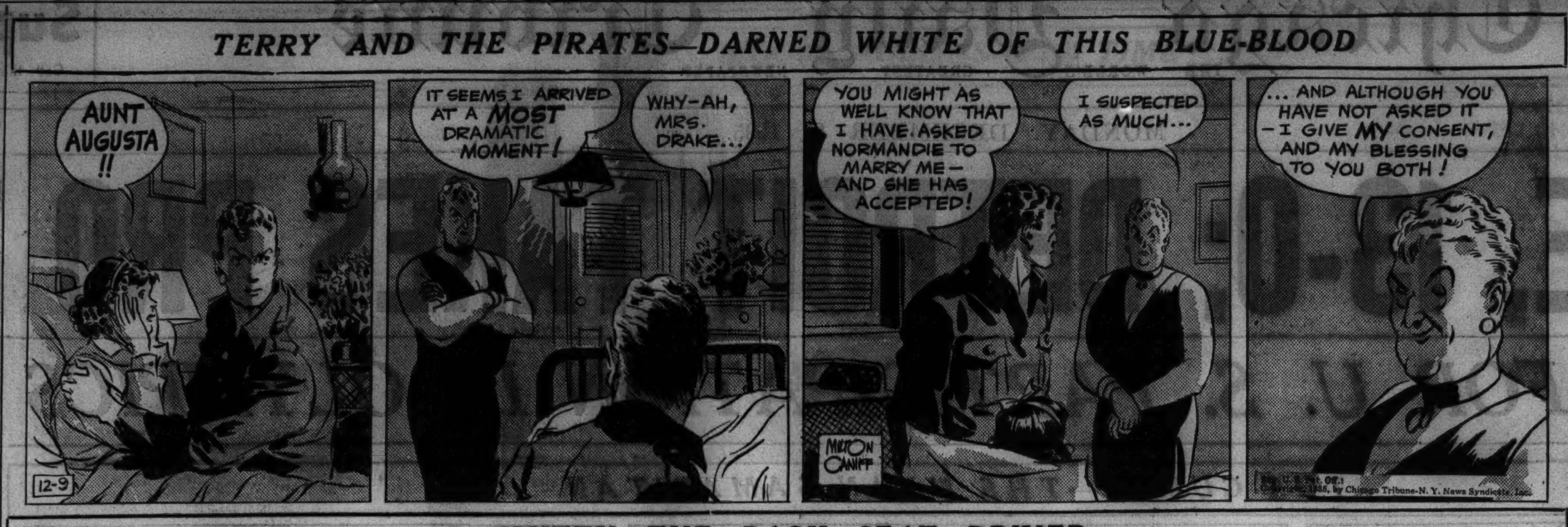

Reg. U. S. Pat. Off.: Copyright, 1935, by Chicago Tribune-N. Y. News Syndicate, Inc.

St. Cyr Whips Damen, 17-16, in K. C. League

St. Cyr defeated Damen, 17 to 16; Hughes beat Carroll, 35 to 22; Setters whipped Cardinals, 31 to 28, and Barry won over Lafayette, 28 to 13, in Knights of Columbus league basketball games at St. Philip's gymnasium yesterday.

Victories for St. Cyr and Hughes left the two quintets in a tie for the west section lead. Cardinal's defeat by Setters was its first loss of the season while it was Setters' first triumph.

The St. Cyr-Damen game was a standout. At half time the Saints had a 9 to 2 lead, Damen counting its only two points on free throws. However, in the second half, Damen rolled up 12 points on shots by Joey Kluchinkas and Benny Budrick. During that time St. Cyr was able to register only two points and Damen led, 14 to 11, with three minutes to play. St. Cyr won on baskets by Joe Canizzo and Gugs Guagliardo in the closing seconds.

Lineup:

SETTERS [31].	B	F	P	CARDINALS [28].	B	F	P
Godina.f	3	1	0	Carraro.f	2	1	3
Skzynta.f	3	3	1	Mattei.f	0	0	1
Ascher.c	0	1	3	Bocek.f	2	1	2
H. De Larme.g	2	0	1	Kerzon.c	3	2	2
R. De Larme.g	2	0	1	Knotek.g	3	0	0
Banaro.g	0	0	1	Klich.g	2	0	2
Malek.g	2	2	0				

ST. CYR [17].	B	F	P	DAMEN [16].	B	F	P
Canizzo.f	3	0	2	Kluchinkas.f	2	0	0
Desiderato.f	0	0	1	Budrick.f	2	2	0
Sevcik.f	0	0	0	Jesen.c	0	0	3
Semrau.c	2	1	3	Barzik.g	1	1	3
Krause.g	0	0	2	Tenzie.g	0	0	1
Guagliardo.g	3	0	3	Doody.g	1	1	1
				Ryan.g	0	0	0

HUGHES [35].	B	F	P	CARROLL [22].	B	F	P
Shay.f	1	3	1	E. Kolar.f	1	0	4
Murphy.f	5	1	1	Salvino.f	0	0	0
Linskey.c	3	4	4	Zahrobsky.f	3	0	2
Loch.g	1	0	0	O. Kolar.c	3	2	1
Rabe.g	2	1	1	Kickels.g	1	0	4
Stockwell.g	1	0	0	Strunc.g	2	0	1

BARRY [28].	B	F	P	LAFAYETTE [13].	B	F	P
Harrington.f	4	1	0	Sugrue.f	0	1	1
Kennedy.f	0	1	0	Murphy.f	0	0	0
Guigenti.f	0	1	1	Radzicki.f	0	0	1
Mulvihill.f	0	0	2	Kuklinski.f	0	0	0
Fitzgerald.c	4	0	0	Kurka.c	4	0	0
Condon.g	2	1	0	O'Keefe.g	1	0	4
McConville.g	0	0	1	Dudek.g	0	2	2
Kazda.g	0	0	1	Lynch.g	0	0	0
Gorman.g	2	0	2				

SOUTH SECTION

McHale beat Santa Maria, 24 to 21, in the feature game of an evening of one sided victories of south section play at St. Rita gym last night.

In other games: Englewood romped over Dowling, 45 to 22; Quigley routed Perez, 35 to 20, and Loyola-Hyde Park defeated Aquinas, 36 to 17. Scores:

QUIGLEY [35].	B	F	P	PEREZ [20].	B	F	P
Yanzanitas.f	1	1	1	Patrick.f	1	1	3
Barskis.f	5	4	2	Keweza.f	3	1	1
Le Paige.f	0	2	0	T. Lipinski.f	0	0	3
Novak.c	3	2	2	P. Linsinski.f	1	1	4
Beina.g	3	0	3	Watch.c	1	1	0
Claire.g	0	0	1	Ruztia.g	0	1	1
Vaicus.g	1	0	1	Lauritis.g	1	1	2
Andr'hunus.g	0	0	0	Conrad.g	0	0	1

McHALE [24].	B	F	P	SANTA MARIA [21].	B	F	P
John Boyce.f	2	0	2	Stawicki.f	1	0	0
Jim Boyce.f	2	1	1	Motts.f	2	0	4
Rossling.f	3	0	3	Celmer.f	0	1	1
Flood.c	0	3	2	Sotak.c	3	2	1
Boland.g	0	0	2	Stack.g	3	0	2
Keeley.g	0	0	1	Barder.g	0	0	1
Stein.g	3	0	2	Maloney.g	0	0	0

ENGLEWOOD [45].	B	F	P	DOWLING [22].	B	F	P
Whetmore.f	1	3	3	Blinstraub.f	4	3	0
Leutz.f	4	0	1	Wastowicz.f	0	0	1
McFarland.f	3	2	0	Brody.f	0	0	2
McGowan.c	7	3	3	Meaney.f	0	0	0
Voss.g	1	0	1	Bozen.c	0	1	4
Cooper.g	0	0	2	Dunlap.c	3	1	3
Christian.g	2	1	1	Lane.g	0	1	2
				Finder.g	0	0	0
				Mallin.g	0	2	3
				Blythe.g	0	0	0

LOYOLA [36].	B	F	P	AQUINAS [17].	B	F	P
Gilmore.f	2	0	0	Nash.f	2	0	2
F. Nash.f	2	0	0	Joyce.f	0	0	1
Eagan.f	4	5	1	Hanus.f	0	0	0
Smith.f	2	1	1	Kapon.f	0	0	1
Emselly.c	4	2	0	Carroll.f	1	2	0
Morris.g	0	0	0	Orr.c	2	0	0
Mulane.g	0	0	1	Golden.g	0	0	2
Kennerling.g	0	0	1	O'Hern.g	1	0	0
T. Nash.g	0	0	0	McGrath.g	0	0	3
				Brogan.g	1	1	1

Crowell Ties Miller at Glen View; Wins Shootoff

L. A. Crowell won the weekly trapshoot at the Glen View Country club yesterday. He tied with P. C. Miller with 97 out of a possible 100, but triumphed in the shootoff. Ken Curtis, L. S. Gordon, and B. C. Hardenbrook tied for third place, each with 96.

Mount Carmel Quintet Beats St. Bede, 27 to 20

Peru, Ill., Dec. 8.—[Special.]—The Mount Carmel Catholic High school basketball team of Chicago defeated St. Bede academy this afternoon, 27 to 20. The Mount Carmel second team whipped the St. Bede seconds, 25 to 21, in two overtime periods.

NEWS FROM THE RACE TRACKS

Epsom Downs Odds & Jockies

FIRST RACE—Purse $600, claiming, 3 year olds and upward, 5½ furlongs:

Horse.	P.P.	Wt.	Jockey.	Odds.
Primer	5	106	C. Kamar	5-1
Lamporte	17	111	No boy	12-1
Skippy McGee	16	106	M. Fallon	3-1
Young Bill	14	106	D. Gray	10-1
Pana Franka	18	103	J. Deering	8-1
Sweepogan	2	108	No boy	6-1
Golden Saint	1	108	No boy	20-1
Winning Woman	3	108	J. Boucher	30-1
Flying Red	4	111	L. Lake	12-1
Saractus	6	111	W. Gon'les	30-1
Ann What	7	108	C. Parvin	15-1
Little Reigh	8	106	No boy	15-1
Wax	9	111	No boy	8-1
Sizzling	10	108	No boy	30-1
Sister Vinie	11	108	T. Sena	10-1
Triumpher	12	111	A. Craig	30-1
Justice B.	13	111	No boy	30-1
Chiclard	15	103	No boy	30-1

SECOND RACE—Purse $600, claiming 3 year olds and upward, 5½ furlongs:

Horse.	P.P.	Wt.	Jockey.	Odds.
Overshoes	10	109	No boy	4-1
Ridge Wise	9	109	A. Craig	6-1
Lo	2	111	H. Dudley	5-1
Transen	8	106	M. Fallon	5-1
Black Peter	12	118	L. Lake	6-1
Gypsie Chief	5	109	T. Wilson	20-1
Commandaman	11	109	H. Lo'm'n	4-1
Eleanor M.	1	110	J. Deering	15-1
Irish Wake	3	113	No boy	12-1
Solitary	4	104	C. Kamar	30-1
Quick	6	113	J. Atkinson	8-1
Cheka	7	118	C. Hanauser	12-1
Judge Schilling	13	109	No boy	30-1
Rose Leonardo	14	106	No boy	30-1

THIRD RACE—Purse $600, claiming, 2 year olds, 6 furlongs:

Horse.	P.P.	Wt.	Jockey.	Odds.
Epinel	12	113	No boy	12-1
Denver Lad	15	104	T. Sena	15-1
Whiskarita	5	108	No boy	3-1
Mokena	10	105	O. Webster	8-1
Mild Manners	9	105	No boy	15-1
Topeka	11	100	No boy	12-1
Carlue	14	105	L. Lake	6-1
Stolen Color	7	112	C. Parvin	3-1
Anhelation	1	108	No boy	10-1
Brigade B.	2	109	No boy	15-1
Winsome Blonde	3	96	No boy	15-1
Payne	4	108	No boy	15-1
Tales	6	100	No boy	15-1
War President	8	99	No boy	30-1
Sambor Jones	13	112	M. Garner	15-1
Benedict T.	16	108	No boy	15-1

FOURTH RACE—Purse $700, claiming, 3 year olds and upward, 6 furlongs:

Horse.	P.P.	Wt.	Jockey.	Odds.
Blue Day	2	112	J. Longden	5-1
Lugen Luggage	3	112	No boy	10-1
Ladino	5	108	No boy	15-1
Aunt Flor	4	108	J. Deering	8-1
No Saint	8	97	M. Fallon	8-1
Open Range	9	110	C. Parvin	7-5
My Blone	1	98	H. Cap'ton	12-1
Exponent	6	99	No boy	15-1
Thistle Guy	7	113	No boy	12-1
Chewawa	10	107	C. Hooper	10-1

FIFTH RACE—Purse $600, claiming, 2 year olds, 5½ furlongs:

Horse.	P.P.	Wt.	Jockey.	Odds.
Inscona	3	118	L. Lake	2-1
Kai Harri	2	107	J. L'man	6-1
Ina Dear	6	102	No boy	6-1
Shining Hour	7	111	J. Longden	5-2
Betty Shaw	4	103	No boy	8-1
Charming Miss	1	107	J. Westrope	12-1
Border Queen	5	98	H. Caper'n	8-1

SIXTH RACE—Purse $600, claiming, 3 year olds, 1 mile:

Horse.	P.P.	Wt.	Jockey.	Odds.
Show Boy	5	114	H. Dudley	2-1
Unlawful	4	109	No boy	4-1
Caleb	3	105	C. Kamar	2-1
Dandy Dancer	2	111	F. Smith	4-1
Thistle Genie	1	103	No boy	15-1
Leonard Wilson	6	108	S. Louman	8-1

SEVENTH RACE—Purse $600, claiming, 3 year olds and upward, 1 1-16 miles:

Horse.	P.P.	Wt.	Jockey.	Odds.
Sleepy Joe	9	111	No boy	7-5
Carl B.	3	108	B. Wimmer	6-1
Eternal Flash	6	107	H. Dudley	10-1
Aurebon	2	105	H. Cap'ton	10-1
Jean Brown	4	102	No boy	15-1
Sarsita	8	110	No boy	8-1
Royal Rover	1	107	L. Lake	12-1
Carbine Comet	5	98	No boy	15-1
Distress Signal	7	106	No boy	30-1
Lumillion	10	110	No boy	4-1

EIGHTH RACE—Purse $600, claiming, 3 year olds and upward, 1 1-16 miles:

Horse.	P.P.	Wt.	Jockey.	Odds.
Dunrock	1	110	J. Westrope	10-1
Free Advice	3	114	R. Finnerty	30-1
Quiver	6	106	No boy	10-1
Moresoris	14	109	J. Deering	3-1
Ricciardo	12	109	No boy	3-1
Hidden Lore	13	106	No boy	10-1
Sergeant Hill	8	109	No boy	15-1
Mild	4	107	No boy	10-1
Tadcaster	2	110	No boy	10-1
Single Stripe	5	110	O. Webster	20-1
All Bays	7	110	A. Fermin	15-1
Dannapeep	9	98	No boy	15-1
Darkest Hour	10	105	No boy	15-1
Light Breeze	11	107	T. Sena	15-1
Tulip Time	15	102	E. Prather	15-1
Pompohone	16	106	J. Nolan	15-1

FAIR GROUNDS ENTRIES.

FIRST RACE—Purse $500, claiming, 2 year olds, 5½ furlongs:

Satin Sky	114	Registerite	109
*Which Image	106	Old Dominion	118
*Silver Hackle	100	Pete Horback	114
Guess	109	*Between Bells	110
Whipowill	118	Chi Chi	115
Shadowgraph	108	Louise Dire	105
*Miss Esther	104	Gold Decision	111
*Drillion	103	Buck Private	108
Lingrosa	105	Judge Bonelli	114

SECOND RACE—Purse $500, claiming, 3 year olds and up, 6 furlongs:

Catchall	112	*Dorothy Alice	107
Mobile	115	*Dunsprite	110
Lovers Chat	112	Judge G.	115
Zode	115	Olive A.	112
Ogiti	115	Sioux Chief	115
*Zipalong	110	*My Rosanne	104
Kingsport	115	Morvim	112
*Magna Mater	107	*Vishnu	100
Miss Wynona	112	Errant Lady	112

THIRD RACE—Purse $500, 3 year olds and up, 6 furlongs:

Oddesa May	110	Occult	113
Wise Carmen	113	Glove	110
Star Player	113	Mysterious Nell	113
Hervala	110	Valley	113
Henrierva	113	Baby Bane	110
Katherine B.	113	Twidgets	113
Terry Lass	110	The Nile	110
Brilliant Miss	110	Sparkling Rose	110
Merry Irene	113	Bessie Blues	113

FOURTH RACE—Purse $500, claiming, 3 year olds and up, 1 mile:

*Imperial Blondy	102	Tabora	108
*Specs	95	Lady Rockledge	112
*Montmary	100	Wild Kitty	105
*Sporting Maudie	107	Dewhurst	108
Dusty Lane	115	Easy Bid	108
Indian Boy	115	Omar Jones	103
Kentucky II.	103	Oddesa Beau	110
*Rockhurst	103	Portden	108
*Justa Sheik	110	*Sarilla	100

FIFTH RACE—Purse $500, claiming, 3 year olds and up, 6 furlongs:

Leana G.	109	*Sainted	105
San Lu	106	Bloido	106
*Golden Sun	101	Witan	112
*Levaal	101	*Imprimis	100
Friarmark	106	Porter Call	107
Ultimate Vote	106		

SIXTH RACE—Purse $600, claiming, 3 year olds and up, 1 1-16 miles:

Wilco	111	*Para Four	103
Chortle	106	Vesce	114
Sir Michael	114	*Erech	109
Mechanics Gold	114	Saint	107
Oican	109	*Lucky Turn	101
Irish Image	114	Bosopi	109

SEVENTH RACE—Purse $500, claiming, 3 year olds and up, 1 1-16 miles:

*Capt. Logan	104	Cerveza	107
*Kilmore	105	Carsono	112
Buster B.	112	*Sisko	99
Quick Delivery	104	Smooth	112
*Cabotin	104	*Sir Jacob	102
Judge Urban	107	*Zone	104
*Boston Common	112	*Prince Han	98
Captain Danger	112	*Probationer	102
Rex Regent	112	Showman	107

*Apprentice allowance claimed.

TODAY'S SELECTIONS

EPSOM DOWNS, HOUSTON, TEX.
[Muddy.]

1—Primer, Lamporte, Skippy McGee.
2—Overshoes, Ridgewise, Lo.
3—Epinel, Denver Lad, Whiskarita.
4—BLUE DAY, Lugen Luggage, Ladino.
5—Inscona, Kai Harri, Ina Dear.
6—Show Boy, Unlawful, Caleb.
7—Sleepy Joe, Carl B., Eternal Flash.
8—Dunrock, Free Advice, Quiver.

CHARLES TOWN, W. VA.
[Fast.]

1—Heartease, Easter Lad, Black Sweep.
2—HOGARTY, Wrack Ace, Jim Brown.
3—Condescend, Motion, By Product.
4—Justa Glow, Dolente, High Dry.
5—Lodorous, Jilted, Sunway.
6—This Play, Swaggerstick, Wee Broom.
7—Buntino, Dark Ayr, Porphyry.

FAIR GROUNDS, NEW ORLEANS, LA.
[Fast.]

1—BETWEEN BELLS, Which Image, Old Dominion.
2—Vishnu, Magna Mater, Morvim.
3—Occult, Henruerva, Wise Carmen.
4—Oddesa Beau, Indian Boy, Sarilla.
5—Witan, Imprimis, Levaal.
6—Erech, Oican, Sir Michael.
7—Smooth, Captain Logan, Buster B.

POCKET BILLIARD TOURNEY OPENS IN EAST TODAY

New York, Dec. 8.—(AP)—Cleared of the difficulties created by the opposition of Andrew Ponzi, last year's champion, the 1935 world pocket billiards tournament will get under way at the Hotel Pennsylvania tomorrow night for a 13 day stand.

The field of ten players does not include Ponzi, who sought an injunction against the holding of the tourney, nor Ralph Greenleaf, 13 times champion, who withdrew because of illness. It does take in several former title holders, however, including Erwin Rudolph, Cleveland; Bennie Allen, Kansas City, and Frank Taberski, Schenectady, N. Y., as well as George Kelly, Philadelphia, the national title holder.

The other entrants are James Caras, Wilmington, Del., 1932 runner-up; William Mosconi, Philadelphia; Charles Seaback, New York; Pasquale Natalie, Chicago; Marcel Camp, Detroit, and Joseph Procita, Gloversville, who was added to the field when Greenleaf withdrew.

Erjavec and Kranz Clash at Marigold

Johnny Erjavec, Duluth heavyweight puncher, tonight will appear in the eight round windup bout at Marigold Gardens, Broadway and Grace street, against Jack Kranz, Gary boxer, probably his strongest professional opponent. The impressive manner in which Erjavec scored knockouts in previous Chicago appearances has earned him backers.

A layoff since February may have slowed up Kranz, but if he still possesses half the skill he displayed in a scheduled eight round bout against Joe Louis at Marigold a year ago Erjavec's knockout punches may miss their mark. Four of five supporting contests are:

Tiger Henderson vs. Tom Jones, George Vallas vs. George Bittner, and Stanley Dorgan vs. Biff Bennett, all heavyweights, and Carl Scalise vs. Tommy Howell, lightweights, each four rounds.

Lou Talaber, the old middleweight wrestling champion, will return to action tonight in a feature rôle in Joe Coffey's mat show at White City, 63d street and South Park avenue. His opponent will be Ivan Nikaloff. Another event on the program matches Johnny Silvy and Tony Faletti. Each bout is for one fall with a one hour time limit. Preliminary encounters, set for 30 minutes or less, involve Toots Culver and Ken Fenlon, Cleve Wech and Gerald Meeker, and Leo Umbles and Henry Forman.

Amateur boxing cards tonight include those at Sokol Chicago hall, 2345 South Kedzie avenue, and Coulon gymnasium, 1154 East 63d street. Andy Scrivani and Agis Bray, who won lightweight titles in class A and class B, respectively, in the recent Catholic Youth organization tournament, are expected to appear in two matches on the card at Sokol hall, which is being presented under the auspices of St. Casimir parish. Nick Apostle and Emil Schirato, rival Chicago bantamweights, will be opponents in one of eight bouts at Coulon gymnasium.

Houston Ash, Charleston, W. Va., is one of the biggest entrants in the heavyweight elimination tournament which will get under way at the Coliseum Friday, it was announced by Kid Howard Carr, promoter. Ash, who will clash with Harry Thomas, a newcomer from Minnesota by way of California, in one of five contests at eight rounds, is reported to be 6 feet 4 inches tall and weighing 196 pounds. He is managed by Roy F. Jamison, member of the West Virginia house.

Four matches, one at six rounds and three at four, will comprise supporting bouts to the ten round main event involving Frank Saglio and Joey Costa at Cicero stadium Saturday. . . . Toots Bernstein will box Harvey Massey, six rounds; Harold Brown is matched with Eddie Schiller, Ben Irving tackles Carl Scalise, and Jack Knight opposes Davey White, each at four rounds.

Johnny Coulon, former bantamweight champion, is arranging an amateur program to be held at a loop hotel Wednesday. . . . Dick Mastro is aiding Eddie Long in obtaining boxers for appearances in the charity show topped by Mickey O'Shea and Puggy Weinert at 132d Regiment armory Wednesday.

Steel and Bjork Win in Tribune Casting Tourney

Frank Steel and Stanley Bjork won silver trophies in the casting competition sponsored by THE TRIBUNE yesterday at the University of Chicago fieldhouse. Steel won the dry fly accuracy event and Bjork scored a 98 to capture the bait casting honors.

The fly game turned out to be a "teacher-pupil" battle between Steel and Herbert Lang Jr., a 17 year old boy who has been tutored by Steel, his neighbor. Both casters scored 96 in the regular competition, then tied with scores of 94 in the castoff. In the second castoff Steel had a 95 and Lang 94.

Steel was national champion in the dry fly event in 1929 and 1932, and holds the world's record of 100 for this event, being the only man ever to make a perfect dry fly score in a national tournament.

Bjork's victory in the bait casting competition gave him his second TRIBUNE trophy of the year. He won the same event in the competition between members of the Illinois Casting club last May at the National Boat and Sports show which was held at the Navy Pier.

Uzcudun to See How Hard Louis Can Hit

New York, Dec. 8.—(AP)—The boxing world is going to find out next Friday night just how hard Joe Louis can hit. The former Golden Gloves champion, now known as the Brown Bomber, is the sharpest puncher since Jack Dempsey, and will try his shots against the cast-iron jaw of Paulino Uzcudun who, in 69 battles over a 12 year stretch, never has known what it's like to kiss the canvas.

The two are billed for 15 rounds or less in Madison Square Garden. The bout marks Louis' debut in the big "house that Tex built."

Like Punching a Post.

Old Paulino has lost more fights than he has won, and he can't punch any more. But still he is the ring's No. 1 punch collector. He is as hard to floor as ever, and his unorthodox style of fighting makes him extremely difficult to hit, except on the elbows, shoulders, back of the head and other spots where well meant licks fail to do much damage.

Few expect Louis to stop the Spaniard, but if Joe can succeed where such fellows as Max Baer, Max Schmeling, Jack Delaney and Primo Carnera failed, and merely score a knockdown, you'll have to agree he has what it takes in those fists of his.

Paulino is spotting Louis 15 years, and the colored boy also has the advantage in height and reach. Paulino will have a slight edge in weight.

Schmeling Looks Joe Over.

Both fighters sailed into the last week of training today. Max Schmeling, who may fight Louis next summer and who is in this country for the expressed purpose of seeing him in action, drove to Pompton Lakes and watched closely as Louis cuffed half a dozen sparring partners around. Schmeling was impressed, even though it was obvious Joe was not extending himself.

Meanwhile, Paulino, with Jack Dempsey and Brig. Gen. John J. Phelan, chairman of the New York state athletic commission, in the gallery, romped through a brisk session at Orangeburg. The old Basque grinned from ear to ear as the best belts of his spar mates bounced harmlessly off his chin and jaw.

The Louis people say Joe will send Paulino down for the count within six rounds, but general opinion is the colored boy will have to content himself with cutting Paulino so badly the fight will be stopped about the fifth or sixth round.

Paulino is a determined minority of one. He not only says he'll trim Louis, who he thinks is overrated, but he is willing to bet Joe will not be the first man to spill him.

PREPARE OMAHA FOR RACING NEXT YEAR IN ENGLAND

Bowie, Md., Dec. 8.—(AP)—A thoroughly fit colt, Omaha, undisputed king of the 3 year olds, is being quietly made ready for a trip to England to match his speed against the best the British handicap division can offer next summer.

On the broad acres of Owner William Woodward's Belair stud the winner of the Kentucky Derby, the Preakness, the Belmont and the Arlington Classic has completely recovered from the ailment that took him away from the races last August.

At that time, after a hard campaign and much traveling, the son of Gallant Fox failed to cool out properly after workouts and James Fitzsimmons, his trainer, decided to give him a rest rather than risk permanent injury.

"Just look at him now, though," said Joe Donelan, in charge of Omaha while at Belair. "He looks like he's just been racing."

Donelan and other employés at the Jocky club chairman's estate were chary today, however, about discussing the reported trip to England.

"I hear we're going," Donelan said. "The Ascot Gold cup—two miles and a half, it is—why, this horse doesn't start running till he's gone a mile—sure, he could take it."

PURDUE AND OHIO QUINTETS FACE OPENING GAMES

Games This Week

TONIGHT.
Western State at Purdue.
Hamline at Wisconsin.

TOMORROW.
Chicago at Marquette.
Carleton at Iowa.
Franklin at Indiana.
North Dakota State at Minnesota.

WEDNESDAY.
Wabash at Illinois.

THURSDAY.
George Washington at Ohio State.

FRIDAY.
Pittsburgh at Northwestern.

SATURDAY.
Carleton at Minnesota.
Purdue vs. De Paul at Stadium.
Wheaton at Chicago.
Pittsburgh at Iowa.
Indiana at Loyola.
Marquette at Wisconsin.
Michigan State at Michigan.
Evansville at Ohio State.

Purdue and Ohio State, last of the Western conference teams to start their basketball schedules, will play their first games this week.

The Boilermakers, who shared last year's Western conference championship with Wisconsin and Illinois, will meet Western State Teachers of Kalamazoo, Mich., at Lafayette tonight. According to reports from Purdue Coach Ward Lambert again is ready to present a Big Ten title contender. On Saturday night Purdue will come to Chicago to play De Paul, undefeated since losing to the Boilermakers last year.

Ohio Plays Thursday.

Ohio State's first opponent is George Washington of Washington, D. C., which will visit Columbus Thursday evening. The Buckeyes also are scheduled to entertain Evansville college Saturday.

Wisconsin also is billed for action tonight, meeting Hamline at Madison. The undefeated Badgers again have a tight guarding quintet, which thus far has checked the basket shooting of DePauw and Michigan State.

Seventeen Games This Week.

Seventeen games are listed this week for Big Ten teams and at least one is on the card each night. Pittsburgh's annual invasion of the middle west will begin Friday night, when the Panthers meet Northwestern at Evanston. Pittsburgh then will go to Iowa City to play Iowa Saturday.

In ten games this season Western conference teams have come out on top in eight, Chicago suffering a trimming at the hands of De Paul and Iowa losing to Millikin of the Little 19 conference.

REVOLTA LOSES TO CRUICKSHANK IN GOLF PLAYOFF

Orlando, Fla., Dec. 8.—(AP)—Bobby Cruickshank of Richmond, Va., won an 18 hole playoff in the $2,000 Orlando open golf tournament today to take first prize money from Johnny Revolta of Milwaukee, the P. G. A. champion, with whom he was tied after the regular 72 holes.

A par 71 gave Cruickshank a two stroke edge in the extra round, played on a medal score basis. Gaining the lead on the fourth, the Virginia pro never was headed. Cruickshank put on a brilliant drive in the final 18 holes of the tournament yesterday to finish with 280. Revolta later posted the same score after missing a putt on the 16th and shooting into a trap on the 18th.

One over par with a 36 on the out nine today, Cruickshank nevertheless was ahead of Revolta by a stroke at the turn. Coming home he clipped par by a stroke.

Money for HOLIDAY EXPENSES

$25 TO $300 ON Your Signature Only

TO EMPLOYED MEN OR WOMEN MARRIED OR SINGLE

New Reduced Rates! Immediate Service. No Endorsers—No Mortgages. 20 months or less to repay. Strictly Confidential.

SEVEN CONVENIENT OFFICES

7 W. MADISON, at State. RANdolph 8400
1 N. CRAWFORD, at Madison. KEDzie 5900
8 N. OGDEN, at Madison. HAYmarket 4700
821 W. 63d-St., nr. Halsted. ENGlewood 7800
1212 N. ASHLAND, at Mil. BRUnswick 3100
4013 MILWAUKEE, at Cicero. AVEnue 1400
4701 N. WESTERN, at Leland. LONgb. 2161

phone FOR A loan..

Immediately thereafter call at our office and obtain the loan.

UNDER STATE SUPERVISION

Hours: 8:30 a. m. to 5:30 p. m.

LOCAL LOAN Co. INCORPORATED

the Chief IS STILL CHIEF

Santa Fe

The finest—hours fastest train to California. Clean, quiet, restful comfort of AIR-CONDITIONED cars. Famous Fred Harvey dining service.

PHOENIX PULLMAN four times a week. Excellent Palm Springs service.

to California

Shipping one's car along to enjoy at destination—has become amazingly popular at the current low cost.

LOWEST ROUND TRIP WINTER FARES IN HISTORY

May we help plan your trip?

J. R. MORIARTY
Div. Pass. Agent, SANTA FE RY.
179 West Jackson St.,
CHICAGO, ILL.
Phone: HARrison 4900

CHOKING

can use 10 times the gas

TODAY'S stop-and-go driving keeps your engine "cold" 4/5th's of the time.

Of course, this kind of driving can waste a lot of gas—up to 10 times normal consumption.

So you need a gas that starts quickly and heats up quickly. But for economy, you also need power for acceleration and power for steady running.

Fill up your tank with Super-Shell, the first gasoline to have all these 3 kinds of power—in the right proportions.

SUPER-SHELL

Saves on today's stop-and-go driving

GIANT PASS AND TWO KICKS BEAT PIRATES, 13 TO 0

Newman and Strong Make Field Goals.

New York, Dec. 8.—(AP)—The New York Giants finished their National Professional Football league schedule today by beating the Pittsburgh Pirates, 13 to 0, at the Polo Grounds. Rain kept the attendance to about 8,000.

The Giants scored a touchdown and two field goals and missed a second touchdown by less than a yard. The Pirates didn't threaten once.

Starts Second Team.

Coach Steve Owens started his second team, but replaced it with the varsity to protect a three point lead the Giants scored in the first period. Leland Shaffer speared a Pirate pass on Pittsburgh's 40 and the Giants marched down to the 28 yard line, from which point Harry Newman delivered a field goal.

In the second Ed Danowski fired a short overhead to Tod Goodwin, who stepped 55 yards for a touchdown. Ken Strong kicked goal.

The Giants scored their last three points when Strong kicked a field goal from the Pirate 44 yard stripe with less than a minute to play. But for Strong's toe the Giants would have been stopped cold in the second half. Once they marched from their own 49 yard line to the Pirate 1, but the Pittsburgh line braced and the ball went over on downs.

Giants Threaten Again.

Another drive carried them from their 48 to the Pirate 12, but it bogged down when Kink Richards lost 12 yards on two plays and the visitors took over.

The Giants made 16 first downs to Pittsburgh's 4.

NEW YORK [13].		PITTSBURGH [0].
Singer	L.E.	Vidoni
Quatse	L.T.	Bray
Kaplan	L.G.	Rado
Del Isola	C.	Ciccone
Jones	R.G.	Hoel
Irvin	R.T.	Niccolai
Mitchell	R.E.	Smith
Newman	Q.B.	Turley
Shaffer	L.H.	Gildea
Sarausky	R.H.	Strutt
Krause	F.B.	Wetzel

Touchdowns—Goodwin [sub for Mitchell]. Point after touchdown—Strong [sub for Krause]. Field goals—Newman, Strong.

Substitutes—Pittsburgh: Ends, Sortet, Smith; tackle, Oleniczak; guard, Hayduk; center, Skoronski; backs, Levey, Heller, Casper, Zanienelli, Sebastian.

New York: Ends, Goodwin, Frankian; tackles, Grant, Morgan; center, Hein; backs, Richards, Danowski, Molenda, Corzine, Strong.

BROOKLYN, 0; BOSTON, 0

New York, Dec. 8.—(AP)—The Brooklyn Dodgers closed their most successful National Professional Football league season here today in a scoreless tie with the Boston Redskins.

Play throughout was within the 20 yard lines, neither team taking many chances on the muddy field. Only once did the visiting Redskins threaten the Dodgers' goal. This was late in the third period when Larry Siemering came in with the ball on the Brooklyn 20 yard line and attempted a placement. This went wide of the goal posts and Ralph Kercheval punted 65 yards to place the ball back in Boston territory.

The Dodgers, seemingly content to let the Boston eleven carry the ball, relied solely on defensive strength. Pug Rentner, former Big Ten star, carried the ball for several fair gains, but could not get away.

Lineup:

BOSTON [0].		BROOKLYN [0].
Malone	L.E.	Riblett
Edwards	L.T.	Eagle
Concannon	L.G.	Bergerson
Bausch	C.	Oehler
Kahn	R.G.	Kirkland
O'Brien	R.T.	Lee
Collins	R.E.	Fuqua
Knott	Q.B.	Lumpkin
Rentner	L.H.	Franklin
Pinckert	R.H.	Kerchival
Musick	F.B.	Karcis

Substitution: Boston—End, Tosi; tackles, Sinko, Barber; guard, Morgan; center, Siemering; back, White. Brooklyn—End, Becker; tackles, Lubratovich, Robinson; guards, Croft, Stojack; center, McDonald; backs, Grossman, Wright.

Referee—E. F. Hughitt. Umpire—John Hennessey. Field judge—George Bergara. Head linesman—Benny Friedman.

MILLS DEFEATS HOUSEHOLDER IN 50 LAP EVENT

One of the most thrilling indoor auto races ever run in Chicago took place last night at the 124th Field Artillery armory when Curly Mills of Los Angeles beat Ronnie Householder to win the fifty lap main event before a crowd of 7,500 fans.

A field of fourteen cars started with Mills and Snyder breaking in front as a team. They raced that way for seven laps and then Mills took a slight lead.

Summaries:

FIRST RACE—Won by Jimmy Snyder; Curly Mills, second; Ronnie Householder, third. Time, 2:48.

SECOND RACE—Won by Chuck Niesel; Tony Willman, second; Harry McQuinn, third. Time, 2:53.

THIRD RACE—Won by Wally Zale; Marshall Lewis, second; Shorty Sorensen, third. Time, 2:54.

FOURTH RACE—Won by Shorty Sorensen; Ed Conroyd, second; Ray Richards, third. Time, 2:55.

FIFTH RACE [Fifteen laps consolation]—Won by Paul Russo; Carl Petersen, second; Frank Brisko, third. Time, 3:48.

SIXTH RACE [Match race 10 laps]—Won by Jimmy Snyder; Ronnie Householder, second; Tony Willman, third. Time, 2:21.

SEVENTH RACE [Handicap race, twelve laps]—Won by Harry McQuinn; Chuck Niesel, second; Tony Willman, third. Time, 2:59.

EIGHTH RACE [Five laps, novelty race]—Won by Johnny Baldwin; Wally Mitchell, second; Frank Brisko, third. Time, 1:32.

NINTH RACE [Fifty laps]—Won by Curly Mills; Ronnie Householder, second; Harry McQuinn, third; Marshall Lewis, fourth. Time, 11:31.

Milwaukee Man's Pigeon Wins at Fantail Show

A fantail pigeon owned by Eugene Altpeter, Milwaukee, won first prize at the annual pigeon show sponsored by the Fantail club at the La Salle hotel last night. More than 1,000 prize pigeons were displayed. A clean leg, yellow, self-tumbler, owned by E. G. Ball, Highland Park, received first prize in the tumbler division. The award for the best team of two fantails went to Clyde Webster, Port Huron, Mich. The best colored bird at the show, a silver hued fantail, was displayed by Wesley Westover, Marlette, Mich.

MOON MULLINS—BED TIME

DICK TRACY—G-Man Jim Trailer

Cards Lose, 13-0; Detroit Takes Title

[Continued from first sport page]

down, Masterson rushing up behind Smith to take Sarboe's toss on the Cardinals' 22 yard line. Molesworth got a yard, and Manders added three, making it third down, six to go, on the 18 yard line when Molesworth made his successful dash.

The Cardinals' best offensive effort came in the second period when they gained possession of the ball on their own 41 yard line. Manders had dropped back there to attempt a field goal but the pass from center got away from Quarter Back Bob Dunlap kneeling in the mud and Manders recovered for a fourteen yard loss on fourth down. The Cardinals then opened up with their spread formations.

Get to 10 Yard Line.

With Quarter Back Phil Sarboe passing twice to Smith for twelve yards, and to Bob Neuman for six, and Dave Cook smashing through the Bears' line for short gains, they moved down to the 10 yard line. Smith was stopped on an around end play, but before he was downed he lateralled to Mikulak, who in turn lateralled to Paul Pardonner. Pardonner was cornered and threw a forward pass back across the field to Neuman, but George Grovenor, the Bears' left half back, intercepted it on the Bears' 16 yard line and the chance was gone. Thereafter the Cardinals were unable to penetrate beyond the Bears' 30 yard line.

Smith, who missed two field goal attempts, recovered Molesworth's fumble on his own 15 yard line midway in the fourth quarter and raced 85 yards to the Bears' goal line surrounded by a cordon of Cardinals, but the officials ruled the whistle had blown before the ball had squirted out of Molesworth's hands. The Cardinals and the crowd, which was decidedly pro-Cardinal, booed the decision, the Cardinals complaining that the whistle had been blown before the play was over.

Long Runs Are Missing.

The Bear defense, aided considerably by the treacherous footing, stopped the Cardinals' light backs effectively and there were no long runs such as featured the 7 to 7 tie the teams played a week ago. Russell, the league's leading ground gainer, who piled up 91 yards last week, could not hold his feet and picked up only 18 yards in thirteen attempts. Mikulak and Cook, who shared the plunging assignment for the Cardinals, made 24 and 39 yards, respectively.

Molesworth, who played most of the game because of the absence of Beattie Feathers, the Bears' star who has been injured for three weeks, managed to slide along to a total of 37 yards, but Manders did most of the Bears' ground gaining, getting forty-seven yards. Manders relieved Nagurski in the second half when the big full back suffered a gash necessitating five stitches in the calf of his left leg.

Bears Gain 241 Yards.

The Bears gained 241 yards, 139 by rushing and 102 by passing, against 132 for the Cardinals, 97 of which was made by rushing and 35 by passing. The Cardinals led in first downs, 11 to 10. The Bears threw 14 passes, completing three and having two intercepted. The Cardinals attempted 21 and completed five. One of the completions failed to gain. Four were intercepted.

16,000 WATCH ST. MARY'S BEAT OREGON, 18 TO 0

San Francisco, Cal., Dec. 8.—(AP)—St. Mary's Gaels defeated the University of Oregon eleven, 18 to 0, today in a football game witnessed by 16,000 fans.

In the second quarter Hugh Sill, sub right half, took the ball on a reverse and scampered around the Oregon left end, 67 yards to score. The Gaels missed two field goals in the third period, one from the 27 yard line and the other from the 37. Two touchdowns mounted the total in the final quarter. The first came after an intercepted pass by Quarter Back Ferry, giving St. Mary's the ball on Oregon's 28 yard line. Herb Schreiber carried the oval over from the 5 yard line.

The third touchdown was posted, with two substitute half backs, O'Laughlin and Hallman, on the pitching and receiving end of a 15 yard pass. Earlier in the period St. Mary's missed scoring another touchdown by 18 inches.

Distinctive Tailoring
AT POPULAR PRICES
HARRY Mitchell
ESTABLISHED 1900
28 EAST JACKSON BOULEVARD

Hawks' Last Minute Goal Beats Bruins

[Continued from first sport page]

lig and Locking receiving well deserved assists.

Neither team left anything to be desired in the way of speedy action during the first three minutes, which found Kaminsky, Shannon, and Sands opposed by Morenz, March, and Ouellette, but neither line could produce a goal. Beattie, Clapper, and Wieland came on for the Bruins, with Romnes, Thompson and McFayden being dispatched on the ice for Chicago. This latter trio made the first appreciable impression in an offensive way, due largely to the way in which Paul Thompson operated in the direction of scoring against his brother Tiny.

Bruins Are Checked.

The Bruins wings were rather hard put to get in on Karakas consistently, a condition due in no small part to the checking of Coulter and Burke at the Hawk blue line. Levinsky and Wiebe then came on, sporting the new lether headgear which the Bruins made popular a couple of years ago.

Shore burst through for a couple of solo rushes, but to no avail, Levinsky steering him off balance just as he fired the puck at the Hawk cage. The checking became even more strenuous as the Hawk wings sought to smash the Siebert-Graham defense, and the first penalty of the game was recorded when Cook was sent away for jamming O'Neil into the boards.

Hawks Continue Attack.

The Hawks continued to carry the puck at the outset of the second period, and gave the Bruin defense no end of trouble. The March-Morenz-Ouellette line did more than its share of sweeping down on Thompson, and their efforts finally were rewarded when Shannon was deported for tripping March as the latter sprinted across the Boston blue line. The Hawks did their darndest, with Gottselig helping the Romnes line, but couldn't get the puck past Thompson by the time Shannon was released.

The skating for the rest of the period was fast and fancy, but fruitless. The Hawks were still in control of the puck the majority of the time, but if it wasn't Thompson who was stopping them it was Shore and his defense mates.

Shore Leads Rushes.

Shore, having done more than a modicum of defensive work, led a couple of dangerous rushes into Hawk territory to open the third period. Both brought Karakas to the ice in order to halt the finishing shots. Kaminsky, Shannon, and Sands also managed to make themselves a bother to the Hawk defense, but March and Morenz responded to this with a pair of sorties that had Thompson scrambling all over in front of his cage.

Shore apparently wished to send the game into overtime, sending a long punt down the ice, but instead of being followed up by the Bruin wings, it was fielded by Gottselig, who dashed down the ice alone, passed it to Cook, who fired it up the ice to Locking. The latter rifled it at Thompson hard enough to steer that gent off balance, and allow the sharp eyed Cook to dash in and score the only goal of the game on the rebound.

HEADS LACROSSE GROUP.

New York, Dec. 8.—[Special.]—Harry Rockefeller of Rutgers university was elected president of the United States Intercollegiate Lacrosse association at the annual convention today.

FOR A CHEERING LIFT TRY A
DUBONNET
COCKTAIL
Schenley

Thornhill to Pick Rose Bowl Victor on Night of Jan. 1

Dallas, Tex., Dec. 8.—(AP)—Coach Claude [Tiny] Thornhill of Stanford started back to the Pacific coast today to prepare his football team "for anything imaginable" in the Rose bowl, after scouting Southern Methodist in the Mustangs' final and impressive regular season victory yesterday.

Madison Bell, ringmaster of the S. M. U. flying circus, gave his charges glowing praise and an eight day vacation, but agreed with Thornhill that there should be no favorite in the New Year's contest at Pasadena.

"I'll tell you the winner of the Rose bowl game the night of Jan. 1," said Thornhill.

"Both clubs ought to go into the Rose bowl in a great frame of mind," said Bell, whose team won the Southwest conference championship on a rain soaked field yesterday with a 24 to 0 victory over Texas A. and M. The Mustangs were untied and unbeaten in 12 starts.

SHERRILL HINTS OLYMPIC FIGHT BACKED BY REDS

New York, Dec. 8.—(AP)—Added to the coals on the Olympic fire today was the resentment among delegates to the A. A. U. convention over the suggestion of Brig. Gen. Charles H. Sherrill that opposition to holding the games in Germany next year had communistic backing.

Gen. Sherrill, American member of the international Olympic committee and an outspoken critic of the boycott movement, exhibited a copy of the London Times, dated Nov. 21, in which a special dispatch from Riga, Latvia, said "one of the immediate tasks [of the international of communist youth in Russia] is to defeat the plans for holding the next Olympic games in Germany."

Delegates were outspoken in rejecting the general's implication and accused him of unfairness. Louis M. Berliner of Paterson, N. J., declared it was an "insult to American intelligence."

84 Year Old Bowler Gets Lead in Match; Then Dies

Binghamton, N. Y., Dec. 8.—(AP)—"I'll beat you if it is the last thing I ever do," Eugene Puffer, 84 year old bowler, told a Binghamton friend last night at the start of a match. He was leading going into the ninth frame and then suddenly collapsed to the floor. Coroner Frank J. Hitchcock said death was due to a heart attack.

LOW ROUND TRIP FARES
SATURDAY, DEC. 14
CINCINNATI, O. $5.00 (Leave 9:20 P. M. or 11:40 P. M.)
COLUMBUS, O. $5.50 (Leave 11:20 P. M.)
AKRON, O. $5.25
CANTON, O. $5.25 (Leave 10:15 P. M.)
DAYTON, O. $5.00 (Leave 11:20 P. M.)
FT. WAYNE, IND. $2.75 (Leave on any train from 5 P. M. Dec. 14 to and including 9:30 A. M. train Dec. 15.)
Standard Time Shown Throughout
Coach service only. Returning: Leave on certain trains Sunday following date of sale. Trains both directions stop at Englewood. Proportionate fares to many intermediate points.
FRIDAY TO MONDAY ROUND TRIPS
$9.00 to LOUISVILLE
$6.50 to INDIANAPOLIS
Pullman fares also reduced.
GREATLY REDUCED FARES OVER CHRISTMAS AND NEW YEARS. Sleeping car and Coach service. Liberal return limits. Consult ticket agent for details.
Phone Central 7200 or apply to ticket agents
PENNSYLVANIA RAILROAD

Big Leaguers Arrive Today; Trades in Air

[Continued from first sport page]

will produce anything very interesting until the National league gets the orphan Boston Braves a new papa and the American sits in at sessions designed to place the St. Louis Browns in new hands, through sale to a St. Louis syndicate.

Discuss All-Star Game.

Something is to be done about the plans for the fourth annual all-star game, if any. The American league is said to be anxious to continue the feature inaugurated by THE CHICAGO TRIBUNE in 1933. The American league, however, has made a sweep of three games and naturally would be expected to continue. The National league, then possessor of the world title tried to high-hat the game in Cleveland last July, but in the end looked a bit ludicrous in the runout efforts of some of the managers and the general slipshod attitude of certain officials toward the spectacle. At the time President Frick said that in the future the National will approach the All-Star affair in a different spirit.

Night baseball is to come up for discussion. It is not likely that there will be any night games in Chicago next summer. The Cubs probably will again go along with the Cincinnati Reds if the Reds renew their arc light program, but they will not put on night games at Wrigley field, according to indications. It is held unlikely that the American league will do any puttering with the arcs.

There are several other matters, including one suggestion that no games be scheduled on Monday. This proposition will precipitate a discussion on synthetic double-headers, for if Mondays are left open it is probable that regular Sunday double-headers will be scheduled. Radio is to come up for debate with no likelihood of a change, insofar as Chicago stations are concerned.

Hocky Standings

AMERICAN DIVISION.

	W.	L.	T.	Pts.	G.	O.G.
CHICAGO	7	3	1	15	20	14
Detroit	3	2	5	11	14	14
N. Y. Rangers	4	4	3	11	14	17
Boston	2	7	0	4	7	12

CANADIAN DIVISION.

	W.	L.	T.	Pts.	G.	O.G.
Toronto	6	3	1	13	34	24
Maroons	5	3	1	11	22	16
N. Y. Americans	3	5	2	8	15	22
Canadiens	3	6	1	7	19	26

LAST NIGHT'S RESULTS.

Chicago, 1; Boston, 0.
Detroit, 1; N. Y. Americans, 1.
Maroons, 3; N. Y. Rangers, 3.

JONES, HEEKIN ACCEPT BIDS TO ALL-STAR GAME

Gomer Jones, Ohio State's center, and Dick Heekin, star Buckeye half back, wired acceptance yesterday to invitations from Dick Hanley to play with the East against the West in the eleventh annual Shrine benefit game for crippled children at San Francisco on Jan. 1.

Hanley, former Northwestern coach, and Andy Kerr of Colgate, are rounding up the eastern forces. Hanley said that the squad of 22 men would include 12 linemen and 10 backs. The large number of backs was decided upon to insure against injuries such as handicapped the easterners last year when Pug Lund, Doug Nott, and Duane Purvis were of little value.

A.A.U. Votes Participation in Olympics

[Continued from first sport page]

began at Saturday night's session, was resumed this morning and went on all day. In arguing for his resolution, Kirby declared:

"I don't trust Hitler any more than the most vehement of anti-Nazis do. I don't approve of his policies. I think they're awful, but I don't approve of passing a grandiose resolution for political purposes and then saying that we'll let our athletes go, anyway. The deplorable thing is that, rightly or wrongly, this has become a Jewish question.

"This should be no more a Jewish question than it should be a Roman Catholic question. There should never have been in our amateur athletic circle the question of religion."

The Brundage forces followed up their victory later at a meeting of the executive committee of the American Olympic committee tonight by proposing that committee members who were not in sympathy with the Olympic movement be requested to resign from all committees. Before a resolution demanding the weeding out of anti-Olympic members could be acted upon F. Barnard O'Connor of the Amateur Fencing league suggested that the committee wait until its next meeting so as to give both factions an opportunity to "cool off." This suggestion was adopted.

RED WINGS TIE AMERICANS, 1-1; FIFTH OF YEAR

Kelly Scores Early, but Murray Evens Count.

Detroit, Mich., Dec. 8.—(AP)—Detroit's Red Wings played their fifth tie game of the young National Hocky league season here tonight, deadlocking one-all with the New York Americans in a rough game before 7,000 fans.

Detroit's goal came off the stick of Pete Kelly, with the Kilrea brothers, Wally and Hec, setting the stage with a neat double pass in the opening period. After a scoreless second stanza, Al Murray tied the score in the third frame, slapping in the puck when Goalie Smith failed to hold Schriner's drive.

Smith, in the Wing cage, saved on 29 shots, while Roy Worters, for the visitors, stopped 26 shots. Lineup:

NEW YORK [1].		DETROIT [1].
Worters	Goal	Smith
Dutton	R. D.	Young
Murray	L. D.	McDonald
Anderson	C.	Barry
Carr	R. W.	Aurie
Schriner	L. W.	Lewis

SPARES.

New York—Brydge, Jerwa, Stewart, Cotton, Oliver, Voss, Klein, Emms, Wiseman.

Detroit—Goodfellow, Howe, W. Kilrea, Sorrell, H. Kilrea, Bruneteau, Kelly, Bowman.

FIRST PERIOD.

Scoring—Kelly [H. Kilrea-W. Kilrea], 7:34.
Penalty—Dutton.

SECOND PERIOD.

No score.
Penalty—McDonald, Dutton [10 minutes for misconduct], Cotton [10 minutes for misconduct.]

THIRD PERIOD.

Scoring—Murray [Emms-Schriner], 6:25.
Penalty—Jerwa, Stewart, W. Kilrea, Lewis.

OVERTIME.

No score.
No penalty.

RANGERS, 3; MAROONS, 3

New York, Dec. 8.—(AP)—The New York Rangers and the Montreal Maroons ended all-even in a bristling National league hocky game before 13,716 in Madison Square Garden tonight. The final score was 3-3.

The Rangers spotted the Maroons two goals before they went to work. But 3 minutes and 38 seconds had elapsed when Conacher sent the Maroons away to a one goal lead. Less than a minute later Robinson banged home another. Just a second before the buzzer ended the first period, however, the Rangers scored as Heller and Patrick fed the puck to Dillon, the latter beating Goalie Beveridge to the draw.

The count was evened in the second period on the best shot of the night, a drive by Keeling that ripped in shoulder high, so fast Beveridge hardly saw it. The Rangers went ahead after 53 seconds of play in the third period as Brydson jabbed the puck in. Ward passed to Wentworth who drove it home for the tying tally 12 minutes later.

RANGERS [3].		MAROONS [3].
Kerr	Goal	Beveridge
Heller	R. D.	Wentworth
Johnson	L. D.	Evans
Boucher	Center	Smith
Brydson	R. W.	Ward
Bun Cook	L. W.	Northcott

SPARES.

Rangers—Dillon, Murdock, Patrick, Keeling, Connolly, Mason, Ayres, Starr, Seibert.

Maroons—Gracie, Marker, Cain, Lamb, Blinco, Trottier, Robinson, Conacher, Shields.

FIRST PERIOD.

Scoring—Conacher [Robinson, Blinco], 3:38; Robinson, 4:36; Dillon [Heller, Patrick], 19:59.
Penalties—Starr, Smith.

SECOND PERIOD.

Scoring—Keeling [Connolly], 17:53.
Penalties—Evans, Marker, Conacher.

THIRD PERIOD.

Scoring—Brydson [Bun Cook, Boucher], 0:53; Wentworth [Ward], 12:35.
Penalties—Shields, Smith.

OVERTIME PERIOD.

No scoring.
No penalties.

AT THE DAVIS STORE
Look Men!
THE DAVIS STORE ANNOUNCES
the Opening of a New
Woodcraft Shop
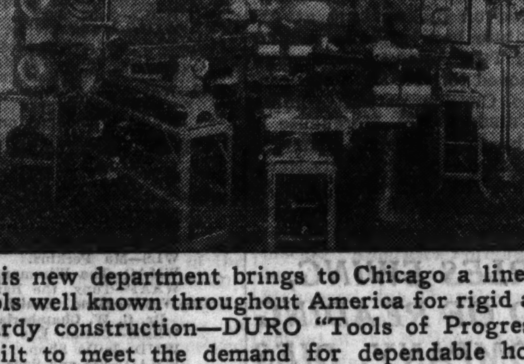
This new department brings to Chicago a line of tools well known throughout America for rigid and sturdy construction—DURO "Tools of Progress." Built to meet the demand for dependable home workshop tools, yet suitable for light factory work. We also carry a complete assortment of accessories and parts.
DURO 27-INCH LATHE

$5.95
Thrust ball-bearing heads and 4-step V-pulley. (Illustrated.) Heavy duty 31-inch lathe $14.95
Duro Drill Press $12.50
Duro 7-Inch Table Saw $11.50
Duro 9-Inch Band Saw $15.50
Duro 16-Inch Scroll Saw Less Motor $16.95
Complete with motor, belt and pulley. $25.50
Davis—Seventh Floor—South.
THE DAVIS STORE
State, Jackson, Van Buren
Telephone: Wabash 9800

HASSEL'S

SUPREME CUSTOM SHOES
These superior quality, custom shoes will appeal to men who prefer better footwear. Perfectly styled, in the finest leathers and highest grade workmanship, these shoes offer the utmost in quality and value. Shown in seventy ultra smart and conservative styles. You'll be fitted by experienced salesmen and your satisfaction is guaranteed.
$5.35 and $8.85
Other shoes of unusual value are offered at $3.35 and $4.35 in a large variety of styles and sizes.
2 CONVENIENT LOOP STORES
S. W. Cor. Madison & Clark Streets
N. W. Cor. Dearborn & Van Buren Streets
OPEN SATURDAY NIGHTS UNTIL 9 P. M.
HASSEL'S

HOUSTON COUNTS MILLION DOLLAR LOSS IN FLOOD

Stores, Warehouses and Homes Damaged.

Houston, Tex., Dec. 8.—(AP)—Waters from rain swollen streams poured their devastation into northwest Houston tonight and spread over Harris county, leaving one person dead and thirty missing and causing damages of $1,000,000.

Buffalo bayou rose 5 feet above its record level during the disastrous flood here in 1929.

The water swept into hundreds of homes here and into the basements of Christmas stocked stores and warehouses.

Reports from points 10 to 20 miles above the city limits indicated the crest was nearing the city. Buffalo bayou continued to rise at the rate of 8 inches an hour.

The Red Cross was caring for 300 homeless persons, most of them forced from their homes in Shady Acres and other suburban residential districts northwest of the city. Several hundred others abandoned their homes, but were able to take care of themselves.

The flood seriously threatened Houston's water supply. Low pressure presented a serious condition in event of fire. A three alarm blaze today was fought with water drawn from the flooded bayou. The flood stopped the central pumping plant late last night.

E. SONNENSCHEIN, LAWYER, IS DEAD AFTER OPERATION

Edward Sonnenschein, Chicago attorney, died last night in the Michael Reese hospital following an operation performed last Tuesday. Mr. Sonnenschein was born in Chicago 54 years ago and was graduated from the University of Michigan in 1904. He was admitted to the bar that same year and had practiced here since. He was known as an authority on real estate law and real estate practice. He was a member of the law firm of Sonnenschein, Berkson, Lautmann, Levison & Morse.

Surviving are his widow, the former Louise Burnstine of Chicago; two sons, Robert and William, and two brothers, Dr. Robert Sonnenschein and Hugo Sonnenschein, an attorney. Mr. Sonnenschein's home was at 940 Sheridan road, Glencoe. He was a member of the following organizations: American, Illinois State, and Chicago Bar associations; Chicago Law institute, Art institute, and the Field Museum of Natural History; Standard, Lake Shore Country, Tavern, and Chicago Riding clubs, and the Masonic lodge. Funeral service arrangements have not been completed.

HORACE GEORGE, NEPHEW OF NOTED ECONOMIST, DIES

Funeral services for Henry R. George, nephew of the late Henry George, political economist and author of the single tax theory, will be held tomorrow afternoon at 1:30 o'clock in the chapel at 2701 North Clark street. Burial will be at Rosehill cemetery. Mr. George died Saturday in his home at 5908 Kenmore avenue. He was 54 years old.

For thirteen years Mr. George had been assistant to A. P. Madden, special agent in charge of the intelligence unit of the internal revenue department. In this capacity he played an important part in the prosecution of major income tax cases in this district, the most notable being that which sent Al Capone to prison.

Mr. George was graduated from the law school of George Washington university. Before coming to Chicago he practiced law at Washington. He was a member of the Illinois and District of Columbia bar associations. He is survived by his widow.

PRIVATE FUNERAL RITES TODAY FOR HAROLD BEACOM

Private funeral services for Attorney Harold Beacom, 43 years old, member of the legal firm of Winston, Strawn & Shaw, who died suddenly Friday, will be held at 2 o'clock today at the residence, 2430 Lake View avenue. Yesterday's announcement of the funeral in THE TRIBUNE conveyed the erroneous impression that the services would be public. The services at the mausoleum in Rosehill cemetery also will be private.

Active pallbearers will be Champ Carry, Philip R. Clarke, James A. Cathcart, James H. Douglas Jr., Kingman Douglass, Charles B. Goodspeed, Charles F. Glore, Philip K. Wrigley, John J. Mitchell, and Abner Stillwell. The honorary pallbearers are Silas H. Strawn, Ralph M. Shaw, John D. Black, Frederick Hack, Frank H. Towner, Edward Warren Everett, Walter H. Jacobs, J. Sidney Condit, John C. Slade, and James H. Winston.

W. D. GUTHRIE, 76, NOTED ATTORNEY, AUTHOR, IS DEAD

New York, Dec. 8.—[Special.]—William Dameron Guthrie, 76, internationally known lawyer and writer on political and legal topics, died this afternoon at his estate, "Muedon," near Lattingtown, L. I., following a sudden heart attack.

Mr. Guthrie was in apparent good health when he arose at his usual time this morning. He was in a room on the second floor of the house waiting for his friend and neighbor, John W. Davis, former Democratic candidate for President, who just had called.

Mr. Davis was going up stairs when he heard Mr. Guthrie fall. He entered the room quickly and telephoned Dr. Warren Titus, a nearby physician, but Mr. Guthrie died in a few minutes.

LITTLE ORPHAN ANNIE: Bad Boy!

News of the Radio Stations

BY LARRY WOLTERS.

As Brainy Bowers, the super press agent in the circus serial, "Jumbo," Jimmy Durante seems to be clicking on the air. Jimmy has had indifferent success in radio heretofore. For several summers he served as pinch hitter for Eddie Cantor, but his material was not of the best for his talents.

Jimmy was recalling his first broadcast the other day. It was about ten years ago and he thought it was his last.

"It was murder," Durante explained telling of a guest appearance he made with Clayton and Jackson, his former partners. "We got an offer to go on the air for a cigar company. They had Freddie Rich's cigar band. He had 40 men. We matched him with six of our own. We had nine men in the band at our night club but laid off six because three didn't have their pants pressed.

"We started off singing 'Jimmie, the Well Dressed Man.' We told a dozen gags, did three numbers, got stuck and repeated back to the start. They were saying, 'you had enough.' I was saying, 'Wait a minute. The best stuff is coming now.' We were at the microphone for a half hour solid. Rich never got to play at all. But we never got another call."

Jimmy is something of a trial to Louis A. Witten, who produces the program every week, but at the last rehersal Durante gave him a bad case of jitters. Only a few of his many garbled words are in the script. Of course, the radio audience enjoys his boners, but once in a while when he is reading commercial continuity it is important that he get them right. On this day the copy called for the word "economical." Throughout the rehersal Durante kept saying "ee-comical." Now, no sponsor would like that adjective. Witten warned him several times but wondered whether Durante would use the right word on the air. Well, the broadcast hour finally rolled around. Jimmy got it off right, "e-co-nom-ical," and Witten's blood pressure dropped back to normal.

Olga Albani lives out in Oak Park now and often takes her son Guardo to the nearby zoo in Brookfield. There she has taught a magpie to sing several phrases of the "Bell Song" from "Lakme." The movie reel men heard about it and went out the other day to record it in picture and sound. The bird sang beautifully in the cage but when taken out and perched on the radio singer's wrist it merely pecked at her glove. They'll try again another day.

Don Ameche made a swift trip to New York the last week to take a screen test with 20th Century pictures. . . . Art Jarrett and his singing wife, Eleanor Holm, are on the air from Cincinnati. . . . Hal Kemp will be heard on W-G-N from New York at 11 o'clock tonight by way of the Mutual network.

JOHN MUSHAM, WACKER DRIVE ENGINEER, DIES

John W. Musham, 53 years old, 208 South Humphrey avenue, Oak Park, who was chief engineer of the Wacker drive improvement, died at the West Suburban hospital yesterday after a stroke of apoplexy Saturday night. He was a son of Fire Marshal William H. Musham, who died in 1907.

Mr. Musham, who served fifteen months as a captain in the engineer corps during the war, was a member of the Oak Park post of the American Legion, the Western Society of Engineers, and the American Society of Civil Engineers.

He is survived by his widow, Ellen, and two children, William C. and Miss Jeanne Musham. Funeral services will be held at 9:30 a. m. tomorrow from the residence to St. Lucy church. Interment will be in Calvary cemetery.

Rev. Fred E. Brauer Dies; Funeral Today at Crete

Funeral services for the Rev. Fred E. Brauer will be held at 2 p. m. today in the Trinity Lutheran church at Crete, where he was pastor for twenty-five years until 1911. Mr. Brauer, who was 73 years old, had been pastor of the Trinity Lutheran church at Red Bud, Monroe county, Ill., since 1911. He died Saturday in St. Louis after a long illness. Surviving is his widow, the former Anna Meyer of Chicago, five sons, and six daughters. Interment will be in the Lutheran cemetery in Crete.

Mrs. Ellen M. Lison Dies; Funeral Rites Tomorrow

Mrs. Ellen Moriarity Lison, 70 years old, widow of Attorney Julius M. Lison, died yesterday in her home, 2200 Sherman avenue, Evanston, after a long illness. She had lived in Evanston for thirty years. Surviving are three sons and two daughters. Funeral services will be held tomorrow morning at 10 o'clock in St. Athanasius church, Evanston, with burial in Memorial Park cemetery.

PHILIP SHUMWAY DIES; RESIDENT OF EVANSTON 68 YRS.

Funeral services for Philip Raymond Shumway, who died Saturday in the Evanston hospital, will be held at 2 p. m. today from the chapel of the First Methodist church in the suburb. Interment will be in Rosehill cemetery, where private rites will be conducted.

PHILIP SHUMWAY.

Mr. Shumway was born in Evanston on Jan. 31, 1868, and he continued throughout his life to live in the family home at 1605 Hinman avenue. His father, Philip B. Shumway, former president of the Elgin, Joliet and Eastern railway, moved to Evanston in 1866.

Following his graduation from Northwestern university in 1889 Mr. Shumway remained in the school as a graduate student in political science for two years. In 1894 he became president of the Paper Mills company in Chicago, a position he continued to hold until his retirement five years ago.

For 30 years Mr. Shumway was treasurer of the Evanston Hospital association. He was a former trustee of Northwestern university and was a member of the Chicago club. He was a director of the State Bank and Trust Company of Evanston.

In 1902 Mr. Shumway married Harriet Emily Hoblet of Bloomington, Ill., who survives him. He also is survived by a daughter, Thyrza, and three sons, Philip B., Peter, who is attending the United States Naval academy at Annapolis, and John, a student at Northwestern university.

FORMER SWEDISH MISSIONARY, REV. MATTSON, IS DEAD

The Rev. Joseph Mattson, 79 years old, former American missionary of the Swedish Mission church, died yesterday in his home at 4041 North Hamlin avenue, after a long illness. For the past ten years, since his retirement from missionary activities, Mr. Mattson has been serving as relief pastor in the Evangelical Mission Covenant church at Monticello and Berteau avenues.

Mr. Mattson was ordained in Sweden when he was 19 years old. He served churches in Sweden, Finland and Russia before coming to America in 1900. In the United States he engaged in missionary activities in New York, New Jersey, Massachusetts, Minnesota, Wisconsin and Illinois.

Funeral services will be held from the Evangelical Mission Covenant church at 2 p. m. tomorrow. Burial will be in Ridgewood cemetery. Mr. Mattson is survived by his widow, Ellen, and three sons, Charles M., Edward E. and Phillip E. Mattson.

ANN MOREHOUSE, TRIBUNE EMPLOYE 25 YEARS, IS DEAD

Mrs. Ann Morehouse, an employé of THE TRIBUNE for nearly 25 years, and author of the daily and Sunday Clotilde dress pattern column in THE TRIBUNE, died in a New Rochelle, N. Y., hospital yesterday after an operation last Friday. Mrs. Morehouse was born in New York and studied music in Europe when she was young. Later she lectured on dressmaking at Armour institute here prior to joining the staf of THE TRIBUNE. Nine years ago she moved to New York and continued the Clotilde pattern column for THE TRIBUNE. Mrs. Morehouse is survived by her husband, Henry, a member of the New York Daily News editorial staf. The body will be brought to Chicago today for funeral services and interment.

CHARLES EWING, HEAD OF READING COMPANY, DIES

Philadelphia, Pa., Dec. 8.—(AP)—Charles H. Ewing, president of the Reading company and the Central Railroad of New Jersey, died today of pneumonia. He was 69.

Ewing gave virtually his entire life to the railroad industry and was identified with the Reading system for more than half a century. Although not in good health for several months, he continued his activities at Philadelphia and New York until a few days ago. He died at his home in suburban Melrose Park.

Ewing began his railroad career as a rodman with the Philadelphia and Reading railway in 1883.

Mrs. Meribah Walker, 94, Ex-Suffrage Leader, Dies

Mrs. Meribah E. Walker, 94 years old, pioneer resident of Chicago and a leader in the Illinois woman's suffrage movement, died recently at Foley, Ala., according to word reaching Chicago yesterday. Mrs. Walker retired in 1896 from a career of teaching begun at the age of 14.

TODAY'S RADIO BROADCASTS

ON SHORT WAVES.

BERLIN—4:05 p. m.—Children's hour: "A Christmas-time Fairy Tale." DJC, 49.8 m. [6,020 kc.].

ROME—5 p. m.—"American Hour." 2RO, 31.1 m. [9,635 kc.].

LONDON—5:10 p. m.—"Music and the Ordinary Listener." Sir Walford Davies. GSC, 31.3 m. [9,580 kc.], GSB, 31.5 m. [9,510 kc.], GSL, 49.1 m. [6,110 kc.], or GSA, 49.5 m. [6,050 kc.].

CARACAS, Venezuela—9:15 p. m.—Venezuelan Crooner. YV2RC, 51.7 m. [5,800 kc.].

CHICAGO WAVE LENGTHS.

W-G-N—720	WLS—870	WJJD—1130
WIND—560	WAAF—920	WGES—1360
WBBM—770	WCFL—970	WHFC—1420
WENR—870	WMBI—1080	

A. M.

7:00—W-G-N—Good Morning, musical program; time signals; weather report.
WCFL—Top o' the Morning.
WIND—Polish program.
WBBM—Musical clock.
WLS—Julian Bentley.
WMAQ—Sunday Hour.
WAAF—Eye Opener.
7:30—W-G-N—The Old Settler.
WGES—Early Birds.
7:45—WIND—U. of C. chapel services.
WJJD—Happy-Go-Lucky Time.
WCFL—Landt Trio.
8:00—W-G-N—"Timely Tunes."
WLS—Skyland Scotty.
WMAQ—Musical Chimes.
WJJD—Hawaiian melodies.
8:30—WIND—Good English.
8:40—W-G-N—The Mail Box.
9:00—W-G-N—Golden Melodies.
WAAF—Memory Lane.
WMAQ—City Voices.
WBBM—Josephine Gibson.
WIND—Fred Beck, organist.
WJJD—Bosworth broadcast.
WCFL—German program.
WLS—Prairie Ramblers.
9:15—W-G-N—The House Party; Jack Major.
WAAF—Melody Parade.
WGES—Canary concert.
WJJD—Dixie Memories.
WMAQ—Viennese Sextet.
WCFL—Edward McHugh.
9:30—W-G-N—"Your Lover."
WAAF—Miniature concert.
WCFL—Fashion Horoscope.
WBBM—The Molasses Man.
WMAQ—Music and Comments.
WIND—Cub Reporter.
WLS—Today's Children.
9:45—W-G-N—Backstage Wife [MBS].
WLS—John Lair.
WMAQ—Joe White.
WBBM—Dr. J. M. Everett.
WAAF—Hawaiian Echoes.
10:00—W-G-N—President Roosevelt [MBS]; WBBM, WLS, WMAQ, and WCFL.
WAAF—Miniature Concert.
WJJD—League of Women Voters.
10:15—WAAF—Varieties.
WIND—Rhubarb Red.
10:30—WGES—Italian Melodies.
WJJD—Church on the Hillside.
WAAF—Margaret Hamilton.
10:45—W-G-N—Gold Medal Minstrels [MBS].
WIND—Aristocrats.
WAAF—Hawaiian Echoes.
WLS—William O'Connor.
11:00—W-G-N—"We Are Four."
WLS—The Round-Up.
WBBM—Voice of Experience.
WIND—Fred Beck, organist.
WMAQ—Pat Barnes.
WGES—Save Your Eyes.
WAAF—Soliloquy.
11:15—W-G-N—Through the Looking Glass.
WIND—Morning Salon.
WAAF—Band Stand.
WLS—Old Kitchen Kettle.
WMAQ—Wendell Hall.
WJJD—Myrna Dee Sargent.
WBBM—Madison ensemble.
11:30—W-G-N—Bachelor's Children.
WJJD—Movie Reporter.
WMAQ—C. Houston Goudiss.
WLS—Phil Kalar.
WBBM—Story of Mary Marlin.
WCFL—Farm and Home hour.
WIND—Hits of the Week.
11:45—W-G-N—"Painted Dreams" [MBS].
WIND—Ed and Zeb.
WBBM—Five Star Jones.
WAAF—Singer Jim.
Noon—W-G-N—"The Love Doctor" [MBS].
WJJD—Rhubarb Red.
WBBM—Romance hour.
WAAF—Symphonic hour.
WLS—Dinner Bell show.
WMAQ—Silverberg ensemble.

P. M.

12:15—W-G-N—"Rich Man's Darling."
WMAQ—Two Hearts in Song.
WBBM—Jean Abbey.
12:30—W-G-N—Markets; midday service, the Rev. R. E. White, People's Liberal church.
WBBM—"Man on the Street."
WMAQ—Jackie Heller.
WJJD—Noonday services.
WCFL—Noonday melodies.
12:45—WBBM—Gossip club.
WIND—Music and Banter.
WMAQ—Dot and Will.
1:00—W-G-N—"Movie Personalities" [MBS].
WAAF—Hoosier Philosopher.
WBBM—Art Kahn.
WIND—Italian hour.
WCFL—Red Hot and Low Down.
WLS—Hilltoppers.
WMAQ—American Education.
1:15—W-G-N—"The Romance of Helen Trent."
WAAF—Star Parade.
WBBM—Broadcast Rimesters.
WLS—Pa and Ma Smithers.
1:30—W-G-N—Palmer House ensemble.
WBBM—School of the Air.
WMAQ—Russian Melody.
WAAF—Dorothy Adams.
WIND—Song Bag.
WJJD—Art of Living.
1:45—W-G-N—Marriage License bureau.
WIND—Words and Music.
WJJD—Happy Harmonies.
2:00—W-G-N — "Molly of the Movies" [MBS].
WBBM—Piano and organ.
WMAQ—Music and Comment.
WJJD—Sports Parade.
WCBD—Polish hour.
WAAF—A Mood in Blue.
2:15—W-G-N—June Baker, home management.
WBBM—Settin' Room Frolics.
WJJD—Cumberland Ridge Runners.
WLS—Ma Perkins.
WMAQ—The Wiseman.
WAAF—Tony, the Barber.
2:30—W-G-N—Good Health and Training, Dr. C. W. Chamberlain.
WBBM—Cotton Eye Joe.
WJJD—Je-Do Shop.
WMAQ—Vic and Sade.
WCFL—Terri La Franconi.
WLS—Homemakers' hour.
2:45—W-G-N—"The Story Teller" [MBS].
WBBM—Old Man of the Mountain.
WCFL—King's Jesters.
WIND—Modern Melodies.
WMAQ—The O'Neills.
WAAF—Charlie Johnson.
WJJD—Fred Beck, organist.
3:00—W-G-N—Harold Turner, pianist.
WENR—Betty and Bob.
WJJD—Sprigg's orchestra.
WBBM—President Roosevelt at Notre Dame; also WMAQ and WCFL.
WIND—Torrid Tunes.
WAAF—Music in the Air.
3:15—W-G-N—Life of Mary Sothern [MBS].
WENR—Mme. De Sylvara.
WJJD—Musical Excellence.
WIND—Sketches in Melody.
3:30—W-G-N—Sundown Varieties [MBS].
WENR—Let's Talk It Over.
3:45—W-G-N—An Interlude.
WAAF—Sport Shots.
WJJD—Jimmy Corbin.
4:00—W-G-N—Len Salvo, organist.
WENR—Radio Journal.
WBBM—Cornhuskers.
WIND—Club Cabana.
WJJD—Ridge Runners.
WMAQ—Al Pearce's Gang.
4:15—W-G-N—Judy and Her Jesters.
WCFL—The Knaves.
WBBM—Radio Girl.
WIND—Fred Beck.
4:30—W-G-N—Musical Moods.
WIND—Hymn Time.
WENR—Music and Comments.
WMAQ—Two pianos.
WJJD—Pickard Family.
WCFL—Larry Larsen.
WBBM—Senor Carmello.

Today's Features

ON W-G-N.

This morning at 10 o'clock W-G-N and the Mutual Broadcasting system will broadcast the address of President Roosevelt from the Amphitheater at the Union stockyards, where the American Farm bureau is in convention. The broadcast will also be heard over WLS, WMAQ, WBBM, and WCFL. Programs usually heard between 10 and 10:45 a. m. will be broadcast at other hours.

MAUD MULLER.

"Your Friendly Neighbor," with Jack Major as guest star, will be heard at 9:15 a. m.; "Through the Looking Glass," with Eleanor Nangle, TRIBUNE columnist, and June Travis, Chicago film star, will be aired at 11:15 a. m., and "Bachelor's Children" at 11:30 a. m.

Tonight W-G-N will air three Mutual productions, "The Lone Ranger" at 7; "Grand Stand Thrills," exposing the checking racket, at 7:30, and "Famous Jury Trials" at 9.

At 9:30 tonight the Northerners will present their weekly program with Maud Muller, mezzo soprano, as guest star.

Joe Reichman's orchestra will be heard over Mutual from New York at 10:30 p. m.; Hal Kemp at 11 o'clock, and Joe Sanders will present the Midnight Flyers at 12.

ON OTHER STATIONS.

3 p. m.—WBBM, WMAQ, WCFL—President Roosevelt from Notre Dame. Cardinal Mundelein will introduce the President.

7 p. m.—WLS—Fibber McGee.

8 p. m.—WBBM—Radio Theater—Joe E. Brown in "The Show Off."

8 p. m.—WLS—Weener Minstrels, with Gus Van.

8:30 p. m.—WMAQ—Grace Moore.

8:30 p. m. — WENR — "Ande's Flight," with Joan Blaine.

9 p. m.—WBBM—Wayne King.

9:30 p. m.—WMAQ—National Radio forum—Maj. G. L. Berry's "Industry's Problems Today and Tomorrow."

10:15 p. m. — WENR — Harrison Spangler, "Some Issues Before the American People."

4:45—W-G-N—Clara, Lu, 'n' Em.
WBBM—Men of Notes, Ann Winters.
WMAQ—Music and Comments.
WENR—Morin Sisters.
5:00—W-G-N—Harold Turner, pianist.
WCFL—Avis McDonald's orchestra.
WENR—Flying Time.
WIND—Song Shop.
WBBM—Buddy and Ginger.
WJJD—Polish program.
WMAQ—U. S. Army band.
5:15—W-G-N—Junior Police Patrol.
WIND—Round-up.
WBBM—Og, Son of Fire.
WENR—Connie Gates.
5:30—W-G-N—The Singing Lady.
WIND—Uncle Bob's club.
WBBM—Jack Armstrong.
WCFL—Dick Tracy.
5:45—W-G-N—Little Orphan Annie.
WCFL—Grace Wilson.
WBBM—Jimmy Allen.
WENR—Flash Gordon.
WMAQ—Rhythm of Youth.
6:00—W-G-N—Palmer House ensemble.
WBBM—Buck Rogers.
WIND—German program.
WMAQ—Totten on sports.
WENR—Dinner concert.
WCFL—Inquiring Mike.
6:15 — W-G-N — Jeannine in Lilac Time [MBS].
WCFL—Concert recital.
WBBM—While the City Sleeps.
WENR—Capt. Tim Healy.
WMAQ—Uncle Ezra.
6:30—W-G-N—Milky Way Winners.
WCFL—Johnny O'Hara.
WIND—Polish hour.
WBBM—Singin' Sam.
WENR—Lum and Abner.
WMAQ—Education in the News.
6:45—W-G-N—Quin Ryan's "66" Amateur Night.
WBBM—Boake Carter.
WMAQ—Eddie South's orchestra.
WENR—Dangerous Paradise.
7:00—W-G-N—Lone Ranger [MBS].
WBBM—Trafic court.
WLS—Fibber McGee.
WMAQ—Hammerstein's Music hall.
WIND—Notre Dame program.
7:15—WCFL—Strange as It May Seem.
WIND—Limousine Lady.
7:30—W-G-N—Grand Stand Thrills [MBS].
WBBM—One Night Stands.
WLS—Evening in Paris.
WMAQ—Daly's orchestra and soloist.
WIND—Sports review.
7:45—WCFL—Talk of the Town.
8:00—W-G-N—Tomorrow's Tribune.
WIND—Home Folks.
WMAQ—Harry Horlick's orchestra.
WBBM—Radio theater.
WCFL—Herr Louie.
WLS—Minstrel show.
8:07—W-G-N—Quin Ryan's sports review.
8:15—W-G-N—The Couple Next Door.
8:30—W-G-N—Musical Moments.
WENR—Princess Players.
WCFL—Postmaster E. J. Kruetgen.
WMAQ—Grace Moore.
8:45—W-G-N—Clifton Utley.
WCFL—Republican club.
WIND—Musical Moments.
9:00—W-G-N—Famous Jury Trials [MBS].
WIND—Gringola.
WENR—Ray Knight's Cuckoos.
WBBM—Wayne King's orchestra.
WMAQ—Contented hour.
9:30—W-G-N—"The Northerners."
WBBM—March of Time.
WMAQ—National Radio Forum.
WENR—Ironmasters.
9:45—Billy Mills' orchestra.
10:00—W-G-N—Joe Sanders' orchestra.
WIND—Russ Hodges.
WBBM—Myrt and Marge.
WMAQ—Amos 'n' Andy.
10:15—W-G-N—Kavelin's orchestra.
WMAQ—Donald McGibeny.
WCFL—Cugat's orchestra.
WBBM—George Olsen's orchestra.
WENR—Harrison Spangler.
WIND—Continental orchestra.
10:30—W-G-N—Joe Reichman's orchestra [MBS].
WENR—Earl Hines' orchestra.
WBBM—Herbie Kay's orchestra.
WCFL—Ray Noble's orchestra.
10:45—WMAQ—Jesse Crawford.
11:00—W-G-N—Hal Kemp's orchestra [MBS].
WIND—"The Serenader."
WENR—Leon Belasco's orchestra.
WBBM—Dick Gardiner's orchestra.
WCFL—Shandor, violinist.
WMAQ—Benny Goodman's orchestra.
11:30—W-G-N — Velox & Yolanda's orchestra [MBS].
WENR—Enric Madriguera's orchestra.
WMAQ—Earl Hines' orchestra.
WBBM—Tom Coakley's orchestra.
WCFL—Seymour Simons' orchestra.
11:45 — W-G-N — Horace Heidt's orchestra [MBS].
Midnight—W-G-N—Midnight Flyers [MBS].
WENR-WMAQ—Leonard Keller's orchestra.
WBBM—Al Diem's orchestra.

PRE-HOLIDAY OFFER
This week only
GENUINE MARVEL-OIL
Positively No Ammonia! This wave comes out lovely and soft with no fuzz. It is done close to the part. It will not discolor any shade or texture of hair.
$1.95 $5.00 value
SPIRAL-CROQUIGNOLE
As many curls as necessary Includes shampoo and finger wave—no extras.
Our 15 years in this location is your guarantee
RALPH LOVE BEAUTY SALON
1949 Lawrence Ave.
Open Daily, 9 A. M. to 9 P. M. Sunnyside 0827—My Only Shop
No Appointment Necessary.

MRS. RANDOLPH, WIDOW OF CANAL BUILDER, IS DEAD

Mrs. Isham Randolph, 76 years old, widow of the engineer who directed the building of the Chicago drainage canal, died suddenly yesterday at the home of a son, Robert Isham Randolph, former president of the Chicago Association of Commerce, at 227 Shenstone road, Riverside.

Since the death of her husband in 1920 Mrs. Randolph had divided her time between her home in Washington, D. C., and the homes of her three sons. Mrs. Randolph had been visiting her son, Robert, since Nov. 1. She suffered a brain hemorrhage yesterday afternoon and died a short while later.

Mrs. Randolph, the former Mary Henry Taylor, was born in Lewisburg, Va. She moved to Chicago in 1881 and married Mr. Randolph the next year. Both were active in St. Paul's parish in the old Kenwood district until Mr. Randolph's death.

Mrs. Randolph's other sons are S. Wellford Randolph, of Baltimore, Md., and the Rev. Oscar De Wolf Randolph, rector of the Virginia Episcopal school, at Lynchburg.

Funeral services will be held in Robert Randolph's home tomorrow noon. Burial will be at the Old Chapel cemetery, Millwood, Va.

Sister of Farmer Burns, Once Mat Champion, Dies

Mrs. Mary L. Bilderback, 69 years old, sister of Martin [Farmer] Burns of Omaha, Neb., one time wrestling champion, died yesterday in the St. Joseph hospital, Aurora. Mrs. Bilderback was the widow of Gabe Bilderback, former Chicago merchant. Surviving are two children, Mrs. Thomas J. Walsh of Davenport, Ia., a son, Roy, with whom she lived in Aurora, and two brothers, Martin and Thomas Burns of Sioux City, Ia. Funeral services will be held tomorrow at the Catholic cathedral in Davenport.

LAIN'S FOR DEPENDABILITY
and economy. Complete funerals with Chapel, Organist and Imperial Quartet as low as $110
63RD. AND HARVARD
PHONE WENTWORTH 0025
Lain & SON UNDERTAKERS

FUNERAL DIRECTORS.

SKEELES-BIDDLE.
The price selected in advance is the total cost charged. Selected if asked. $110 for COMPLETE funeral, with soloist and organ. Fairfax 0120. E. 63d. at Evans.

WESTERN UNDERTAKING CO.
Loop Chapel—226 W. Randolph. Dea. 9368. North Side, Wel. 6432. South Side, Wen. 0500.

O'HANLEY, INC., FUNERAL DIRECTION perfection. 7705 Cottage Grove. Rad. 7705.

CEMETERIES.

ACACIA PK.—MASON-STAR: ENTIRE FAM. City trans.; 4 grave. $90 up. Lack. 9640.

MEM. PK., EVANS—16 GRS., $25 PER GR. Perp. care; will divide. Juniper 3727.

BEAUTIFUL RIDGEWOOD—4 GR. LOT: $99.75; perp. care; terms. Rog. Pk. 5321.

MONUMENTS AND MAUSOLEUMS.

POWERS GRANITE CO., INC. TRIBUNE TOWER. DELAWARE 3152.

DEATH NOTICES

In Memoriam.

KRACKE—Eleanor A. Kracke. Passed away Dec. 9, 1934. Most wonderful wife and mother, greater love had no man. We all love and miss you so. YOUR DADDY, GEORGE, MARCIA, LOIS.

PARKES—Harry H. Parkes. A tribute of love to his memory. His sisters, MRS. CHARLES F. BALCH, MRS. FRANK C. STEEN, MRS. WM. H. BENDER.

DEATH NOTICES

ALT—Rose Alt, nee Schwartz; wife of William Alt, mother of Bill and Rose Schmidt, sister of Elizabeth Biel, Carolina Escalona and Edward Schwarz. Funeral 1:30 Monday, Dec. 9, at chapel, 845 Center-st.

AWERKAMP—William F. Awerkamp, devoted husband of Edna L. Awerkamp, beloved father of Mrs. Phyllis Harmegnies. At parlors, 7509 Stony Island-av. Services Monday, Dec. 9, at 2 p. m. Interment private.

BEACOM—Harold Beacom. Funeral will be held at his late residence, 2430 Lake View-av., at 2 p. m., Monday, Dec. 9. Services and interment private. Please omit flowers.

BERLIN—Ida Berlin, late of Admiral hotel, beloved wife of the late Samuel, fond mother of Louis S., Irving S., and Oscar W. Funeral Monday, 2 p. m., at memorial chapel, 5206 Broadway. Interment Rosehill.

BILDERBACK—Mary L. Bilderback, widow of Gabe, Sunday at St. Joseph hospital, Aurora, Ill., age 69; survived by one daughter, Mrs. Thomas J. Walsh of Davenport, Ia., one son, Roy of Aurora, seven grandchildren, two brothers, Thomas Burns of Sioux City, Ia., and Martin [Farmer] Burns of Omaha, Neb. Funeral and burial Tuesday morning at Davenport, Ia.

BRAYTON—Laura Thompson Brayton, Dec. 7, of 160 N. Menard-av.; niece of the late Dr. Mary Thompson, secretary to the late Ella Flagg Young. Resting at funeral home, 5708 Madison-st., where services will be held Tuesday, Dec. 10, at 2 p. m. Interment Rosehill. Please omit flowers.

BUNGERT — Henry Bungert, late of 5654 Giddings-st., dearly beloved husband of Emma, nee Weichert; fond father of Margaret Abbott and Elmer, grandfather of Charles and Phyllis Bungert. At rest in the funeral church, 3834-36 Irving Park-blvd., where services will be held Tuesday at 3 p. m. Interment St. Lucas cemetery.

CAMP—William Carpenter Camp, suddenly, in Hollywood, Cal. Funeral in California.

CARNITZ—Christ Carnitz, Dec. 6, 1935, suddenly, beloved husband of Augusta, fond father of Mrs. Emma Bogash, Mrs. Bertha Willman, William, Mrs. Edna Walker, Henry, Mrs. Marie Ott, Mrs. Caroline Krone and the late Mrs. Anna Mondschein, grandfather of sixteen grandchildren and two great grandchildren. Funeral Tuesday, Dec. 10, from late residence, 5019 Aberdeen-st., at 1:30 p. m., to St. Martini Evangelical Lutheran church. Interment Bethania.

CARYL—Anne Fearing Caryl, Dec. 6, 1935, daughter of the late Alexander H. and Sarah H. Caryl. Remains at home, 5804 Harper-av., after 2 p. m. Sunday. Services, requiem mass Monday at 11 a. m., at Church of the Redeemer, 56th-st. and Blackstone-av. Please omit flowers.

CASPERSEN—Marius Caspersen, Dec. 8, 1935, age 65 years; beloved husband of Aagot Caspersen, father of Lillian Caspersen, fond brother of Otto Caspersen and the late Tillie Grantvedt and Charlie Caspersen. Member of Union Park lodge, No. 610, A. F. & A. M., York chapter, No. 148, R. A. M., and Humboldt Park commandery, No. 79, K. T. Services Tuesday, 2 p. m., at the Humboldt Park Commandry asylum, 2410 N. Kedzie-blvd. Interment Mount Emblem. Remains at funeral chapel, 4338-40 Fullerton-av., until 11 a. m. Tuesday.

CONROYD—Walter E. [Mike] Conroyd, dearly beloved husband of Lucy, nee McCabe, fond father of Walter and Lucille, beloved son of Anne and the late James, brother of Leon D., William A., Charles S., Ralph, Mrs. Lenore Spaulding, Mrs. Margaret Radcliffe, and the late James H. Funeral Tuesday, 9:30 a. m., from late residence, 6211 N. Rockwell-st., to St. Timothy church. Interment All Saints.

CUNNINGHAM—Robert Cunningham, Dec. 6, of 7100 South Shore-dr., husband of Genevieve W. Cunningham, brother of Mrs. Jennie Becktel and Richard Cunningham of Bethesda, Md. Funeral services at memorial chapel, E. 63d-st. and Evans-av., Monday, Dec. 9, at 3 p. m.

DALEY—Nicholas J. Daley, beloved husband of Rose Mary Keane Daley, fond father of Marilyn and Jackie, brother of Mrs. John J. Peter and Mrs. George I. Simpson. Funeral Wednesday, 9 a. m., from his residence, 143 W. 74th-st., to St. Carthage church. Interment Holy Sepulchre. Member of McHale council, K. of C.

DEGENHARDT—Catherine Hessemer Degenhardt, Dec. 8, beloved wife of Fred Degenhardt, mother of Barbara Degenhardt, sister of Mrs. Minnie Biegler, William J. and George Hessemer. Services at her late residence, 1841 Nelson-st., Wednesday, Dec. 11, at 10 a. m. Interment Rosehill cemetery.

DE GRUCCIO—Sara De Gruccio [nee Frederick], beloved wife of Conrad, devoted mother of Joseph, Conrad, Mrs. Mary Garofalo, Mrs. Mabel Mahoney, and Mrs. Rose Sarcini, fond daughter of Philomena and the late Joseph Frederick, loving sister of John, Dominick, Joseph, James, Frank, Nick, Michael, Thomas, Mrs. Rose Frederick, Mrs. Antoinette Bergando, and Mrs. Mabel Capodice. Funeral Tuesday, Dec. 10, 8:30 a. m., from late residence, 7007 S. Green-st., to Sacred Heart church. Interment Holy Sepulchre. Monroe 0449.

DICKOW—Fritz Dickow of 2321 W. Walton-st., beloved husband of Amelia, nee Kirst, fond father of Margaret, Ernest, Charles, Anna, Otto, Edward, Ella and Edith. Funeral services Wednesday, 2 p. m., at chapel, 2008 W. Chicago-av. Interment Waldheim.

ELLER—Winifred M. Eller, nee Field, Dec. 7, beloved wife of Bayard, daughter of Mrs. Elizabeth Field, sister of the late Mayme F. Eller. Funeral Tuesday at 9 a. m. from residence, 3319 W. 64th-pl., to St. Nicholas of Tolentine church. Interment Resurrection cemetery.

FARRELL—Officer Edward Farrell, beloved husband of Anne [nee Higgins], fond father of Sergt. John, Anne, and Mary Farrell, son of the late Patrick and Bridget [nee Farrell], fond brother of Mrs. Mary O'Brien of West Newton, Mass.; Mrs. Margaret Shanley of Cloonfour, Roscommon, Ireland; James of Brighton, Mass., and the late Mathew of Chicago, John of Brighton, Mass., and Patrick of Cloonfour, Roscommon, Ireland. Funeral Tuesday, 9 a. m., from residence, 3701 N. Paulina-st., to St. Andrew church. Interment All Saints'. Member of P. B. A.; native of County Roscommon, Ireland.

FESTENSTEIN—Sylvia Festenstein, of 1426 S. Spaulding-av., age 20, daughter of Mollie and the late Jacob, sister of Anna Wolfe, Mildred and Harold. Services today, 2:30 p. m., at chapel, 3600 W. Roosevelt-rd. Interment O. K. O. J., Forest Park.

FORMUSA—Antonia Formusa, nee Galluzzo; beloved wife of Peter, fond mother of Dr. A. C. Formusa, Mrs. Anna Muscarella, John, Joseph, Philip and Rose. Funeral at late residence, 1113 N. Le Claire-av., Tuesday, Dec. 10. Requiem high mass at St. Maria Addolorata church at 9 a. m. Interment Mount Carmel.

FREDERICK—See Sara De Gruccio notice.

FLEMING—May Nelson Fleming, beloved wife of Martin P. Remains at chapel, 935 N. Wells-st. Funeral Tuesday at 9 a. m. at St. Dominic church. Interment Calvary.

GEORGE—Horace R. George, Dec. 8, 1935, beloved husband of Ellen K. Services at chapel, 2701 N. Clark-st., Tuesday at 1:30 p. m. Interment Rosehill.

GILLESPIE—Robert H. Gillespie, late of 4317 N. Springfield-av., beloved husband of Angaline [nee Ehlert], fond father of Marie, William, Agnes, Ruth, Winifred, and Donald, brother of Frank, Charles, David, Alec, Fred, and the late William. Funeral from chapel, 4332 Elston-av., at Crawford, Monday, Dec. 9, at 9:30 a. m., to St. Edward church and St. Mary's cemetery.

GLADSTONE—Miriam Gladstone, suddenly, beloved daughter of Herman and the late Fanny, fond sister of Myer H. and Lazar H. Funeral Tuesday at 12:30 p. m. at memorial chapel, 5206 Broadway. Interment Rosehill.

GRIMSHAW—Arthur Grimshaw, late of 7633 Greenview-av., beloved husband of Lucille, fond son of the Rev. Thomas Grimshaw. Funeral service at funeral home, 6959 N. Clark-st., Monday, 3 p. m. Interment Rosehill.

HANSES—Mary E. Hanses, nee Wharton, beloved wife of Joseph F., fond mother of Helen and Sister Mary Carmelia, B. V. M. Funeral Tuesday, 9:30 a. m., from late residence, 935 N. Keystone-av., to Our Lady of the Angels church. Interment St. Joseph cemetery. Please omit flowers. Buffalo, N. Y., papers please copy. Belmont 0410.

HERRON—Louis Herron, beloved husband of Helen, fond brother of Pete and Joe. Funeral services Monday, Dec. 9, at 1:30 p. m., at chapel, 936 E. 47th-st. Interment Oak Woods.

HOGENSON—Edward A. Hogenson, 5818 Magnolia-av., fond father of Ross Hogenson. At funeral home, 5662 Broadway. Funeral Wednesday, Dec. 11, at 2 p. m. Interment Elmwood.

HUTCHINSON—Keturah J. Hutchinson of 7415 Eggleston-av., wife of the late Earl. Past matron of Palm chapter, No. 723, O. E. S. Service by Eastern Star Tuesday evening, 8 p. m., at cathedral chapel, 79th and Emerald-av. Interment Wednesday at Coal City, Ill.

JOHNSON—Emil A. Johnson of 8231 Ingleside-av., beloved husband of Hanna, father of Signe and the late Ruth, grandfather of Virginia and Dorothy, also survived by one sister and three brothers. Funeral Wednesday, Dec. 11, at 3 p. m., at chapel, 851 E. 75th-st. Interment Oak Woods.

KANE—John P. Kane, suddenly, beloved son of John P. and Mary Doyle Kane, fond brother of Thomas, Frank, Ray, Lester, May, Lillian, and La Verne Kane. At residence, 6843 S. May-st. Funeral Wednesday, Dec. 11, at 9 a. m., at St. Brendan church. Interment Mount Olivet.

DEATH NOTICES

KRAUTWADEL—Annie Krautwadel, Dec. 8, at her residence, 726 Hinman-av., Evanston; beloved sister of Elsie Clark and Clara Lartz, aunt of Imogen Bosch. Funeral Tuesday, Dec. 10 at 2 p. m., at chapel, 3415 N. Clark-st. Interment Oak Woods.

LISON—Ellen Lison, widow of Julius, beloved mother of Mrs. G. Eric Ingram of Madison, Wis.; Eugene J. of Janesville, Wis.; Robert J. of Beverly Hills, Cal.; Mrs. Helen Moore and Paul J. of Evanston, grandmother of Robert Moore. Funeral Tuesday 10 a. m., from her late residence, 2200 Sherman-av., Evanston, to St. Athanasius church. Burial Memorial Park.

LISS—Barbara [Betty] Liss, nee Birkner, Dec. 7; beloved wife of Vincent, loving mother of Vincent Jr. and Conrad; beloved daughter of Mrs. Kuni Birkner and the late Conrad Birkner; beloved sister of Helen and the late Anne. Funeral Wednesday at 9:30 a. m. from late residence, 5361 Magnet-av., to St. Cornelius church, 5252 N. Long-av. Interment St. Joseph cemetery. Davenport, Ia., papers please copy. For information call Brunswick 2767.

LOVEJOY—Anna M. Lovejoy, wife of the late Charles E., mother of Stewart, Ernest, and Constance. Services Monday, Dec. 9, at 3 p. m., Morgan Park M. E. church.

LUTTERLOH—Helen D. Lutterloh, daughter of the late G. Henry and Justine M. Lutterloh, sister of J. Flora, George L., and Harold H. Funeral service Monday at 2 p. m., Second Baptist church, Lincoln-st. and Jackson-blvd. Interment at Graceland. Please omit flowers.

MAYBACH—Ida Marie Maybach, beloved wife of William Maybach. Funeral Wednesday, Dec. 11, 1:30 p. m., at chapel, 845 Center-st. Burial Irving Park Boulevard cemetery. Information call Diversey 3230.

McCARTY—Anna McCarty, nee Mannix, beloved wife of the late William J. McCarty, mother of Edward C., Albert J., William R. and Robert E. McCarty, and Mrs. Edward J. Brennan. Funeral Tuesday, 9 a. m., from 4949 Fulton-st. to St. Thomas Aquinas church. Interment Mount Carmel.

McDONOUGH—Michael McDonough, husband of the late Mollie Honan McDonough, fond father of William, Charles, Walter, Edward, Harry, Mrs. J. Hogan, Annette, and Lucile, fond brother of Andrew. Funeral Tuesday at 9 a. m. from his late residence, 9936 S. Leavitt-st., to St. Barnabas church. Interment Holy Sepulchre cemetery. Stewart 7700.

MUMMERY—Lois Mummery, nee McCutcheon, Dec. 7; beloved wife of Theodore Jr., Jean, Joan, William and Lois, loving daughter of Katherine McCutcheon. Funeral Tuesday, Dec. 10, at 10:30 a. m., from residence, 2418 Farwell-av., to St. Timothy church. Interment All Saints.

MURRAY—Maggie Murray [nee Mangan], beloved wife of the late John, fond mother of Irene M. Dockendorf, John J., Sinon A. and Marie, sister of Mrs. Bridget Troy and Sinon P. Mangan of Denver, Colo. At her residence, 658 W. 18th-st. Funeral Wednesday, Dec. 11, 9 a. m., to Sacred Heart church. Interment Mount Carmel. Member of St. Bernadette court, No. 72, W. C. O. F. Canal 0041.

MUSHAM—John W. Musham, Dec. 8, 1935, beloved husband of Mrs. Ella Musham [nee McNellis], father of William and Jeanne, brother of Harry, Anna, and Ella, son of the late William H. and Catherine Musham. Funeral Tuesday, 9:30 a. m., from the home, 208 S. Humphrey-av., Oak Park, to St. Lucy church. Interment Calvary.

NAST—Alex D. Nast, beloved husband of Jeannette Nathan Nast, devoted father of Esther Rosalie Stone and Alex D. Nast Jr., brother of Samuel Nast and the late Belle N. Gutmann. Services Monday, Dec. 9, at 3 p. m., at chapel, 936 E. 47th-st. Kindly omit flowers. Los Angeles, Cal., and Milwaukee, Wis., papers please copy.

NEVOLA—Fred Nevola, beloved husband of Marie, fond father of Frank, Rudolph, Anna, Rose Hroch, and Lydia Bregman. Services at chapel, 3440 W. 26th-st., Tuesday, Dec. 10, at 2 p. m. Interment Bohemian National cemetery.

NEWMARK—Faly Newmark, 1148 N. Lawndale-av., beloved wife of Barnett, fond mother of Herman, Annie Gombiner, and Benjamin, sister of Elias, Mendel, and Max Finkelstein. Funeral Monday, 10 a. m., at chapel, 2018 W. Division-st. Interment Jewish Waldheim. Please omit flowers.

QUINN—Mary A. Quinn, beloved sister of Edward, Hugh, James, Alice, the late Frank, John, Catherine, and Anna Quinn, fond aunt of Genevieve Quinn. Funeral Tuesday, Dec. 10, 9 a. m., from late residence, 7950 Peoria-st., to St. Leo's church. Burial Mount Olivet.

RANDOLPH—Mrs. Isham Randolph, at the home of her son, Robert Isham Randolph, 227 Shenstone-rd., Riverside, at 9 p. m., Sunday. Services at home Tuesday noon. Burial at Old Chapel, Millwood, Va., Wednesday.

RASTALL—Jessie Rastall, sister of Mrs. Gertrude Noel, Mrs. Blanche Baertschy, Mrs. Grace Street, Edward, and Frank. Services at funeral home, 1732 Wilson-av., Tuesday, 11 a. m. Interment Milwaukee, Wis.

RENZ—Barbara Renz, nee Bischoff; 2559 Smalley-court, Dec. 8; beloved wife of Theodor, dear mother of Rose Peters, George and William Renz, and the late Elizabeth Claussen, grandmother of Walter and Lester Peters, Theodore, Marie, George Jr., William, and Jane Renz, great-grandmother of Billy Peters. Funeral at 5308 Belmont-av, Tuesday, Dec. 10, 2:30 p. m. Member of Logan Square chapter, No. 560, O. E. S. Interment Acacia Park cemetery.

RICHARDS—Charles E. Richards, beloved husband of Margaret, father of James H. Richards. Member of Court Drexel, No. 754, I. O. F.; Colfax lodge, No. 450, I. O. O. F., and Home lodge, No. 508, A. F. & A. M. Funeral services Tuesday, 2 p. m., at chapel, 2700 E. 75th-st. Interment Oak Woods.

ROBINSON—John Robinson, beloved husband of Amelia, fond father of Benjamin, Stella, Milton, and Ralph. Funeral at chapel, 3337-39 W. North-av., Tuesday, Dec. 10, 2 p. m. Interment Mount Rose.

ROSS—Frank Ross, formerly of 2953 Farrell-st., beloved husband of Mrs. Mary Ross, devoted brother of Mrs. Kate Schmitt, Mrs. Sophie Perrot, and Joseph Ross. Funeral from chapel, 1145 W. 31st-st., Wednesday, Dec. 11, at 9 a. m., to Immaculate Conception church. Interment at St. Adalbert's cemetery. For information, call Prospect 2078.

SCHMITT—Elizabeth Schmitt, nee De Baere, of 2428 N. Sawyer-av., beloved wife of Joseph, dear mother of Walter and sister of Arthur, Alphonse, Nellie and Adolph de Baere. Funeral Tuesday at 9 a. m., from funeral home, 3301 Fullerton-av., to St. Sylvester church. Interment at St. Joseph's cemetery.

SCHULTZ—Charles F. Schultz, late of 5525 Warwick-av., beloved husband of May, nee Smith, loving father of Leonard, brother of Walter and Olga Holm. Services Tuesday, 2:30 p. m. at funeral home, 4559-61 Milwaukee-av. Interment All Saints.

SHEEHAN—James J. Sheehan, beloved husband of Madeline Beck Sheehan, fond father of Robert W., brother of Mrs. Patrick Mulvehal and Mrs. Albert Mills. Funeral Tuesday, 9 a. m., from his residence, 62 W. 74th-st., to St. Carthage church. Interment St. Mary's cemetery.

SHUMWAY—Philip R. Shumway, Dec. 7, 1935, 1605 Hinman-av., Evanston, Ill.; husband of Harriet H. Shumway, father of Thyrza, Philip B., Peter, and John B. Shumway. Funeral services 2 p. m. Monday at First Methodist church chapel, Evanston. Interment at Rosehill cemetery. Private.

SILBERMAN — Elaine Silberman, beloved daughter of Lillian and Isadore Silberman, sister of Miriam and Seymour Silberman. Resting at chapel, 5206 Broadway. Funeral Tuesday at 2 p. m. Interment Jewish Waldheim.

TOUZALIN—Theresa M. Touzalin of 337 7th-av., La Grange; beloved mother of Leslie A. and the late Chester A. Funeral at Presbyterian church, corner Catherine and Elm-avs., Tuesday, 2 p. m. Interment Forest Home. Please omit flowers.

TWINGSTRAND—Gertrude Chapman Twingstrand, daughter of Anton Bernhardt and Flossie Chapman Twingstrand, sister of Mrs. Orpha Marwitt and Mrs. Flora Ullrey. Services Monday, 3 p. m., at late residence, 814 Columbian-av., Oak Park.

VANDERVEST—Elsie L. Vandervest, Dec. 7, 1935, of 236 S. East-av., Oak Park; beloved wife of Jules N. Vandervest, mother of Mrs. James Berry, sister of Mrs. James A. Tabor. Resting at funeral home, 318-320 N. Central-av., Austin. Funeral Tuesday, 2:30 p. m. Interment Forest Home.

VENHUDA—Marie Venhuda of 2701 S. Clifton Park-av., dearly beloved wife of Jacob, fond mother of Louis, Vladimir, Anton, George, and Marie Bejma. Funeral Tuesday, Dec. 10, at 10 a. m., at chapel, 3440 W. 26th-st. Interment Bohemian National cemetery. Information Lawndale 2262.

WITT—William A. Witt, late of Grayslake, Ill.; beloved husband of Minna K., fond brother of Henry, Arthur, and Mrs. M. Phillips. Funeral Tuesday at 2 p. m. at chapel, 929 Belmont-av. Interment Montrose cemetery.

WRETZKY—Herman Wretzky, age 33 years, of 1022 115th-st., Whiting, Ind., suddenly, Friday, Dec. 6, 1935; son of Frieda Wretzky, husband of Sophie, father of Jocelyn and baby boy, Gene, brother of Dave, William, and Mrs. Norman Oretsky. Services at chapel, 3654 W. Roosevelt-rd., Monday, Dec. 9, 1:30 p. m. Interment Jewish Waldheim.

ZEIT—Dr. F. Robert Zeit, Dec. 5, 1935, beloved husband of Hanna [nee David], father of Mrs. Franc J. Gardner, Mrs. Edward Buker, and Mrs. George W. McClellan. Funeral Wednesday, Dec. 11, 1 p. m., at Thorne hall, McKinlock campus of Northwestern university in Chicago. Interment Memorial Park cemetery.

WORLD AWAITS CANADIAN SALE OF WHEAT HOARD

Orderly Disposal Is Promised.

BY THOMAS FURLONG.

The effects of the Canadian government's new wheat marketing policy on the world price structure are not entirely predictable. The wheat board, as reorganized under the present Liberal government, has set out to rid the dominion of its burdensome surplus holdings but has pledged itself to avoid fire sale methods. The liquidation, the board asserts, will be "orderly," but the degree of orderliness with which the world market will take the offerings is at the moment a question which is confounding wheat traders in all countries, including the United States.

If Canada carried the economic philosophy of scarcity to its logical conclusion it is likely that the wheat board would now be engaged in dumping 200 million bushels or so of wheat into Hudson bay or some other convenient depository from which it could not be retrieved. But the present government is avoiding the extremes to which the AAA went in its pig slaughtering crusade. It pledged itself to sell the wheat in the world market but at the same time not to do anything which will seriously jar the world price structure. This self-imposed task is, to many observers, quite an ambitious undertaking, even with world conditions highly favorable to the experiment.

Drouth in Argentina.

Canada's principal competitor for European markets, Argentina, was crippled this season with a drouth which rivaled in intensity and length that experienced in the United States in 1934. Another competitor, Australia, has a crop of nearly normal size to dispose of, but much of its wheat is moving into oriental markets, where it will not come into competition with Canadian grain.

Thus, a superficial survey of the world market would indicate that Canada would come through the season with flying colors. But even the most optimistic Canadian observers do not feel so sanguine about the outlook. There is a basis for this uneasiness. European buyers, aware that Canada has finally decided to liquidate its wheat, are taking their time about filling their requirements. Canadian prices remain substantially above Argentine quotations, although the spread has narrowed somewhat recently. It becomes a question of the price concession, if any, that Canada will have to make to European importing countries to

[Continued on page 26, column 1.]

Britain's Per Capita Debt Exceeds U.S.

New York, Dec. 8.—(AP)—National debt, one of the more curious of economic phenomena, has evoked a new roundelay of discussion in Wall street resulting in a comparison between the British and American national debt policies.

Both debts are tremendous, and either, when placed on the other side of the bookkeeping ledger, becomes the finest gilt-edged security in the world.

Further than that, authorities declare, there is little in the two debts that can be compared precisely.

The public debt of the United Kingdom currently is about $39,366,000,000 compared with the United States national debt of something more than $30,000,000,000. Add debts of governmental subdivisions, and the British debt goes to some $45,871,000,000, the American debt to approximately $50,000,000,000.

Briton Owes More.

Divided by populations the American per capita debt is about $397; the British per capita debt about $986.

Those further comparisons are said by experts to be unfair because of such modifying conditions as contingent liability, taxation, budgets, spending, population, and recovery.

The method for handling national debt was established by the British when in the fiscal year 1932-'33 the budget was balanced ["precariously," said London economists] and the first steps in converting government obligations into lower interest rates were taken.

Big Interest Saving.

During 1932 the British converted about 36 per cent of internal debt, $12,221,500,000, carrying about 5 per cent interest, into obligations bearing slightly less than 3½ per cent, saving some $185,000,000 in annual charges. In recent days about $1,500,000,000 of government debt was turned into securities, some of which carried the lowest interest rate for government borrowing in British financial history with the exception of treasury bills.

The American government commenced converting its debt later than the British, but this year the last of more than $8,000,000,000 in Liberty bonds was converted or paid off with a saving of $100,000,000 in annual interest charges. At the end of this year the government interest payments were 2.96 per cent of the funded debt, apparently lower than the British interest rates of the previous year.

Some authorities note as favorable that the American debt per capita is considerably smaller than the per capita British debt. They also call attention to the fact that the so-called national income is much smaller than the national debt in England, but in the United States the national income is much larger than the debt.

Financial Advertisers to Hear J. M. Hubbard

G. Munro Hubbard, president of Doremus & Co., will be the principal speaker Wednesday at a meeting of the Chicago Financial Advertisers' association.

STEEL OUTPUT CLIMBS TO NEW PEAK FOR YEAR

Production Rises to 57% of Capacity.

Unusual buoyancy for December marks the current steel market and operations have established another new high for the year, rising 1 point to 57 per cent of capacity last week, according to the magazine Steel.

A rising demand for steel, in which the lighter finishes still predominate, heavier requirements for structural and railroad steel in prospect, a strong market for pig iron and scrap, and a generally firm price situation are contributing to the industry's continued improvement, the journal said.

Mills turning out sheets, strip bars, and tin plate have a large volume of releases for shipment over the remainder of this month, through January and in some instances extending into February, according to the magazine's survey. Sheet and tin plate mills are operating at 75 to 80 per cent of capacity.

Seek Time on PWA Bids.

The volume of inquiries for structural shapes, reinforcing material and pipe from PWA projects make it appear impossible for fabricators to meet the government's deadline for bids by Dec. 15, the journal says.

Railroad buying continues to pick up, with the New York Central taking bids on 30,000 to 40,000 tons of rails and doubling its immediate car repair schedule, the Illinois Central receiving a government loan of $3,000,000 to rehabilitate cars, the Burlington buying additional steel to repair 1,250 cars, and the Southern Pacific in the market for 40,769 tons of rails.

Chicago operations in the steel mills rose another ½ point to 63 per cent of capacity, eastern Pennsylvania advanced ½ to 39½, New England 3 to 93, Buffalo 7 to 47, and Youngstown 2 to 60. Pittsburgh declined 2 points to 43 per cent and other districts were unchanged.

Structural Awards Decline.

Structural shape awards for the week totaled 18,900 tons, compared with 21,220 tons in the preceding week. Pig iron shipments this month are said to be running heavier than in November, when the daily average production was the highest since October, 1930. The daily average of steel output was the largest for the month since November, 1929.

While base prices on cold finished carbon steel bars have been raised $3 a ton, an accompanying reduction of $3 a ton in chemical extras results in no change in net prices on most tonnage, the journal says.

Scrap prices are fair to strong in an active market, the magazine's composite price for steel scrap rising 4 cents to $13.16 a ton. The iron and steel price composite is 2 cents higher at $33.30 a ton but the finished steel is unchanged at $53.70 a ton.

Average Daily Closing Price of 50 Leading Stocks on the New York Stock Exchange

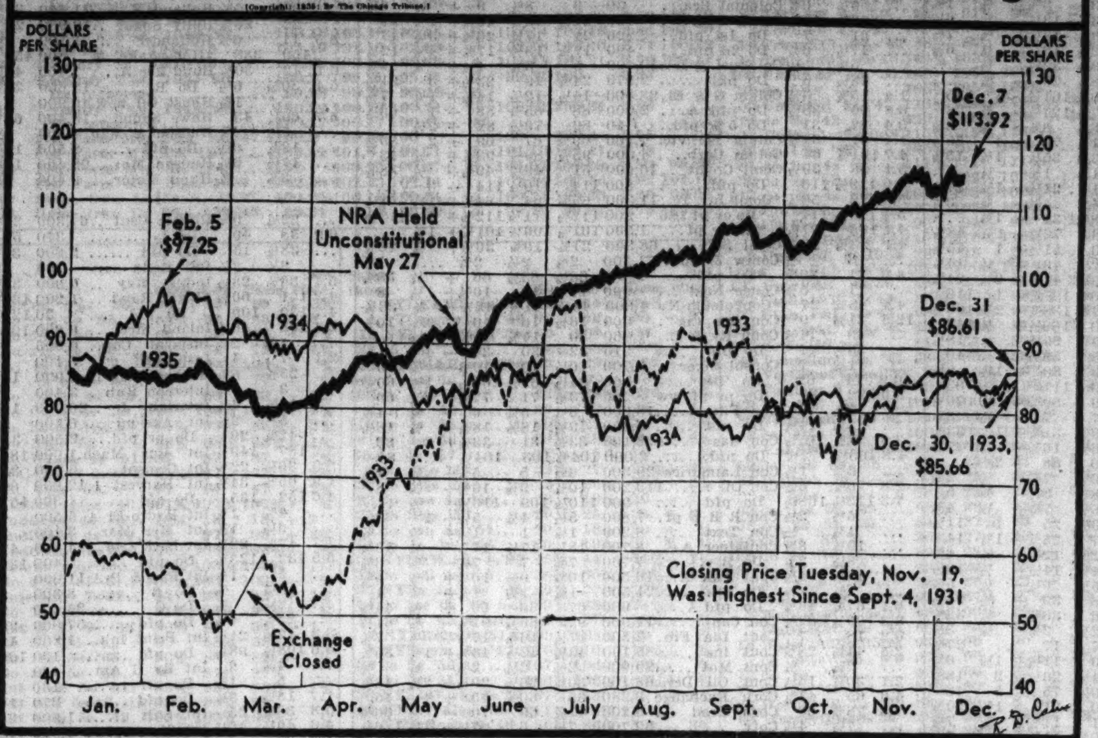

13 NATIONAL BANK LIQUIDATIONS ARE COMPLETED

Completion of liquidation of 13 more national bank receiverships and the restoration to solvency of another during November were announced yesterday by J. F. T. O'Connor, controler of the currency. This makes a total of 173 institutions which have paid out $43,967,785 in completing liquidation since Oct. 31, 1934. This was an average return of 72.74 per cent of total liabilities, with depositors obtaining 60.12 per cent of their claims.

In the group completing liquidation in November were the First National bank of Ashton, Ia., in receivership since Oct. 31, 1933. Depositors and creditors were paid in full, with interest amounting to 8.78 per cent. Payments totaled $97,812, while stockholders received $4,367 plus such assets as remained.

The Woodridge Langdon Savings and Commercial bank of Washington, D. C., was restored to solvency. Others paying out in full in this group were Ashland [Ky.] National bank, First National of Oakland, Neb., and Hamilton County National, Cleves, O.

PULLMAN SHOWS OCTOBER DEFICIT AS GROSS RISES

Pullman company, sleeping car affiliate of Pullman, Inc., yesterday announced a sharp gain in gross income for October and the first ten months of this year, but losses for both periods due to continuation of the expanded car maintenance program and increased pay roll costs following the restoration of full wages last April 1.

The company had a net deficit of $59,924 after taxes for October, compared with a net income of $53,701 a year ago. Gross income for the month amounted to $4,143,142, against $3,790,091 in October, 1934.

For the first ten months of the year the company sustained a net loss of $2,026,448 after taxes, which compares with a net profit of $557,059 in the corresponding months of last year. Gross income rose from $36,966,177 in 1934 to $40,470,087 this year.

LABOR BOARD RULES AGAINST PENNSY BUS LINE

Washington, D. C., Dec. 8.—(AP)—The labor relations board, in its first decision, ruled today that Pennsylvania Greyhound Lines, Inc., motor bus interest of the Pennsylvania railroad, had violated the Wagner labor disputes act.

To facilitate a court test of the act's constitutionality, the board said it would ask a Circuit Court of Appeals to enforce orders accompanying the decision. The company challenged the act's constitutionality at the board's hearing of the case in Pittsburgh.

The Amalgamated Association of Street, Electric Railway and Motor Coach Employés of America, an American Federation of Labor union, brought the complaint against the bus line.

Ernest T. Weir to Address Illinois Manufacturers

The thirty-eighth annual dinner of the Illinois Manufacturers' association will be held tomorrow evening at the Stevens hotel with Ernest T. Weir, chairman and chief executive of the National Steel company and the Weirton Steel company of Pittsburgh, as the principal speaker. More than 1,400 persons are expected to attend.

Portland Cement Annual Meeting Opens Today

More than 200 executives of the cement industry will be in Chicago today to attend the annual meeting of the Portland Cement association at the Blackstone hotel. The sessions are expected to extend over several days.

CHRISTMAS BUYING CAUSES SHARP RISE IN CHICAGO BUSINESS

Retail business last week was up at least 8 per cent over a year ago, wholesalers were rushed to meet last minute demands, and mail orders reached new highs, one large company recording the best week since 1929, according to trade observers of the Chicago Association of Commerce. They reported last week's sales constituted one of the best pre-Christmas records in years.

In the loop and many neighborhood business districts, shopping crowds set new high marks for recent years, with purchases up similarly. There was a tendency toward purchase of more expensive merchandise than has been sold in the last few years.

Mail orders received showed less closely guarded purses in farm areas and industrial sections where better conditions prevail. Cold weather also helped in stimulating winter clothing and other seasonal sales. Furniture, radio equipment, and electrical appliances moved in heavy volume.

In the industrial field, steel output advanced 1 per cent and other durable goods industries showed improvement. There were orders for new railroad equipment and sizable repair jobs. Some plants reported small increases in personnel. Utilities and transportation companies had a fair week.

AMERICAN CAR SIX MONTH LOSS PUT AT $1,731,318

New York, Dec. 8.—[Special.]—The American Car and Foundry company and its wholly owned subsidiaries report for the six months ended on Oct. 31 a net loss of $1,731,318 after all charges, including $828,884 for depreciation. For the first six months of the preceding fiscal year the net loss was $330,753.

"It should not, however, be taken as a criterion of what the full year's operations will show," Charles J. Hardy, president, said in a letter to stockholders. "This is because operations for the second six months of our fiscal year will reflect earnings resulting from the completion of business booked during the first six months."

Pennsy Announces Faster Service to West Florida

The Pennsylvania railroad's new Southland will be placed on a schedule Wednesday which will bring arrival at Florida west coast points several hours earlier than at present, with swifter service to all Florida centers, H. E. Newcomet, vice president, announced yesterday. The Southland will leave Chicago at 11:40 p. m., 18 minutes earlier than now, and will arrive at Tampa the second morning at 7:30 a. m. 3 hours 40 minutes earlier than at present. It will arrive at St. Petersburg at 8:30 a. m., 3 hours 35 minutes earlier than on old schedules.

Illinois Farmers Paid $5,646,595 in Benefits

Washington, D. C., Dec. 8.—(AP)—The Farm administration announced today that Illinois farmers received $5,646,595 in rental and benefit payments during the first quarter of the fiscal year [July 1 through Sept. 30]. Payments during September totaled $3,693,322. Farmers coöperating in the AAA corn-hog program received the bulk of the payments, which were divided as follows: Corn-hogs, $5,288,189; wheat, $353,694; tobacco, $229; sugar, $4,481.

HOLC PREPARING TO LEAVE HOME FINANCING FIELD

Washington, D. C., Dec. 8.—(AP)—Preparing to pull its stakes from the home financing field, the Home Owners Loan corporation said today that only 97,972 applications for loans still are pending.

Ponting to "the improved ability of private financial institutions" to carry loans on original mortgages "without recourse to refinancing by the HOLC," the corporation added that this factor had resulted in the withdrawal of many applications.

"The emergency task of the Home Owners Loan corporation in the relief of widespread home mortgage distress is rapidly approaching completion," a statement said. "It is believed that all pending cases will be disposed of by the corporation in at least 11 states by Jan. 1, 1936, and in the other states well in advance of June 13, when, by law, the lending operations of the corporation will terminate."

As of Nov. 28, the corporation had granted 952,295 loans, aggregating $2,882,733,143.

IRON AND STEEL IMPORTS BY U. S. RISE 37 PER CENT

New York, Dec. 8.—[Special.]—In the first ten months of this year imports of iron and steel in the United States were 37 per cent larger than in the corresponding period of last year. Exclusive of scrap steel, exports declined 6.5 per cent during the same period, according to a survey of the American Iron and Steel institute, based on records of the bureau of foreign and domestic commerce.

The institute's study shows that almost 93 per cent of the export tonnage of iron and steel products, exclusive of scrap, was purchased by countries which either produce no steel or which appear to be dependent on outside sources for an important part of the steel required to satisfy home demand. While only about 5.1 per cent of the tonnage went to the large steel producing nations of Europe, the latter group accounted for more than 80 per cent of the imports received by this country in the first ten months of this year.

COLLECTIONS AND SALES IMPROVE IN NOVEMBER

New York, Dec. 8.—[Special.]—Nation-wide sales and collections reached the highest levels in November that they have recorded since the current upturn began in August, according to the current survey of the National Association of Credit Men, based upon reports from ninety-eight cities in which it has branch offices.

Of the centers covered, sixty-one cities reported "good" sales, the highest total in this classification in more than four years. "Good" collections were reported by fifty-three cities. Cities in upstate New York, the midwest, the coast, and the south reported both sales and collections good.

Chester McCall to Discuss Foreign Trade Thursday

Chester H. McCall, special assistant to the secretary of commerce, will discuss "America's Foreign Trade Future" at a meeting of the Export Managers' club Thursday noon at the Hotel Sherman. McCall is a former official of the National Association of Credit Men.

Rail Position Much Better, Pelley Finds

The railroads are in a position to profit handsomely from any substantial increase in trafic because of increased efficiency achieved in recent years, John J. Pelley, president of the Association of American Railroads, said in a statement issued yesterday.

J. J. PELLEY.

Pelley said financial results in the third quarter of this year show the great effect of even a modest gain in business on net income.

"With total operating revenues of $275,349,116 in July," he asserted, "a net deficit of $15,999,836 resulted. In August operating revenues climbed to $294,017,777 and the net deficit was reduced to $2,267,477. A month later revenues increased again to $306,960,214 and the deficits of the two preceding months were converted into a net income of $13,542,934."

Show Greater Improvement.

The rail official said October results showed still greater improvement, operating revenues amounting to $341,017,864, an increase of 16.4 per cent above 1934. Net income after charges rose to $31,608,777, a gain of nearly 400 per cent over last year's total of $6,427,901.

As an example of the greater efficiency of current operations, he cited comparable costs of hauling a ton of freight 1,000 miles in 1921 and 1933. During the former period this figure was $10.78, but two years ago it had fallen to $6.48 despite the fact that volume of business hauled in 1933 was a sixth less than in 1921. With increased wages and material costs in 1934 and 1935, he added, the cost was increased somewhat, but is still well below costs prevailing before the depression.

"As a result of the war period American railroads owed the government $1,080,000,000, or about twice what they now owe," Pelley continued. "Of the total then advanced 96.5 per cent has been repaid, together with $217,000,000 in interest. One thing that made this possible was the striking advance in efficiency, especially that achieved since 1923, through large investments in better plants and improvement in methods."

Still Need Help.

Pelley said that despite these advances railroads will not be able by themselves to solve the so-called railroad problem.

"In truth," he said, "it is a transportation problem to be solved finally by the correction of unwise public transportation policies which are the root of the trouble."

He assailed "inequalities of regulation" and voiced a protest against the long and short haul clause of the interstate commerce act, declaring its effect has been to prevent the railroads from handling a tremendous volume of competitive trafic. He said conditions now are entirely different from those existing in 1910 when railroads were the only important form of inland transportation. He urged the railroads be allowed to meet "government fostered competition" under supervision of the interstate commerce commission.

Assails Labor Bills.

The railroad leader assailed various bills pending before congress advocated as railway labor measures of safety, whose "obvious intent and effect would 'make work' on the railroads."

"No law can put and keep men on a pay roll," he declared, "if the railroad has no money with which to pay wages. Passage of these bills, together with the employé retirement act, would increase railroad operating costs as much as a billion dollars annually in times of normal business, without adding anything to the carriers' efficiency, safety or revenues. Such an overwhelming artificial increase in operating costs would be a national calamity, not merely a disaster for the railroads."

VIR.-CAROLINA TO HOLD SPECIAL MEETING DEC. 17

New York, Dec. 8.—(AP)—Directors of Virginia-Carolina Chemical corporation, who represent the 6 per cent preferred stock and common stock of the company, have asked holders of those issues to tender proxies to be voted at a special stockholders' meeting, it was announced today.

The meeting will be held in Richmond, Va., Dec. 17. The proxies are being sought, it was stated, in order that they may be voted for the restoration of bylaws ensuring holders of "valuable rights they have enjoyed since the formation of the corporation."

STOCK TRADERS SEE FAVORABLE BUSINESS SIGNS

Rail Issues Continue in Demand.

[Chicago Tribune Press Service.]

New York, Dec. 8.—Although the stock market still lingers in the hesitant mood it developed the week before last, the signs by which traders set more store are as insistent as ever upon a resumption of the interrupted advance.

Steel output stepped up last week to 57 per cent of capacity; the revenue freight figures for the week exceeded those for the corresponding period of last year by nearly 17 per cent in spite of the holiday interim; automobile production holds up to early season promises, electric power output continues at a high level, and retail stores are basking in the prosperous sunlight of early Christmas holiday shopping.

See Recovery Continued.

Expressions of opinion by numerous industrial leaders favored hopes of an indefinite continuation of the recovery now generally conceded to be "genuine" in spite of all the activities of the New Deal tinker crew.

Threats to the peace of the world, and thereby to the steadiness of markets, continued from the Mediterranean area and, toward the close of the week, from China, where Japanese influence is gathering force.

On the Italian front, the developments appeared, for the moment, more favorable than otherwise. Actual hostilities between Ethiopians and Mussolini's forces seemed to be growing stale, and a respite on sanctions was granted, particularly as regards oil.

Rail Shares Strong.

Railroad shares were the main prop of the market during the week as a whole. The average for the group rose more than 2 points, going to a new high for the year. Various industrials enjoyed good demand, enabling the combined averages to finish the week more than a point higher in spite of a rather sharp setback on Tuesday. The setback was said to be due to uneasiness over the foreign situation, particularly to the French financial crisis, which was later successfully weathered for the time being. Oil stocks did better than they have in a long time, thanks to the improving structure of the industry out west.

Brokers say there has been very little selling on account of the income tax problem to date. For the first time in six years, capital gains on share holdings and not capital losses are worrying the prospective income taxpayer. As the calendar year draws to a close, the problem of what stocks, if any, the investor should sell out of his holdings in order to prepare for his income tax return becomes more acute.

Steadily Advancing Trend.

Few of the favorite trading stocks on the exchange are selling below the prices at the beginning of 1935. For the last nine months the stock market has been in a steadily advancing trend.

The small trader is only theoretically affected by the present revenue laws, however. If this income is within the normal tax brackets he will have to pay a percentage of gains to the government, but it will not cut into his income seriously.

If he has losses he may counterbalance his gains up to a maximum of $2,000 and pay only a few dollars on balance. His sales are more a question of what the market is going to do than what his income tax will be. It is the large, heavy investor who had watched his profits mount into five figures in the last year that is faced with a pressing problem. The $2,000 maximum capital loss means nothing to him.

Under the new revenue act, the tax allowable on gains and losses is on a sliding scale, running from 100 per cent if the stock is held less than a year to 80 per cent if the stock is held from one to two years and 30 per cent if the shares are held more than ten years.

CHICAGO WEEKLY STOCK MARKET

Week ended December 7, 1935.

Total sales for week........286,000 — Total sales 1935 to date........11,335,000

Corresponding week year ago........162,000 — Total sales 1934 to date........9,650,000

Div. yield, pct.	1935 High.	1935 Low.	Description—	Sales.	High.	Low.	Close.	Net chge.	Close year ago.
1.9	127	60	Abbot Lab	400	105	102¼	102¾	— 2¼	59½
4.7	22½	12	Adams Mfg	60	17½	16½	16½	+ ¼	12½
3.3	6½	3⅛	Adams Roy	1,400	6½	5⅝	6⅛	+ 1	....
...	5¼	1¼	Advance Alum.	1,750	5	4⅝	4¾	....	2½
8.0	23¼	21	Allied Prod new	950	22¾	21½	22½	+ ⅛	14¼
...	39	18	Altorfer Bros pf	40	39	39	39	+ 7	16
...	37	7⅛	Am Pub Svc pf	30	30	30	30	— 6	6⅝
...	6⅛	3⅜	Armour & Co	1,950	5¼	5	5⅛	+ ⅛	5⅝
...	5¾	1⅝	Asbestos Mfg	1,500	4⅝	4¼	4½	....	2⅛
3.3	36⅜	29	Assoc Invest	900	33	30½	33	+ 3½	....
...	10¾	5	Autom Prod	1,250	10	9½	10	+ ¼	7
5.3	22¾	11	Backstay Welt.	410	17⅝	16	16½	— 1	....
...	7⅝	2½	Bastian Bless	3,100	7	5¼	6¾	+ ⅞	4½
1.2	24½	12	Bendix Av	3,850	20⅞	19⅞	20¾	+ ¼	16¼
...	7⅛	2½	Berghoff Brew.	2,050	6⅜	5⅞	6	— ½	2¾
...	4¼	1½	Binks Mfg	100	3½	3	3	— ¾	....
3.2	65⅛	28½	Borg Warner	3,650	63	61¼	62	— ⅜	28⅝
6.5	113	107½	Do pfd	10	108½	108½	108½	— 1½	109⅜
6.7	30½	16½	Brown F&W A.	1,250	30½	29½	29⅞	+ 1⅞	....
2.7	31	5⅝	Do B	1,800	30⅞	28	29⅞	+ 1⅞	....
...	17⅞	5	Bruce E L	1,500	13½	10¾	12¾	+ 2	6½
...	8¾	5⅞	Butler Bros	13,300	8¾	8⅛	8¾	+ ⅝	8⅛
4.7	46	17½	Castle A M	700	44⅝	43	43½	....	17½
6.3	17	11¼	Cen Cold Stor.	80	16¾	16½	16½	....	....
...	59¾	13½	Cen I P S pf	1,040	56½	54¼	56½	+ ½	15⅛
...	1¼	⅛	Cen Ill Sec	150	1	⅞	1	....	¼
...	2	¼	Cen & S W Ut.	6,350	1½	1⅜	1⅜	— ⅛	⅜
...	25¾	3¼	Do pfd	80	21⅛	18	18	— 3	3½
...	51	12¾	Do pl pfd	150	48½	43	43¼	— 5¼	12
...	12	1⅝	Cen S P&L pf	60	8⅛	8	8	— ⅛	....
4.7	40	21½	Chain Belt	70	40	40	40	+ 1	....
4.2	40½	18½	Cherry Burrell.	10	38¾	38¾	38¾	— 1¾	17
...	5⅝	1⅝	Chi & N W	600	3⅜	3⅛	3¼	+ ⅛	5⅜
...	4⅞	1⅝	Chicago Corp.	12,100	4¼	4	4⅛	....	2⅛
3.6	46⅞	29	Do pfd	1,800	45	44½	45	+ ½	29¼
4.9	36½	13½	Chi Flex Shaft	250	33	32¼	33	+ 1	10½
6.3	35	15⅛	Ch Mail Order.	200	31¾	31½	31¾	+ ¼	15⅝
6.8	27½	13	†Chi R & Mach	100	24½	24½	24½	— ¾	15
...	¼	¼	Ch R Pts ctfs.	100	¼	¼	¼	....	....
7.7	14	9¼	Chi Yell Cab	300	13½	13¼	13¼	— ¼	10⅛
...	3⅛	¾	Cities Serv	7,950	2⅝	2½	2⅝	....	1½
...	3⅛	¼	Club Alum	450	2⅞	2⅝	2¾	....	½
4.1	98	47	Com'wlth Ed	1,000	97½	94¾	97½	+ 1½	46¼
...	8½	1	Consum'rs6%pf	50	6	6	6	+ ½	12½
...	1⅛	⅛	Do	850	¾	⅝	⅝	— ⅛	....
...	5	⅝	Do 7% pfd	40	3	2¾	2¾	— ¼	....
...	43	6	Cont Steel	6,600	43	40	41¾	+ 1½	6⅛
5.7	125	70	Do pfd	130	124¾	124	124	....	....
...	5⅝	2	Cord Corp	18,250	5⅝	4¾	5¼	+ ¼	4½
...	22⅞	7	Crane Co	3,450	22⅞	22	22½	....	9½
...	118	83	Do pfd	90	118	117	117½	+ ½	73½
...	10¼	2½	Dayton Rubber	2,150	9⅝	8⅝	9¼	+ ¼	....
...	21½	8½	Do A	700	19⅝	18⅞	19½	+ 1	....
...	4⅞	1	Decker & Cohn	30	4⅝	4½	4½	— ⅜	1
8.9	10	4½	Dexter Co	320	9⅝	9¼	9¼	— ¾	5¼
2.3	30½	13½	Eddy Paper	1,100	30½	25	30½	+ 5¼	14¾
5.9	18⅛	12	El Household	2,700	18	16½	17	— 1	14⅞
3.1	32	14½	*Elgin N Watch	750	31¾	31¼	31¾	+ ¾	13⅝
5.4	18¾	8½	FitzSim Con	500	15	14¼	14¼	— 1¼	9½
3.3	38¼	17	Gardner Denv.	180	38¼	38	38	+ 1	18
...	13½	5½	Gen Candy A.	750	13	12½	12½	— ¼	5¾
...	7⅛	1⅝	Gen Household	11,700	4⅛	3	4	+ 1	6
...	28¾	15¼	Godchaux S A.	230	23	20¼	23	+ 4	15
...	11½	6⅜	Do B	190	6¾	6½	6¾	....	8¼
6.5	24	17⅞	Goldblatt	300	23	22¾	22¾	— ⅜	17⅞
5.2	29⅞	17	Gt Lak Dredge	4,500	29¼	26⅝	29¼	+ 2	17½
...	7⅝	4	Hall Print	550	7⅛	6½	6½	— ⅜	7
...	11½	6	Harnischfeger	100	10⅞	10⅞	10⅞	— ⅛	....
8.7	8⅝	5⅞	Heileman G Br	1,050	8¼	7⅞	8	....	....
5.0	12	10	Horders	50	11⅝	11⅝	11⅝	— ⅜	....
5.3	20	16	Hormel & Co	100	19½	19½	19½	— ½	20
5.4	30¼	6⅝	Houd Her B	5,000	28⅜	27⅛	28	+ ½	7½
...	10⅝	5	Ill Brick	2,000	10⅜	9½	9⅝	....	5¼
6.0	100¼	60	Ill Nor U pfd	40	100¼	100	100	....	55
5.2	69	30	Ind P Tool	210	68	65	68	+ 4	28¼
...	25	8½	Inter Pw $7 pf	20	18¼	18¼	18¼	— 1¾	12
3.6	28	13⅛	Iron Fireman	1,300	28	26⅞	28	+ 2	18¼
5.7	35¼	18½	Jefferson Elec	250	35¼	35	35¼	+ 1¼	18
2.2	50	15½	Kalamazoo Sto	1,760	46⅝	43½	46¼	+ 2¼	30
8.8	40½	31⅛	Katz Drug	1,050	34½	33	34¼	— ¼	36
...	8¾	3½	Kellogg Switch	50	7	7	7	— ½	....
...	40¼	6	Ky Ut jr cum pf	90	38½	38	38	— ½	....
7.3	82¼	72⅛	Do 6% pfd	110	82¼	82	82	— ¼	....
...	12¼	3	Ken Rad T&L	2,200	11⅛	10⅝	10⅝	— ⅛	2½
4.0	74⅞	22	Keystone Stl	6,400	74⅞	65½	74⅞	+ 9⅞	21¼
6.6	106⅛	85	Do pfd	10	106¼	106¼	106¼	....	79
...	3	⅜	La Salle Ext.	470	2⅜	2⅛	2⅛	— ¼	....
18.2	46	25	Lawb 6% pf.	10	33	33	33	— 7	....
...	4½	½	Leath & Co	300	3½	3½	3½	+ ½	....
...	25	6	Do pfd	100	24¾	24	24	....	....
...	10¼	6⅜	Lib McN & L	1,050	9⅝	9	9¼	+ ¼	....
...	7½	1	Lincoln Pr	750	6⅞	6¾	6⅞	+ ⅛	1½
[illegible]	[illegible]	[illegible]	Do pfd	100	[illegible]	[illegible]	[illegible]	[illegible]	[illegible]
[illegible]	[illegible]	[illegible]	Lion Oil Ref.	2,400	[illegible]	[illegible]	[illegible]	[illegible]	[illegible]
7.1	8⅝	7	Loudon Pack	1,000	7⅞	7½	7½	— ¼	....
5.6	41½	26	Lynch Corp	200	36¼	36	36¼	+ ½	34
...	4	½	Manh Dearborn	270	2	1½	2	— 1¼	....
7.4	33	22	Mapes Con	10	27	27	27	....	....
...	14⅛	6¾	Marsh Field	9,650	14	12⅝	13½	+ ⅛	11¾
0.8	68½	65½	Masonite	750	67¼	65½	65½	— 1½	....
...	41	9	McCord Rad A	220	38	36⅝	38	— ¼	15
5.4	31	13⅛	McGraw Elec	2,500	29	28	28½	— 1	10
5.2	60½	51	McQuay Norris	90	58	57	58	+ 1	51½
5.8	53	22¼	McWill Dredge.	100	52	52	52	....	24
...	6⅝	1⅜	Merch & M A	6,950	5⅝	5	5	— ½	1⅜
8.0	27	20	Do pfd	80	25	25	25	— ⅛	....
...	2⅞	¾	Mickelberry's F	1,000	2¼	1⅞	1⅞	— ½	1¼
...	¼	⅛	Mid West Util.	10,800	¼	⅛	⅛	....	⅛
...	3⅝	⅜	Do $6 pfd A.	500	2⅞	2½	2½	— ⅜	....
...	⅜	⅛	Midland Unit	810	¼	⅛	⅛	....	....
...	1½	⅛	Do pfd	1,490	1½	1⅛	1½	+ ½	....
...	2⅛	⅛	Do 7% p l	10	⅞	⅞	⅞	....	....
...	2½	⅛	Do 7% A pf.	60	½	½	½	— ¼	....
...	4⅞	¾	Miller&Hart pf	150	4½	4½	4½	— ¼	5
2.9	36⅛	16½	Modine	400	34¾	32	34¾	— ¼	15½
6.2	11	6⅞	Monroe Chem	70	10	9⅞	9⅞	— ⅛	8⅛
6.7	54	42⅛	Do pfd	40	51⅞	50¼	51⅞	+ 1⅝	....
5.0	143¾	127	Mont Ward A	160	142	140½	140½	+ ¼	129⅜
...	20	14	Musk M S A	150	18	17½	17½	— ½	13
4.6	14¼	6	Nachman Spr	350	11½	11¼	11½	— ⅜	8⅛
7.1	33	22	Nat Battery pf	710	32½	31	31	....	20⅞
...	¾	⅛	Nat El Pw A	390	¼	¼	¼	....	....
...	41¾	6	Nat Gypsum	6,650	41½	38½	41⅛	+ 2⅜	9
...	1½	¾	Nat Leath	400	1⅜	1¼	1¼	....	1⅛
...	5¼	1¾	Nat Rep I pf	250	5	5	5	....	1½
6.1	37	26¾	Nat Stand	400	33	32¾	32¾	— ¼	27½
...	1¼	⅛	Nat Union Rad	1,250	⅞	¾	¾	....	....
5.0	34⅝	13½	Noblitt Sparks	1,450	31½	30⅛	30½	— 1	14⅝
...	5¼	2½	Nor Am Car	500	3½	3	3½	— ½	....
...	20¼	5½	No West Eng.	750	17	16	16¾	....	....
...	11⅝	1⅛	No W U 7% pf	100	9	9	9	— ⅜	....
...	32	3	Do p l	110	32	30	30	+ ¾	....
...	10¾	3½	N W Bancorp.	3,200	9⅜	8¾	9¼	+ ¼	3⅛
6.7	15¼	10	Ontario Mfg	30	15¼	15	15¼	+ 1¾	....
...	9¾	4⅛	Oshkosh Over	50	8¾	8¾	8¾	— ¾	5½
3.6	28	1?	Parker Pen	300	28	27	28	+ ½	12
8.3	20½	8	Penn G&El	1,200	18⅜	17¾	18⅛	+ ⅛	10
5.1	44	31	Perfect Circle	100	40	39½	39½	— ¾	32½
...	4¼	⅜	Pines Winter	4,450	3⅛	2¾	2¾	— ¼	½
...	4½	½	Potter Co	100	3¾	3¾	3¾	— ¼	....
...	4⅛	2	Prima Co	300	2⅝	2½	2⅛	....	1⅞
...	2¾	¾	Process Corp	150	2	1⅞	1⅞	— ⅝	....
...	56⅛	16¾	Public Svc	350	53⅛	50¼	53	+ 2	14¾
...	56½	15¾	Do n p	2,050	53½	50¼	53½	+ 2⅛	14
5.8	105¼	61⅛	Do 6% pfd	90	104	102⅛	103	— 1½	62
6.2	115	73¼	Do 7% pfd	60	113	112½	113	+ ¾	67⅜
4.4	141	128	Quaker Oats	270	139½	138	138½	— 1⅛	129½
4.3	148	133	Do pfd	70	140	139½	139½	....	130½
...	30	22	Rath Pack	50	23½	23½	23½	— 1	....
...	3	⅝	Raytheon vtc	250	2½	2¼	2½	— ⅛	....
...	2	½	Do vtc pfd	470	1½	1¼	1¼	— ¼	....
4.3	16	9¼	Reliance Mfg	500	14⅝	13⅞	14	— ⅛	9
...	18	9¾	Rollins Hosiery	300	18	16¾	17	— ¼	20¼
7.9	78	69	St L S N Yd.	140	76	76	76	+ 1	70
...	32¼	8	Sangamo El	280	32¼	31¼	31⅝	+ ⅜	7¾
...	12	1¾	Signode Steel	200	9½	9⅜	9⅜	— ⅝	....
8.9	37¾	11¾	Do pfd	10	28	28	28	— ¼	....
...	18½	5	Sivyer Stl Cast	10	16	16	16	— ¾	....
...	3	1	So Colo P A	130	2⅝	2	2	— ⅝	....
7.1	102	54½	So'w G&E pf	70	99½	98⅜	99½	+ ½	....
3.6	55	25¼	So'w L&P pf	70	55	54¼	55	+ 7¾	....
...	4¾	¾	Std Dredg	400	3⅞	3⅜	3⅞	....	¾
...	17⅛	3½	Do pfd	2,150	14	12⅞	14	+ ½	2½
4.2	24¼	10	Sutherland Pap	200	24¼	22¼	24¼	+ 2	....
5.0	21	14¾	*Swift & Co.	4,200	20⅝	19¾	20⅛	+ ⅛	17⅞
6.1	36	27¼	Swift Int	2,000	33½	32⅝	33½	+ ¾	34
6.3	8¾	5¼	Thompson J R.	1,000	8¼	8	8	— ½	....
...	5⅛	⅝	Utah Radio	1,450	3⅜	3	3	— 1	....
...	1¾	¼	Util & Ind	400	1⅛	1	1	— ¼	½
...	4⅝	⅞	Do pfd	2,700	3⅛	2⅝	3	— ⅛	1⅞
3.1	17	6½	†Viking Pump.	30	16	16	16	— ¾	9½
8.3	20	15	Vortex Cup	900	18	17¼	17¾	....	14¾
7.4	35¼	31	Do A	100	34¾	34½	34½	....	32
...	5	1	Wahl Co	3,950	5	4	5	+ ⅛	1½
4.3	32⅞	26½	Walgreen	1,700	31	30¼	30½	....	28
...	1½	⅛	Do war	590	⅜	¼	¼	....	28½
...	21⅝	11	Wieboldt Stores	1,350	21⅝	20	21⅝	+ 1⅝	13¼
4.6	14	2¼	Will Oil O Mat	1,050	11⅞	10	10⅝	— 1⅝	2¼
...	5	2	Wise Bankshr.	2,550	4¾	4½	4½	— ⅛	2⅜
...	3¼	¼	Yates Mach	500	2½	2⅛	2½	....	½
...	14¾	1⅛	Zenith Rad	7,550	14¼	12⅞	13½	....	2⅜

BONDS.

1935 High.	1935 Low.	Sales.	Issue—	High.	Low.	Close.	Net chge.	Close year ago.
74¼	62	$1,000	Chi C R 5s 1927 ct.	69¼	69¼	69¼	— ¼	65
77	67	5,000	Chi Rys 5s 1927 ct.	71¼	70	70½	— 1¼	64¼

*Ex dividend. †First sale since ex dividend date or dates.

James E. Bennett & Co.
GRAIN EGGS BUTTER — STOCKS COTTON SUGAR
STOCK BROKERS
MEMBERS
NEW YORK STOCK EXCHANGE
CHICAGO STOCK EXCHANGE
CHICAGO BOARD OF TRADE
ALL PRINCIPAL EXCHANGES
Private Wires to All Markets
332 S. La Salle Street
Telephone Wabash 2740

THE MARYLAND FUND
THE MARYLAND FUND
Prospectus and other information regarding shares of this investment fund may be had on request.
ROGER K. BALLARD & CO.
Investment Securities
300 Bankers Bldg., 105 W. Adams St.
CHICAGO
Telephone Andover 3450

NOTICE OF INTEREST PAYMENT
Standard Gas and Electric Company
announces that interest due October 1, 1935, on the Company's
Twenty Year Six Per Cent Gold Notes
and
Six Per Cent Convertible Gold Notes
and interest due December 1, 1935, on the Company's
Six Per Cent Gold Debentures, Series B
is now being paid in accordance with orders entered by the United States District Court for the District of Delaware. Payment of these monies is being made by the Trustees and various Depositaries.
Standard Gas and Electric Company
231 South LaSalle Street • Chicago, Illinois

TO THE HOLDERS OF
Dominion Gas and Electric Company
Collateral Trust Gold Bonds, 6½% Series, due July 1, 1945
NOTICE IS HEREBY GIVEN as provided in Section 3 of Article Seven of the Indenture dated as of July 1, 1930, as amended by the Supplemental Indenture dated as of July 15, 1933, securing the above issue of bonds, that tenders are invited until ten o'clock A. M. Monday, December 23, 1935 at the office of the undersigned, 140 Broadway, New York City, for the sale to it, at the lowest prices asked therefor, but not exceeding 105% of the principal amount thereof and accrued interest, of bonds of this issue in such an amount as will exhaust the sum of One Million Eight Hundred Forty-Six Thousand Nine Hundred Seventy-Five Dollars and Twelve Cents ($1,846,975.12) representing proceeds of securities released from the Indenture. Written offers so received will be acted upon, and notices of acceptance or rejection of such offers will be mailed by the Trustee on December 24, 1935. Bonds accepted should be delivered with January 1, 1936 and subsequent coupons attached, on December 30, 1935 on which date interest on such bonds will cease.
Tenders should be addressed to the TRUST DEPARTMENT of the undersigned. Persons making tenders of bonds, whose responsibility is not known to the Trustee, should accompany their tenders with a sufficient letter of introduction or guarantee of good faith by a bank, banker or another whose responsibility is established.
The right is reserved to reject any or all offers, or to accept any offer in part.
GUARANTY TRUST COMPANY OF NEW YORK, as Trustee,
By: W. PALEN CONWAY, President.
Dated: New York, N. Y., December 9, 1935.

FACTORY MANAGER
Factory manager having practical and consulting experience in precision manufacturing in the metal industries, desires an interview with chief executives requiring a manager capable of organizing and assuming full responsibility. Age 40. Location immaterial.
Address B P 312, Tribune

WORLD AWAITS CANADIAN SALE OF WHEAT HOARD

Orderly Liquidation Is Pledged by Board.

[Continued from page 25, column 1.]

get them to take the wheat off its hands.

A war would, of course, simplify the question greatly and the Canadian policy of accumulating surplus wheat might be given an accidental vindication. Barring such a possibility, however, the months to come are likely to witness a game between Canada and Europe to see which can wait the longer.

Europe already is reputedly scraping at the bottom of its bins to meet current consumptive requirements. But Canada is also showing some impatience with the tardiness with which its wheat is moving into the export market. So it is anybody's guess which gives way first.

The United States finds itself sharing the same uncertainties that beset other countries by virtue of its unaccustomed rôle as an importing nation. And within the country the shadow of other coming events casts a veil of uncertainty over the market place. The fate of the whole agricultural program today is in the hands of the nine justices of the Supreme court, and on their interpretation of the law will depend in no small degree the course of prices for many months to come.

Price Trend Wavers.

The grain market in Chicago wavered indecisively through last week's trading. The close Saturday found the principal wheat future selling a little more than a cent a bushel below the level existing a week earlier. Other grains showed little change in value compared with the preceding week.

The following prices show the week's range in values:

WHEAT.

	High.	Low.	Close Dec. 7.	Close Nov. 30.
December	$.97¾	$.94¾	$.95⅝	$.97⅜
May	.97	.94⅝	.95⅞	.97¼
July	.89⅝	.87⅝	.89⅜	.89½

Season's range—December, $1.09½@81c; May, $1.07@89¼c; July, 97½@86¼c.

CORN.

	High.	Low.	Close Dec. 7.	Close Nov. 30.
December	.58⅝	.56½	.58½	.57⅞
May	.59½	.58⅛	.59⅝	.58⅜
July	.60⅜	.59⅛	.60⅜	.60⅛

Season's range—December, 72½@54¾c; May, 67⅝@56c; July, 63⅛@57½c.

OATS.

	High.	Low.	Close Dec. 7.	Close Nov. 30.
December	.25⅛	.24⅝	.25⅛	.25¼
May	.27⅛	.26½	.26⅞	.27⅛
July	.27⅝	.27	.27½	.27⅝

Season's range—December, 36⅝@24⅝c; May, 37½@26¼c; July, 30⅝@27c.

RYE.

	High.	Low.	Close Dec. 7.	Close Nov. 30.
December	.48¼	.46⅜	.47¼	.47⅜
May	.51¼	.49⅞	.50½	.50⅝
July	.52¼	.50⅞	.51¼	.51⅝

Season's range—December, 56⅞@41¾c; May, 59@45c; July, 58@51c.

INCREASED JOBS BOOM CLEVELAND HOLIDAY BUYING

Cleveland, O., Dec. 8.—[Special.]—Holiday shopping, which started in earnest a week ago, took on spree proportions recently as additional thousands of Clevelanders with money to spend thronged the city's retail establishments. Prime mover in this surge to the shopping centers is the sharp increase in the last 12 months in the number of men and women employed in Cleveland factories and the consequent pay roll increase.

It is estimated by the chamber of commerce officials, who recently conducted a city-wide survey, that a pay roll gain of $9,000,000 has been made since December, 1934. There are 30,000 more people employed in factory jobs now than there were a year ago.

William H. Gray, secretary of the Cleveland Retail Merchants' board, said 12,000 extra sales people had already been hired and that sales during the Christmas season would eclipse those of last year by at least 30 per cent.

LETTERS

Letters of not more than 200 words addressed to the Financial Editor will be printed in these columns from time to time.

No!

Evanston, Ill., Nov. 26.—Under the heading, AAA's Primer for Farmers Gets Tangled, appearing in today's TRIBUNE, your financial writer says that a table of statistical figures prepared by the United States department of agriculture contradicts its own arguments. He adds that the pamphlet "shows that the price of a double wagon has steadily declined between 1921 and 1934."

Doubtless in his zeal to criticize he overlooked figures showing that between 1929 and 1932 the price of a double wagon rose 133 per cent in terms of the number of bushels of wheat needed to buy it.

This is one example of a fact well known to every economist, but which your writer seeks to disprove, namely, that prices of things bought by the farmer do not decline in a falling market in proportion to prices at which he sells his product. Can it be that political considerations got tangled up with your writer's analysis of the statistics with which he was dealing?

A FARMER.

20 MOST ACTIVE STOCKS

[Traded during week ended Dec. 7, 1935.]

Sales.		Close.	Net chge.
283,800	Radio	12	+1
243,000	Anaconda	28½	+3
233,300	Allis Chal rts	1¼	+ ¼
217,000	Packard	7⅛	+ ⅜
188,600	N Y Central	29	+1⅞
156,800	Int Tel & Tel	14	+1⅝
151,600	Socony Vac	13⅞	+1⅛
146,800	Mont Ward	39⅞	+2½
146,300	Gen Motors	55	+ ⅝
144,800	Int Nickel	47¼	+1
140,600	Chrysler	83¼	+ ⅜
113,200	Consol Oil	10⅝	+ ⅜
109,000	Great Northern Ry pfd	34⅝	+2⅞
106,000	Warner Pict	9½	+ ⅝
100,600	Am Rad Std San	22½	+1⅝
99,800	Beth Steel	49¼	+ ⅜
93,100	Pennsylvania R R	32¼	+2¼
95,900	Pure Oil	14¾	+2¼
93,900	Studebaker	9⅞	+ ¼
92,900	United Corp	7⅛	+ ⅝

NEW YORK WEEKLY STOCK MARKET

Week ended December 7, 1935.

Total sales for week ... 12,611,241
Corresponding week year ago ... 6,232,253
Total sales 1935 to date ... 349,471,267
Total sales 1934 to date ... 308,917,698

Div. yield pct.	1935 High.	1935 Low.	Description—	Sales.	High.	Low.	Close.	Net chge.	Close year ago.
2.8	36	20	Cluett Pea	3,000	36	30⅛	36	+ 5	28½
2.7	83¼	72½	Coca Cola	13,000	83¼	74¾	83	+ 9	112⅞
2.7	298½	161⅛	Do $8	100	296	296	296	+ 2½	159¼
5.2	57⅞	53⅜	Do A	1,700	57⅞	56½	57⅞	+ ¼	56⅝
4.4	19¼	15¼	Colgate Palm	7,000	17⅞	17⅛	17½	+ ⅝	17
5.7	106⅜	101	Do pfd	500	106	105¼	106	...	101
1.1	46⅜	9	Col & Aik	17,700	45	41⅝	43⅜	+ 2	14⅛
6.5	108¼	69⅞	Do pfd	440	108¼	107	108	...	79½
...	9⅞	6¾	Colonial Bea	30	9	8¾	9	+ ¼	6¼
...	22½	10⅝	Col & Sou	720	22½	18⅝	20⅞	+ 1⅝	21
...	21	7	Do 1st pfd	2,220	21	17¼	20½	+ 3½	17
...	17½	6⅝	Do 2d pfd	490	17½	13⅛	17⅝	+ 4⅝	12¼
4.5	117½	85	Hazel-Atlas Gl	300	114⅞	112	112	− 3⅛	86¼
5.2	141	127	Helme G W	500	137¼	134⅞	134⅞	− 1	142
4.4	162	142½	Do pfd	10	158	158	158	− 2	150
2.9	35¼	11	Hercules Mot	28,000	35½	30⅛	35¼	+ 4⅝	10
4.2	90	71	*Hercules Pwdr	1,600	85	83¼	83⅜	− ¼	75½
5.0	128	122	Do pfd	220	125¾	125	125⅛	− ⅝	125⅜
3.9	81⅝	73¼	Hershey Choc	700	79	76¼	78½	+ 2¼	72
4.4	118	104	Do cv pfd	1,200	115¼	114½	114½	− ½	102½
...	30⅝	5⅝	Holland F	11,800	30⅝	26⅝	29½	+ 2½	8
...	22	20⅛	Holly Sugar	10,000	22	20⅛	21⅝		
[illegible]	[illegible]	[illegible]	[illegible]	[illegible]	[illegible]	[illegible]	[illegible]	[illegible]	[illegible]

[Continued on following page.]

LARGE SUPPLY OF CHEAP MONEY AIDS U. S. OFFERS

Corporate Bonds Strong; Rails Are Higher.

New York, Dec. 8.—(AP)—A plentiful supply of cheap money enabled the bond market to absorb a huge government offering last week without disturbance to existing obligations.

The market for corporate securities was well maintained, and other than temporary dips of a minor character, the trend was toward higher prices. Railroad bonds were beneficiaries of a mounting tide of good news and were in wide demand.

Cotton Belt Action Expected.

The decision of St. Louis Southwestern [Cotton Belt] directors to postpone interest due on obligations on Jan. 1 had been expected and cleaned the slate of any weak or doubtful spots over the near term.

The eagerness shown in the taking of the $1,318,000,000 bond and note offering of the treasury left no doubt in the minds of close observers that recent offerings of various types, however large they might have been, had made nothing more than a pinhead dent in the unprecedentedly large amount of idle funds lying around looking for employment of any sort that affords a reasonable degree of safety.

List Holds Steady.

Government bonds already listed reflected a minimum disturbance by the new offering, and the small losses that did take place were attributed partly to neglect occasioned by the heavy demands on the time of dealers in placing the latest issue.

New and refunding corporate operations were at a minimum but the municipal and state bond houses were busy with new offerings and advance preparations to handle approximately $65,000,000 of new securities next week.

INVESTORS' GUIDE

If you wish information about investments or insurance write to The Tribune Investors' Guide. Inclose stamped, self-addressed envelope for reply. Answers of public interest are published, but inquirers' names are never revealed. Please do not ask for information on more than one company in each letter. Answers to inquiries are based on information which The Tribune believes reliable, fair, and unprejudiced, but The Tribune assumes no responsibility therefor.

Monday, December 9, 1935.

[Copyright: 1935: By The Chicago Tribune.]

American Ship and Commerce.

Investors' Guide: I shall appreciate it if you would kindly give me information on American Ship and Commerce. I never see it listed any more.—C. J. P.

Answer: American Ship and Commerce corporation was formerly an important holding company for shipping corporations, as well as engaging in shipping itself. The company has undergone substantial liquidation in the last few years. On Dec. 31, 1934, assets consisted of 37.62 per cent control of Cramp-Morris Industrials, Inc.; 15 per cent interest in Harriman Building corporation and a 62 per cent interest in William Cramp and Sons Ship and Engine Building company [in liquidation].

It also had $3,324,000 marketable securities and only $9,000 cash. Secured notes payable totaled $3,637,000. There were outstanding 591,271 shares of no par capital stock and no funded debt.

Total income in 1934 dropped to $23,000, compared with $88,000 in 1933, $142,000 in 1932 and $340,000 in 1931. The company lost $382,000 in 1934, $227,000 in 1933, $193,000 in 1932 and $43,000 in 1931.

The stock was suspended from list on the Philadelphia Stock exchange in January, 1935 and dropped from the New York Stock exchange list on April 4, 1935.

Call Provision.

Investors' Guide: I have a niece that has $8,000 worth of Canadian 4s, due in 1960, and they are bonds. They are selling well above par but I believe that they are callable soon at par. Because of this would you advise their sale?—L. F.

Answer: Dominion of Canada external 4s, of 1930, due 1960, are callable at par, but only on Oct. 1, 1950, or any interest date thereafter on sixty days' notice. They will then be callable only as a whole, not in part.

We do not advise whether to buy, sell or hold specific securities.

Northway Motors Corporation.

Investors' Guide: Can you inform me if there is any Northway Motors, Boston, in existence?—Mrs. C. B.

Answer: Northway Motors corporation, incorporated in Massachusetts, went into receivership on July 4, 1925. Its properties were sold on June 16, 1926.

Mason H. Stone, an attorney for the company, said that the sale did not bring enough to pay anything even to the unsecured bondholders.

WASHINGTON, D. C.
THE UNITED STATES OF AMERICA
Represented by
SECRETARY OF COMMERCE
ACTING BY AND THROUGH THE UNITED STATES SHIPPING BOARD MERCHANT FLEET CORPORATION
invites sealed bids from citizens of the United States for the leasing of a portion of the Army Supply Base, comprising Piers No. 3 and No. 4, situated at the foot of 59th Street, Brooklyn, New York, for the term commencing January 1, 1936 and ending June 30, 1940.
Prospective bidders may obtain formal proposal, instructions as to bidding, together with draft of lease to be executed which embodies description of premises and the essential terms and conditions under which the property will be leased, upon application to the undersigned.
Bids will be received until 11 A. M., Eastern Standard Time, December 18, 1935, then publicly opened.
The right is reserved to reject any and all bids.
J. C. PEACOCK, President,
Merchant Fleet Corporation.

CHILE TO TAKE OVER CONTROL OF POWER INDUSTRY

Drops Charges of Illegal Exchange Dealings.

BY NORMAN INGREY.

[Chicago Tribune Press Service.]

SANTIAGO, Chile, Dec. 8.—Announcement of an agreement today between Finance Minister Gustavo Ross and Curtiss F. Calder, president of the South American Power companypany, to nationalize the power industry in Chile made it evident here that there were political aspects to the 10 million dollar illegal exchange operations charged by the government against the Chilean electric combine.

It was stated the agreement would have no effect on the suit growing out of the "electric scandal," but letters between Ross and President Arturo Alessandri indicated that any judicial actions growing out of the suits would be nullified. The government was reported satisfied with terms of the agreement, "conceding state control of production and distribution of national electric power."

American Interests Involved.

Twenty-three American, British and Chilean leaders in the power combine controled by the Electric Bond and Share company, of New York, and the American & Foreign Power company were arraigned in courts here on the charges.

The government alleged the South American Power company, top company of the structure here, defied exchange control legislation and bought dollars and foreign currency debentures in an illegal market in August, 1931. The defense said the action was the only effective means of international exchange. The government also charged the action had the effect of devaluing domestic currency and, indirectly, reducing wages.

The case, it had been feared, would jeopardize the $50,000,000 American electric investment here. Unofficially, it is understood steps will be taken to amend the exchange law to avoid wholesale law breaking.

National Combine Planned.

The Chilean combine, with a monopoly on electricity in leading cities of Chile and operating street cars in Santiago and Valparaiso, is to be consolidated into a single national company, with dividends limited to 5 per cent except for foreign bond contracts of $37,000,000, which will be respected.

Returns to common stockholders are limited to one-third of net revenue after bond requirements, this in no event to exceed a 5 per cent return. The state is to receive two-thirds of net revenue, at least half of which "must be applied to reduce cost of electric services to consumers." Seven of the eleven directors of the new company, including the president, must be Chileans.

Immediate construction of a generating plant at a cost of $1,250,000 is to follow ratification of the transaction.

WEEKLY CHICAGO CURB STOCKS

	Sales.	High.	Low.	Close.	Net chge.
All Brw & D.	1,020	.49	.27	.44	—.01
Camp Gold M.	1,755	2¼	2	2¼	....
Dick&Br QuBr.	100	2⅜	2⅜	2⅜—	⅛
Eilert Brew....	200	1⅛	1⅛	1⅛—	⅛
Engesser Brew.	727	.53	.45	.45	—.05
Equity Corp....	100	2⅜	2⅛	2⅛—	¼
Peter Fox Brew..	135	6	5	5⅝—	½
Frk Fehr Brw.	6,855	.95	.63	.88	+.28
Heidelberg Brw	300	.51	.50	.51	+.05
Mpls Brew......	680	2⅜	2¼	2¼—	⅛
Muessel Brew.	3,280	.40	.35	.37	—.03
Paducah Cprge	875	.43	.40	.40	....
Rustl Ir & Stl	125	4	4	4	....
Sterling Brwrs	400	4	3¾	3⅞—	⅛
Sundstr MachT	461	12⅞	11	12⅞+	3⅛
Willys Ovlnd.	20,800	.09	.05	.05	—.05

BONDS.

	Sales.	High.	Low.	Close.	Net chge.
IaSUtDel '35.	$26,000	98½	98½	98½—	½

Total sales for week ended Dec. 7, 1935, 37,813 shares.

NEW YORK WEEKLY BOND MARKET

Week ended December 7, 1935.

Total sales for week..........$85,973,000 Total sales 1935 to date..$3,127,543,000

Corresponding week year ago. 72,965,000 Total sales 1934 to date.. 3,539,587,000

UNITED STATES GOVERNMENT WEEKLY BONDS.

Sales in thous.	Issue—	High.	Low.	Close.	Net chge.	Closing Bid.	Closing Asked.	Yield.	Close yr. ago.
139	Treasury 4¼s, 1947-'52	115.4	114.30	115.4	+ .5	115.1	115.4	2.74	112.14
56	Treasury 3¼s, 1943-'45	105.13	105.7	105.9	+ .4	105.10	105.13	2.49	......
1	Do registered	105.7	105.7	105.7	+ .4	......	......	....	......
134	Treasury 4s, 1944-'54	110.26	110.16	110.24	+ .6	110.23	110.26	2.65	108.30
161	Treasury 3⅜s, 1946-'56	109.4	108.27	109.1	+ .3	109.1	109.2	2.73	......
49	Treasury 3⅜s, '40-'43 June	107.17	107.8	107.16	+ .12	107.13	107.15	1.65	104.10
82	Treasury 3⅜s, 1943-'47	106.14	106.7	106.10	+ .8	106.10	106.15	2.43	100.21
325	Treasury 3⅜s, '41-'43 Mar.	107.19	107.5	107.19	+ .15	107.17	107.19	1.85	104.20
20	Treasury 3¼s, 1941	108.1	107.26	107.30	+ .9	107.31	108.1	1.75	......
94	Treasury 3¼s, 1944-'46	105	104.23	104.30	+ .7	104.30	105	2.58	102.11
10	Do registered	104.20	104.20	104.20	— .3	......	......	....	......
85	Treasury 3⅛s, 1946-'49	103.22	103.14	103.18	+ .1	103.19	103.20	2.73	101.70
133	Treasury 3⅛s, 1949-'52	103.18	103.10	103.15	+ .3	103.14	103.16	2.82	101.70
385	Treasury 3s, 1946-'48	102.19	102.12	102.18	+ .5	102.18	102.20	2.71	100.12
194	Treasury 3s, 1951-'55	102.20	102.14	102.20	+ .4	102.18	102.21	2.79	100.11
934	Treasury 2⅞s, 1955-'60	100.2	99.21	99.31	+ .7	99.31	100	2.87	......
2	Do registered	99.28	99.28	99.28	— .2	......	......	....	......
716	Treasury 2⅝s, 1945-'47	100.24	100.12	100.21	+ .3	100.21	100.24	2.66	......
1	Do registered	100.17	100.17	100.17	— .10	......	......	....	......
68	Fed Farm Mtg 2¾s, '42-'47	100.2	99.30	100	..	100	100.2	2.75	......
60	Fed Farm Mtg 3s, 1947	101.11	101.6	101.11	+ .1	101.10	101.11	2.76	......
53	Fed Farm Mtg 3s, 1949	101	100.22	100.27	+ .4	100.27	100.29	2.89	98.30
88	Fed Farm Mtg 3¼s, 1964	102.18	102.13	102.14	...	102.14	102.16	2.92	101.10
249	Home Own Ln 3s A, 1952	100.25	100.18	100.24	+ .1	100.24	100.25	2.90	98.30
705	Home Own Ln 2¾s, '39-'49	99.21	99.12	99.20	+ .5	99.19	99.21	2.78	95.28

DOMESTIC.

FOREIGN.

NEW YORK WEEKLY STOCK MARKET

[Continued from preceding page.]

Div. yield pct.	1935 High.	1935 Low.	Description—	Sales.	High.	Low.	Close.	Net chge.	Close year ago.
...	10¼	2½	Thermoid	5,700	9⅞	9⅛	9¼—	¼	4⅝
...	5	2	Third Ave ...	3,500	4½	4	4 +	¼	5¾
3.6	29	16	Third Nat Inv	400	28	27	27¼—	1	20¼
5.5	8⅞	5⅛	Thompson[JR]	700	8⅞	8¼	8⅞+	⅛	6
...	26¾	13⅜	Thompson Prod	3,900	24⅝	23¼	24 —	⅜	16
...	4½	1⅝	Thompson-Star.	25,900	4½	3¼	4½+	⅞	2¾
...	27	17	Do pfd	600	27	25	26¼+	1¼	....
...	12⅜	7⅝	Tide-Wat As...	29,100	12¼	11	12⅛+	⅞	8⅞
5.9	104½	84	Do pfd	200	102	101½	101½—	½	84
2.8	43½	26¾	Tide-Wat Oil..	360	41¾	40	41¾—	1¾	...
...	11¾	4⅝	Timk-Det Ax .	28,000	11⅛	10	10½+	¼	6¾
4.5	72½	28⅞	Timk Roll B.	10,800	67⅞	65	67 —	¼	32
2.3	13⅞	4⅞	Tranamerica .	44,700	13¼	11⅝	12¾+	1	5¾
...	15¼	7¼	Trans & W Air	3,500	14⅞	14¼	14⅞+	⅝	....
...	15½	5⅛	Transue & Will	2,000	14	12⅞	13	....	6⅞
...	8¼	1⅞	Tri-Cont Corp.	11,900	7⅞	7⅛	7¾+	¼	3⅞
6.3	97⅛	69	Do pfd	200	95½	95	95 —	⅛	69⅝
...	6⅞	3⅝	Truax-Traer ..	2,700	5	4⅝	5 +	⅝	5¼
...	8¼	3½	Truscon Stl ..	2,800	7½	7⅛	7½	....	5½
...	24¾	13	Twent Cen-Fox	8,500	23½	21⅝	23 —	⅝	....
...	32	24⅝	Do pfd	9,700	31¼	29	30⅜—	⅝	....
...	12⅜	2½	Twin City R T	5,800	10⅜	8⅛	9½—	1¼	....
...	71	18	Do pfd	1,590	63	57	59½—	5⅜	13¾
			U						
...	5⅛	1⅛	Ulen & Co....	5,000	4⅞	3½	4½+	1	1⅞
2.9	85¼	53⅜	Underwood-Ell.	2,800	85¼	81½	85¼+	5¼	58
5.3	50½	29	Un Bag & P.	14,400	47	42	47 +	5	47
2.8	75¾	44	Un Carbide ...	22,900	73⅛	70½	72½+	¾	46
4.6	22	14¾	Un Oil Cal....	25,000	22	20⅛	22 +	2	16⅛
5.5	111½	82½	Un Pacific.....	11,300	111½	105	110 +	4⅛	105¾
4.6	90½	79⅜	Do pfd.......	2,500	88¾	87⅛	88 +	½	88
5.2	26½	20¼	Un Tank Car.	2,000	23	22	23 +	⅝	21⅜
...	13⅛	4½	Unit A L vtc.	24,200	12⅜	11¾	12¼—	⅝	4¾
...	23⅛	9⅞	Unit Aircr Cor.	76,600	23½	22⅛	23⅛+	⅝	24⅞
6.7	26½	20¼	Unit Bis	2,300	24¼	23⅞	24¼	....	24⅜
6.1	118	111	Do pfd	40	114	112	114 —	1	116
3.3	78	46	Unit Carbon .	1,500	72	69½	72	....	50⅝
5.9	24¼	17½	Unit-Carr Fast	2,000	24¼	23½	23½	....	....
...	7⅜	1⅜	United Corp .	92,900	7¼	6½	7⅛+	⅜	4
6.7	45⅝	20⅝	Do pfd	12,000	45⅛	43½	45⅛+	1½	25⅝
...	13¼	8⅜	Unit Drug ...	31,100	12⅜	10¾	11¾+	1	13¾
...	15⅝	4½	Unit Dyewood.	12,700	15⅝	12½	15⅝+	3⅛	6⅝
7.7	91	65	Do pfd	70	91	89	91 +	2	....
...	7½	3¼	Unit El Coal.	5,700	5⅛	4½	4⅞	....	5½
4.4	92¾	60½	Unit Fruit ...	6,800	69¾	67¼	69½+	⅛	73¾
5.6	18½	9¼	United Gas Im.	33,800	17⅞	16⅝	17⅜+	⅜	12⅜
4.6	110	87½	Do pfd	800	108⅝	108	108 —	⅜	92¾
...	9⅛	2⅜	Unit Paperbd.	4,000	9⅛	7¼	8¾+	1	2⅛
...	15	4½	U S & For Sec	3,600	15	13½	15 +	1⅛	7¼
0.5	96	65¼	Do pfd	200	94	93½	93½+	1	....
...	3½	⅝	U S Distrib ..	100	2⅜	2⅝	2⅜+	⅛	3⅝
...	20⅝	5	Do pfd	500	17⅝	16	17 +	1	12
4.2	32¼	11	U S Freight..	5,600	32¼	29	30½+	2¼	16⅛
2.1	87	40½	U S Gypsum.	5,100	84⅝	81½	84¾+	1⅝	48
4.4	161	143	Do pfd	110	161	160	160 +	3½	141
...	10⅛	5	U S Hoff Mach	1,400	9⅝	8¾	8⅞—	⅛	6½
4.2	50⅝	35½	U S Indus Alco	8,400	48⅝	46⅝	47⅝+	⅝	45⅝
...	9½	3½	U S Leather..	600	9⅝	8¾	9	....	6⅞
...	16¼	7½	Do A	7,500	15¼	14	15 +	⅜	....
...	73	58	Do pr pfd ..	900	70½	67½	70½+	2¾	....
2.3	22	14⅞	U S Pipe.....	13,300	21⅝	19¾	21⅝+	1⅝	20¾
5.5	21¾	19¼	Do 1st pfd..	600	21⅜	21½	21¾+	⅛	18⅞
...	11¾	3	U S Rlty&Imp.	57,500	11¼	8½	10⅞+	2	6½
...	17¼	9⅞	U S Rubber ..	38,200	16⅛	14⅜	15⅞+	1⅛	17⅝
...	44½	24½	Do 1st pfd..	40,500	44½	39¼	44 +	3⅝	42⅜
7.3	124½	92	U S Smelt R..	34,800	111⅞	103¼	110 +	6	122⅜
4.9	73⅜	62¼	Do pfd	400	71¼	71	71⅛—	⅛	63⅛
...	50⅝	27½	U S Steel	78,300	49	46⅛	48¼+	1⅛	38
1.7	119½	73⅝	Do pfd	4,700	116	110½	115 +	1½	83½
5.1	140⅝	119½	U S Tobacco..	900	138½	136½	138½+	3	127
...	7½	3⅛	Unit Strs A....	25,500	6⅞	6	6⅞+	⅜	5⅛
...	78	46	Do pfd	600	77½	73	77½+	1⅛	71
5.6	73½	51	Univ Leaf Tob	1,400	72½	71¼	71¼—	½	55½
5.0	159	133¾	Do pfd	60	159	159	159 +	1	139
...	73	29	Univ P 1st pfd	20	65¼	65¼	65¼+	¼	43
...	2¼	⅝	Univ Pipe & R.	36,900	1⅞	1¼	1⅞+	½	1⅜
...	19	9⅜	Do pfd	3,950	15¼	12	14¾+	3⅛	12½
...	4⅛	1	Util P & Lt A.	5,800	3⅛	2⅞	3⅛+	⅜	2

Div. yield pct.	1935 High.	1935 Low.	Description—	Sales.	High.	Low.	Close.	Net chge.	Close year ago.
			V						
...	2	½	Vadsco	15,800	1⅞	1⅜	1⅜+	⅜	1
...	56½	19¼	Do pfd	140	45	40½	45 +	4⅜	22½
1.7	33	11¼	Van Raalte ...	1,200	29¼	28¾	28¾—	½	11
6.3	114	91	Do 1st pfd...	200	111½	111½	111½+	½	88
...	21¾	11¼	Vanadium	7,000	20⅛	18⅝	19⅝+	¼	19⅝
5.6	43¼	34	Vick Chem ...	900	42⅜	41¼	42⅜—	¼	34½
...	4⅝	2½	Va-Caro Chem.	4,500	4⅛	3⅞	4	....	4
...	120½	85	Do 7% pfd.	100	115	115	115 —	3	....
...	32½	17½	Do 6% pfd..	3,900	31½	29	31½+	2¼	21⅜
5.5	110½	72½	VaEl&P $6 pf.	590	109⅜	108	109⅜—	⅛	74⅛
...	7⅜	2	Va Iron C & C.	20	6½	6½	6½	....	5½
5.2	83	63⅛	Vulcan Detn..	120	77½	76	77 +	1	70⅝
			W						
...	3¼	1	Wabash Ry ...	1,700	2⅞	2⅝	2⅞+	⅛	2
...	5⅜	1⅜	Do pfd	6,000	5¾	4⅝	5⅝+	⅝	2⅞
5.5	9⅞	4⅛	Waldorf Sys ..	2,100	9⅝	9¼	9⅝+	⅛	6⅝
4.2	32¾	26¼	Walgreen	4,300	31	30⅛	30½+	⅝	27⅞
5.5	120	114	Do pfd.......	90	117⅞	117	117⅞+	⅞	116⅝
...	6⅝	1¼	Walworth	8,900	5⅝	5⅛	5⅝+	¼	3
...	11	5	Ward Bak A..	6,600	11	9½	10⅝+	1⅝	7⅜
...	3	1¼	Do B	10,200	3	2⅜	2¾+	¼	1⅛
4.3	47	28½	*Do pfd	4,500	47	43½	47 +	5	32¼
...	9½	2¼	Warner Pict.	106,000	9½	8⅝	9⅛+	⅜	4⅜
...	50⅝	14½	Do pfd	100	48½	48½	48½+	1⅝	23
...	1⅜	⅝	Warner-Quin .	12,600	1⅜	1⅛	1½+	¼	1
...	6⅛	2½	Warren Bros..	8,900	5¼	4⅝	4¾+	⅛	5⅜
...	17	7⅞	Do cv pfd...	1,400	15⅝	14	15½+	1½	12¼
7.3	32	20⅝	WarrenFdy&P.	700	25	23	24¼+	1¼	27¼
2.6	30¼	27¼	Waukesha Mo.	18,600	30¼	27¼	27½	....	....
...	7⅜	4	Webster Eisen.	3,000	7⅜	6⅝	6¾—	¼	4⅞
...	3	1	Wells Fargo .	2,300	2⅜	2	2⅛—	½	....
5.9	55½	30½	Wess O & S...	7,200	50¼	47⅛	48¾+	¾	33⅛
4.8	81¼	72	Do pfd	300	83	82⅜	83 +	1⅛	74
7.8	91	34	W Penn El A.	130	90⅛	88¾	90	....	56
7.4	99¼	39⅞	Do 7% pfd.	400	97	95	95	....	59
6.7	92	36	Do 6% pfd.	310	91	90	90 —	2	52⅛
5.9	120	104½	W P P 7% pfd	200	119	117½	11A +	1½	109
5.3	114	95	Do 6% pfd.	190	113⅞	112⅞	113	....	101
...	10⅛	5½	West Mary ...	25,000	10⅛	8⅞	10 +	⅜	9¼
...	19⅝	7½	Do 2d pfd...	2,900	19⅝	17¼	18½+	½	15
...	3⅜	1⅛	West Pac	2,200	2⅝	2⅜	2½+	⅛	3⅛
...	7⅝	2⅜	Do pfd	5,100	5⅝	5	5½+	⅛	7⅜
...	77¼	20⅝	West Un Tel ..	47,800	73	67¼	72½+	2¼	35½
1.5	38½	18	Westingh Air..	15,400	33⅝	31	33 +	1⅝	25⅛
1.1	98⅜	32⅝	Westingh E&M.	25,200	94⅞	88⅝	93⅛+	2	34⅜
2.9	123	90	Do pfd	40	122½	122¼	122½—	½	88½
...	31½	10	Weston El In.	10,500	30⅞	26	30¼+	3⅛	13⅜
5.6	37¼	29	Do A	10	36½	36½	36½	....	29
1.7	25½	16⅝	Westvaco Chlo.	1,500	23⅜	22½	22⅝—	½	21¼
...	35½	18	Wheel & L E..	20	35	31	35 +	5	....
...	32¼	14¾	Wheeling Steel.	2,000	30	28	29 +	½	16⅞
...	102½	43½	*Do pfd	1,600	101⅛	100	100 +	½	16⅜
...	19	6⅞	White Mot	40,300	19	17⅞	18⅛+	⅜	....
10.4	24½	12⅝	White Rk M Sp	3,300	14⅜	14⅛	14¾+	⅜	25
...	3⅜	1⅜	White Sew Mch	2,300	3	2⅝	3 +	⅛	1¾
...	15¼	6	Do pfd	2,400	14½	12⅞	14½+	1⅛	6½
...	2⅞	1	Wilcox O & G.	2,400	2⅝	2⅜	2⅝+	⅛	2⅜
4.2	9⅝	3⅞	Wilson & Co...	29,800	8⅞	8¼	8⅞+	⅛	6⅜
7.7	79	58	Do $6 pfd...	4,100	78½	75¾	78½+	3	....
4.2	65¼	51	Woolworth ...	25,600	57⅞	55⅝	56⅞+	½	54¾
...	25¼	11¾	Worth P & M.	2,100	24	22	22½+	⅜	20
...	61	25½	WorP&M pfd A	630	57	54½	56⅜+	2¼	41¼
...	51⅜	20	Do pfd B....	1,700	48	45¼	47½+	½	31
...	59	35½	Wright Aero .	820	59	54½	56 —	2	54
4.6	82¾	73⅜	Wrigley Jr	1,800	77½	74⅞	77	....	74⅜
			Y						
1.9	35¼	17⅜	Yale & Towne.	1,000	33	32	32 —	1	22⅛
...	8⅜	2⅜	Yellow Trk&C.	23,400	8¼	7⅜	7½+	⅛	4
...	90	31½	Do 7% pfd..	380	88	84	86½—	1½	40
5.8	53⅛	18	Young S & W.	10,600	53⅛	42⅝	52⅛+	9½	19⅝
...	38¼	13	Youngst Sh&T.	29,100	38¼	34¾	38⅛+	2⅝	18⅜
...	100½	38½	Do pfd	900	100½	99⅝	100½+	1	45
			Z						
...	14⅝	1¼	Zenith Radio..	4,800	14⅜	12⅜	13½+	¼	2⅜
...	6⅛	2⅜	Zonite Prod ..	16,200	6⅛	5½	6 +	⅛	4⅛

*Ex dividend. †First sale since ex dividend date or dates. ‡Cash or stock.

ECONOMICAL!

Late-model used cars are far more economical than old cars. Salesmen cover more territory speedily. Delays for repairs are infrequent. Better construction and improved safety devices reduce chances for accidents and liability. Get late-model used cars for your salesmen.

SALESMANAGERS: If repair bills for company-owned cars driven by salesmen are high, replace worn out cars with late-model used cars. Initial cost is low. Newer cars require less repairs. Modern appearance reflects credit on your company!

By making your selection from offers in Tribune want ads you can get an entire fleet of popular makes. Cars advertised include '34s and '35s. Do not overlook this opportunity to reduce selling costs. Check Tribune want ads today!

MARKETS REVEAL FAIR DEMAND FOR COPPER, TIN, LEAD

Price Uncertainty Leads to Buying of Metals.

New York, Dec. 8.—A fair demand was reported last week for copper, tin, and lead.

The more active buying of copper, which has amounted to about 10,000 tons thus far this month, was still believed to have been influenced by the possibility of a price advance. At the same time differences of opinion are said to exist among producers as to the advisability of such a move and the market was unchanged at 9¼ cents for electrolytic. Foreign inquiry broadened, with export prices improving fractionally.

Tin Action Lacks Effect.

Announcement by the international tin committee of an increase in production quotas to 90 per cent of the base period for the first quarter of 1936 as compared with the present rate of 80 per cent had no immediate market influence. Prior to the action, prices had advanced and then eased slightly. Tin plate mill activity remained at between 65 and 70 per cent of capacity.

Active buying of lead continued at unchanged prices. With demand said to be exceeding daily ore intake, smelters have built up a waiting list of orders, placing the metal in a favorable statistical position.

Zinc Situation Improves.

Zinc statistics registered improvement for the fourth successive month. The November figures showed a reduction of 10,000 tons in U. S. slab zinc stocks as a result of heavy shipments to consumers. Prices were unchanged.

American grade antimony quotations declined ¼ cent in sympathy with reports of an easier tone in the European and Chinese markets, but Chinese brands here were unchanged.

MICHIGAN IRON MINES' OUTLOOK BEST IN 5 YEARS

Iron River, Mich., Dec. 8.—Advanced production schedules, increased employment, and higher wages have combined to give promise of the best winter in five years for iron mining activity in the Iron river district, heart of the Menominee range.

Better conditions in the steel industry have prompted mining companies to step up operations. Business men share the workers' and mine officials' confidence. Increased buying is reported.

Iron county mines, chiefly in the Iron river neighborhood, now employ approximately 1,100 men, an increase of more than 200 over the figure for 1934. The monthly pay roll ranges from $50,000 to $60,000.

GREAT NORTHERN STOCKHOLDERS GET BOND RIGHTS

New York, Dec. 8.—The Great Northern Railway company announced that its stockholders may subscribe to its forthcoming $100,000,000 bond offering at the rate of one $1,000 bond for each 25 shares of stock held.

The bonds will be convertible into stock at $40 a share for half of each individual's holding and at $75 for the balance.

The coupon rate will be 5 per cent and the bonds will be callable at 105 for the first nine years and 101 in the tenth year.

New Merchandising Aid Named by General Foods

James Ingram has been named associate merchandising manager in charge of all General Foods cereals, Austin S. Igleheart, president of General Foods Sales Company, Inc., announced yesterday. Ingram, who now will coöperate with Carl Whiteman, vice president in charge of the cereal division, joined the Postum company, division of General Foods, in 1925.

United Fruit Dividend Meeting Due This Week

New York, Dec. 8.—(AP)—Among the more important dividend meetings scheduled for this week are United Fruit on Monday, Howe Sound, J. C. Penney, and American Brake Shoe on Tuesday, Air Reduction and Continental Oil on Wednesday, and Westinghouse Airbrake on Friday.

$6,480,000 of Connecticut County Bonds Are Offered

Offering will be made today of a new issue of $6,480,000 county of Fairfield, Conn., 1¾ per cent bonds by a banking syndicate headed by Lehman Brothers. The bonds, which mature from Dec. 1, 1936, to 1950, are priced to yield from 0.25 to 2.05 per cent, according to maturity.

CCC Pays $29,375,938 for Heavy Equipment

Washington, D. C., Dec. 8.—(AP)—The Civilian Conservation corps announced today it had purchased heavy equipment valued at $29,375,938 between last April 1 and Nov. 1. Purchases included 25,000 trucks, 1,733 tractors and 1,145 tractor trail builders.

Federal Motor Truck Co. Sells 69 Units to Army

A war department contract has been placed with the Federal Motor Truck company for 69 trucks of 2½ tons to cost $105,458.

NEW YORK WEEKLY CURB MARKET

Week ended December 7, 1935.

Total sales for week..........2,253,730 Total sales 1935 to date......68,258,000

Corresponding week year ago...1,099,505 Total sales 1934 to date......56,119,785

	Sales.	High.	Low.	Close.	Net chge.
Fajardo Sug...	175	147	140	145	+ 1
†Falstaff Brew	2,500	4¾	4⅜	4¾	+ ½
†Fanny Far	1,900	13⅝	12⅝	13⅛	+ ½
†Fansteel Met.	900	15⅝	13	15¾	+ 2¼
Fedders Mfg	700	28¼	26⅝	28¼	+ 1⅝
†Ferro Enam.	600	26¼	25⅝	25¾	+ 1⅝
†Fidelio Brew.	3,100	[illegible]	⅝	[illegible]	+ [illegible]
Film Inspec	100	¼	¼	¼	— ⅛
Fire As Phila.	60	81¼	78¼	81¼	+ 4¼
*FstNatStlstpf	20	115	114	115	+ 3
Fisk Rub	10,500	7⅜	6½	7¼	+ ⅝
[illegible]					

	Sales.	High.	Low.	Close.	Net chge.
Pac Lightg pf	150	105¾	105¼	105½	— ⅝
†Pac Tin spec	650	44	42	44	+ 3
†Pan-Am Air.	1,400	42	41½	41⅞	+ ⅝
†Pantepec Oil	128,100	4⅝	3	4⅛	+ 1
Paramount M.	100	6	6	6	+ ⅞
Parke Davis	2,100	45⅞	44	45⅞	+ 1⅞
Park Rust-Pr.	7,550	79⅝	73	74¾	+ 2¾
†Pender Gr A.	50	39¼	39¼	39¼	— ¾
Do B	100	5⅝	5⅝	5⅝	— ⅜
Pennroad	29,000	4	3½	3⅞	+ ¼
Pa G & El A.	100	18¼	18¼	18¼	....
[illegible]					

Sales thous.		High.	Low.	Close.	Net chge.
12	do 5s '68	91½	90⅛	90⅛	— 1⅛
79	do 4½s '67	84½	83⅝	84¼	+ ⅛
18	do 5s '56	99¼	99⅛	99¼	— ⅛
60	Alumin Co 5s '52	107¼	107	107¼	....
78	Alumin Ltd 5s'48	103½	103	103½	+ ⅛
16	AmComP 5½s '53	3	2¼	3	....
1	Am E P 6s '57 A	14	14	14	— ¾
85	AmG&E 5s 2028	106¾	106	106¼	— ¼
1	Am G & P 6s '39	47	47	47	+ 2¼
288	AmP&L 6s 2016	93	91	92½	+ 1
5	Am Rad 4½s '47	104¾	104¼	104½	— ½
53	Am Roll M 5s'48	105	104	104	— ¼
19	Am Seat 6s '36	100¼	100⅛	100¼	....
43	AppalEl Pw 5s'56	105⅞	104⅞	105⅛	+ ⅝
14	Appal P 6s 2024A	113¾	110½	110⅝	— 2⅝
149	Ark P&L 5s '56	97¾	97	97¾	+ ½
73	As Elec 4½s '53	60⅞	57½	58¾	— ¾
[illegible]					

[illegible]

FOREIGN BONDS.

[illegible]

DOMESTIC BONDS.

[illegible]

OFFICIAL WEATHER FORECAST

The official forecast for today and tomorrow and yesterday's table of records follow:

Ohio—Fair, mild Monday; Tuesday cloudy, colder, snow flurries.

Wisconsin—Cloudy and colder Monday, clearing Tuesday.

Lower Michigan and upper Michigan—Cloudy and colder Monday; Tuesday fair.

Missouri and Iowa—Fair Monday and Tuesday; colder Monday.

Minnesota—Fair and colder Monday; Tuesday cloudy.

North Dakota—Fair and colder Monday; Tuesday cloudy, possibly snow.

South Dakota—Fair and colder Monday; Tuesday cloudy.

Nebraska and Kansas—Fair Monday and Tuesday; colder Monday.

Place of observation. State of weather. Dec. 8, 1935, 7 p. m. Central standard time.	Direction of wind	Temp. 7 p. m.	Highest today	Lowest last night	Precipitation 24 hours
East central states—					
Alpena, cloudy	S.	36	40	34	...
Cairo, clear	W.	54	58	52	.50
Chicago, cloudy	W.	43	46	44	...
Cincinnati, rain	S.W.	52	52	46	.60
Cleveland, rain	S.	50	52	44	.24
Detroit, cloudy	S.	44	48	40	.03
Escanaba, rain	S.W.	36	38	36	...
Evansville, cloudy	N.W.	50	54	48	.30
Fort Wayne, cloudy	W.	48	50	44	...
Grand Rapids, cloudy	N.W.	42	46	42	.03
Green Bay, cloudy	W.	34	36	36	...
Indianapolis, rain	N.W.	50	52	46	.54
Madison, cloudy	W.	36	40	34	...
Marquette, rain	W.	36	40	36	.02
Memphis, clear	S.W.	58	60	56	...
Milwaukee, cloudy	N.	40	42	40	...
Nashville, rain	S.W.	56	58	50	.08
Peoria, clear	W.	40	48	44	...
Sault S. Marie, cloudy	S.W.	36	38	36	.04
Springfield, Ill., clear	W.	46	52	42	...
La Crosse, cloudy	W.	32	36	34	...
West-central states—					
Bismarck, clear	N.W.	30	38	18	...
Charles City, cloudy	W.	32	32	28	...
Concordia, clear	W.	46	52	32	...
Davenport, clear	N.	34	44	42	...
Des Moines, clear	W.	44	50	32	...
Devils Lake, clear	N.W.	16	28	14	...
Dodge City, clear	N.W.	46	56	30	...
Dubuque, cloudy	N.W.	32	42	36	...
Duluth, cloudy	S.W.	30	32	32	...
Huron, clear	W.	38	48	30	...
Kansas City, clear	S.W.	50	56	36	...
Keokuk, clear	W.	44	48	40	...
Minneapolis, clear	S.	32	34	30	...
Moorhead, clear	W.	26	34	16	...
North Platte, clear	N.W.	36	50	26	...
Oklahoma City, cloudy	N.W.	50	60	38	...
Omaha, clear	S.E.	42	54	28	...
Rapid City, cloudy	N.W.	38	52	30	...
Sioux City, clear	S.W.	42	52	28	...
St. Louis, clear	W.	48	54	46	.01
Springfield, Mo., clear	W.	44	52	48	...
Wichita, clear	S.W.	50	56	34	...
Williston, clear	N.	26	36	22	...
Eastern states—					
Albany, cloudy	S.	40	42	28	...
Atlanta, rain	S.W.	56	56	42	.10
Boston, cloudy	W.	43	44	34	...
Buffalo, rain	S.	44	44	40	.05
New York, rain	S.W.	40	40	34	.05
Oswego, rain	S.E.	38	42	34	.11
Philadelphia, rain	S.W.	44	44	34	.07
Pittsburgh, clear	S.E.	48	50	42	.24
Raleigh, rain	S.	54	56	40	.10
Washington, cloudy	W.	52	52	38	.30
Gulf states—					
Abilene, clear	E.	54	66	38	...
Amarillo, clear	S.E.	46	56	34	...
Brownsville, clear	E.	68	80	64	...
El Paso, clear	N.E.	54	58	34	...
Dallas, clear	N.W.	54	56	54	...
Galveston, clear	S.	66	72	58	...
Jacksonville, cloudy	S.E.	[illegible]	[illegible]	54	...
Miami, clear	S.E.	72	74	70	...
Mobile, cloudy	S.	60	66	60	1.20
New Orleans, clear	S.W.	64	68	58	.19
San Antonio, clear	W.	70	76	58	...
Shreveport, clear	N.W.	64	70	56	...
Tampa, cloudy	S.W.	70	76	58	...
Vicksburg, clear	S.W.	60	66	56	.34
Mountain states—					
Boise, cloudy	S.E.	34	36	30	.04
Cheyenne, cloudy	N.W.	32	44	24	...
Denver, cloudy	E.	42	48	30	...
Havre, cloudy	S.W.	40	48	30	...
Helena, cloudy	W.	40	44	34	...
Lander, clear	S.W.	32	44	18	...
Miles City, cloudy	W.	36	46	24	...
Phoenix, cloudy	W.	62	68	42	...
Pueblo, cloudy	E.	44	52	24	...
Salt Lake City, cloudy	N.	42	48	32	...
Santa Fe, clear	N.	32	38	24	...
Yellowstone Pk., snow	S.W.	30	36	22	...
Pacific states—					
Fresno, cloudy	W.	54	58	46	...
Los Angeles, clear	S.W.	56	58	50	...
Portland, Ore., cloudy	S.E.	48	50	48	.01
San Diego, clear	N.W.	56	60	50	...
San Francisco, clear	S.W.	58	62	50	.24
Seattle, cloudy	S.E.	50	52	46	.01
Spokane, cloudy	S.W.	38	40	34	...
Walla Walla, clear	S.	48	52	42	.08
Canadian states—					
Battleford, snow	N.W.	0	10	6	.08
Calgary, snow	N.	14	42	26	...
Edmonton, cloudy	N.	—4	4	4	.80
Medicine Hat, clear	N.W.	24	40	30	...
Minnedosa, clear	....	22	30	4	...
Montreal, rain	N.E.	26	26	20	.24
Qu'Appelle, cloudy	N.W.	14	26	16	...
The Pas, cloudy	N.W.	0	18	2	...
Toronto, cloudy	S.W.	42	42	38	.12
White River, cloudy	....	32	34	32	.12
Winnipeg, cloudy	N.W.	20	22	8	...

BOARD OF TRADE WEEKLY STOCKS

	Sales.	High.	Low.	Close.	Prev. close.
Allied Mills	1,360	23⅜	23	23½	22¼
Dis & Brew	50	4¼	4¼	4¼	4¼
Elec B & S	907	16	14	16	14⅝
Ham Mfg A	50	6	6	6	6
T M Norton	300	1½	1⅜	1½	1½
Quar Inc Shrs	100	1.54	1.54	1.54	1.53
Sund Mach	410	12	11½	12	11⅛
Wm Wrigley	265	76	76	76	78

Total sales for week ended Dec. 7, 1935, 3,442 shares.

WANT AD - INDEX -

	Page.	Col.
Apartments—See To Rent	30	4
Auction Sales	28	8
Automobiles—		
Used Automobiles—For Sale	31	1
Trucks	31	4
Wanted	31	3
Loans	31	3
Storage	31	3
Tires	31	3
Credits	31	3
Automobile House Trailers	31	3
Barter and Exchange	28	8
Bar and Store Fixtures	30	2
Bicycles and Motorcycles	31	4
Board and Lodging	30	3
Boats, Yachts, Etc	31	8
Building Material	30	7
Business Opportunities—		
Businesses For Sale	30	8
Partnerships and Investments	30	8
Concessions, Locations, and Leases	30	8
Business Equipment	30	8
Business Service	30	8
Wanted	30	8
Business Personals	30	2
Business Directory	29	6
Cameras and Optical Goods [See Bus. Directory]	29	6
Cemeteries	24	6
Clothing, Furs, Etc	28	8
Coal and Wood	30	8
Collections	28	8
Dancing Schools	28	8
Death Notices	24	7
Dogs, Cats, Birds, Poultry, Etc	30	1
Dressmaking and Millinery Schools	30	1
Employment Agencies—Men	29	5
Employment Agencies—Women	29	8
Funeral Directors	24	7
Help Wanted—Men	29	2
Help Wanted—Women	29	7
Hotels and Apartment Hotels	30	3
Home Furnishings	31	7
Home Furnishings—Wanted	31	8
Household Appliances	31	8
Houses—See Real Estate and To Rent		
Instruction	28	8
Jewelry, Watches, Etc	31	4
Legal Notices	28	8
Loans—Personal and Business	31	5
Lost and Found	30	2
Machinery and Equipment	30	7
Mortgages [See Real Estate Loans]	30	7
Moving, Storage [See Business Dir.]	29	6
Motorcycles and Bicycles	31	4
Mattresses [See Home Furnishings]	31	7
Monuments and Mausoleums	24	6
Musical and Dramatic	30	1
Musical Instruments	31	4
Office Furniture and Devices	31	8
Personal	30	2
Pianos [See Musical Instruments]	31	4
Piano Tuning [See Bus. Direc.]	29	6
Printing Machy. and Supplies	28	8
Radios, Supplies and Service	31	7
Real Estate—		
Apartment Buildings	30	6
Business Property	30	6
Houses	30	6
Vacant	30	6
Oak, Park, Austin	30	6
Southern Properties and Resorts	30	6
Suburban	30	7
Acre Property	30	7
Resorts	30	7
Farm Lands	30	7
Industrial Property	30	6
Wanted	30	7
For Exchange	30	7
Loans, Mortgages	30	7
Sewing Machines	31	7
Situations Wanted	29	1
Sporting Goods	29	6
Stocks and Bonds	30	7
Store and Bar Fixtures	30	2
Stoves [See Household Appliances]	31	8
To Rent—		
Rooms	30	3
Houses	30	4
Furnished Houses	30	4
Apartments	30	4
Apartments and Rooms to Share	30	4
Furnished Apartments	30	5
Stores	30	5
Southern Properties and Resorts	30	6
Offices and Shops	30	6
Industrial Property	30	6
Travel	30	2
Trade Schools—Women	29	8
Trade Schools—Women	30	1
Trade Schools—Women 2918,	30	1
Typewriters and Supplies	28	8
Vacuum Cleaners [See Hshld. Appl.]	31	8
Wanted—To Buy	29	6
Wanted—To Rent— Rooms	30	3

Box Number Ads

Reply by phone as well as by letter may be made to any Tribune want ad with a box number as an address, except Help Wanted advertisments. Call SUPerior 0100—Local 257. Your name, address and phone number will be placed at once in the box of the advertiser.

$100.00 Reward

will be paid by the Tribune for information leading to the arrest and conviction of any one obtaining money fraudulently through Want Ads published in its columns.

Ad Writing Assistance

The Tribune maintains an expert ad writing department to help you word your want ad to secure the best results. There is no charge for this service.

Convenience

A Want Ad-Viser is as near to you as your telephone. If you have a telephone, your ad will be charged to you. If not, or if you prefer, a Tribune man will call at your home or office.

24-Hour Service

Tribune Want Ad-Visers are on duty 24 hours a day, every day of the year, to receive Want Ads by telephone or at the Want Ad Store, 1 South Dearborn. The Want Ad Store in Tribune Tower is open daily until 10 p. m., Sunday until 5 p. m.

Call SUPerior 0100—Want Ad-Viser or Want Ad Offices

Tribune Tower 1 South Dearborn

CLOTHING, FURS, ETC.

BIGGEST BARGAINS! FUR COATS. KRAMMER FUR CO., 36 S. STATE-ST. 7TH FLOOR NORTH AMERICAN BLDG. Sacrificing Uncalled-for Vault Fur Coats, Sample and Fashion Show Models. BIG DEPOSITS PAID. We are selling these coats for balance due only. Don't delay. Open SUNDAYS to 5 p. m. Evenings to 9.

Muskrats, $38; Seal Dyed Coney Coats, $39; Lapin, $39 [with skirt and hat]; Leopard Cat, $35; Beaverette, $44; Hudson Seal Coats, $82; Russian Mink, Marmot, $78; Russian Fitch, $125; Jap Mink, $68; Raccoon, $78; Alaska Seal, $225; Genuine Mink, $365; Kidskin, $75; Caracul Coats, $45. OTHER BIG BARGAINS, $35 TO $1,500.

BE SURE YOU GO TO KRAMMER FUR CO. 36 SOUTH STATE-ST. 7TH FLOOR, NORTH AMERICAN BLDG. —Not connected with any other firm—

XMAS SPECIALS! $29.00 to $225.00. MUSKRATS, BONDED NORTHERN SEALS, LAPIN [Dyed Coney], KIDSKIN, CARACUL, BROADTAIL [Proc. Lamb], SQUIRREL, HUDSON SEAL [Dyed Muskrat], RACCOON. Wide selection—"STOUTS," all sizes. "TRADE INS and exchanges accepted. FOX'S FASHION FURS. "The house of the 3 year guarantee." Open daily to 9 p. m. Sun. till 5 p. m. ELEVENTH FLOOR. 36 S. STATE-ST.

$25 BUYS A FUR COAT $25 Held for charges and trade-ins. Northern seals, lapins [dyed coney], muskrat, Hudson seal, leopards, raccoon, caraculs, Persians, ermine, and others to $75. JACK GLASSER, INC., 4828 Sheridan-rd. Est. 1906.

UNREDEEMED FURS. Genuine fox scarfs from $4.50-$7.50-$9.50 Fur jackets from.........$4.50-$7.50-$10.50 Fur coats from........$9.50-$12.50-$17.50 EMPIRE LOAN BANK. 649 N. CLARK.

MFR. OF MISSES', LADIES', COATS-SUITS offers their entire stock at less than wholesale cost. All sizes. M & H Garment Co., 302 S. Market-st., Room 305.

UNREDEEMED FUR COAT — NORTHERN seal [dyed coney] like new, $17.50. Others $10 up. Open evenings till Christmas. UNCLE MAX'S LOAN CO., 675 N. Clark-st.

UNCLAIMED SUITS, TOP COATS, AND overcoats, $4.95 up. Ladies' coats, $7.50 up. So. Side Loan Office, 3850 Cottage Grove.

— — — PHONE LAKE VIEW 6820 — — — Highest cash prices paid for men's used clothing, shoes. Will call. 4042 Broadway.

FUR COATS—SALESMEN'S SAMPLES. Lining slightly soiled; very reasonable. L. S. Marco, 209 S. State, Suite 600. Open Sun.

GENUINE EASTERN MINK COAT—TAKEN in trade; will sacr.: $200. Economy Sect., Miller Fur Co., 166 N. Michigan. Open eves.

CASH PAID FOR OLD FUR COATS, INTERnational Fur, 190 N. State. Room 908.

ALMOST NEW HUDSON SEAL COAT, $45. Raccoon, $25. Exchange Shop, Oak. 1700.

150 BEAUT. NEW FUR COATS, $20-$39. RAPP Storage & Fur Co., 5746 S. Ashland.

MORE CASH FOR USED CLOTHING, FURS. 4545 Sheridan-rd. Ph. Edgw. 7630. Will call.

NEED MONEY? CALL FAIRFAX 0338. Best prices for men's clothes. Prompt.

LEGAL NOTICES.

NOTICE IS HEREBY GIVEN, that on the 27th day of December, A. D. 1935 at the hour of 10 A. M. at 7 South Dearborn Street, in the City of Chicago, Cook County, Illinois, I, WILLIAM L. O'CONNELL, Receiver, CENTRAL MANUFACTURING DISTRICT BANK, will offer for sale, at public auction, to the highest and best bidder, for cash, all the following described securities, to-wit:

C/D No. 1319 for bond No. 173 $100.00 Euclid View Apts.

C/D No. 1322 for $300.00 Hardin Lavin Bldg. Bond.

C/D No. 2111 for Bond No. 20. $500.00 Dannis Apts.

C/D No. 1320 for Bond No. 132. $100.00 Peoria Apts.

The right is reserved to postpone the sale from time to time without further notice than the announcement at the time and place appointed for said sale.

WILLIAM L. O'CONNELL, Receiver, CENTRAL MANUFACTURING DISTRICT BANK, reserves all right to become a purchaser at said sale.

WILLIAM L. O'CONNELL, Receiver, CENTRAL MANUFACTURING DISTRICT BANK

INSTRUCTION.

Learn Salesmanship Free. Classes open to men and women over 25, Monday at 7 p. m., 4th floor, 111 W. Washington-st. Robt. Bartlett Realty Co. [Not Inc.]

MODERN PIANO—CHRISTENSEN SCHOOL of Music, 306 S. Wabash, 953 Belmont, 3945 W. Madison, 718 W. 63d-st.

INSTRUCTORS NOW TEACHING, FOR SAXophone, clarinet, piano accordion. Room 204, 7941 S. Halsted. Apply 11 a. m.-5 p.m.

SPANISH—GRAMMAR, LITERATURE AND conversation. Sheldrake 2672.

DRESS DESIGN COURSES & EQUIPMENT at Vogue School. Phone Diversey 6275.

DANCING SCHOOLS.

LEARN TO DANCE, PRIVATE LESSONS. Teresa Dolan, 1545 E. 63d. Hyde Pk. 3080.

TAP, BALLRM, DANCG., STAGE SONGS, musical insts. taught. 64 E. Jackson, R.600

WALTZ, FOX TROT, 10 FOR $2.50; TAP, 50c less. Priv. Any time. 24 E. Van Buren

COLLECTIONS.

COLLECTIONS — EVERYWHERE — NO COLlection, no charge; cash or loans on notes, mortgages, accounts. NORTHERN FINANCE CO., 140 N. Dearborn. State 6600.

WE COLLECT ANYWHERE—NO CHGE. UNless we collect. We buy or loan on accts., clms., mtges., etc. Phone Franklin 2971.

BARTER AND EXCHANGE.

POOL TABLE—GULLEY STYLE, 4½X9 FT., for piano. Small size. Kil. 9708.

5 RM. FLAT FOR PAINTING OR CARPENter work. 4308 Archer. Laf. 2660.

AUCTION SALES.

WILLIAMS, BARKER & SEVERN CO.—Furniture, carpets, general household goods. 229 S. Wabash, General Auctioneers. Telephone Harrison 3777.

PRINTING MACHINERY AND SUPPLIES.

12X18 GORDON, MOTOR, $75; 11X17 AUTOpress, $100. 3715 N. Halsted. Buc. 2036.

TYPEWRITERS AND SUPPLIES.

PORT. TYPWTR., $10; UNDERWOOD, $10. Duplicator, $25. Pruitt, 172 N. La Salle.

BONDS CALLED FOR REDEMPTION

DECEMBER.

	Amount.	Price.	Date.
Kopman-Alpart 1st real estate 5½s, 1931	Entire issue	100	Dec. 15
Merc Bond & Mtge. 1st real est. coll. 6s, Series B, 1936-'38	Entire issue	101	Dec. 20
Mercantile Secur. 1st real estate coll. 6s, Series C, 1936-'39	Entire issue	101	Dec. 20
Mercantile Secur. 1st real estate coll. 6s, Series D, 1939	Entire issue	101	Dec. 20
New State Areas, Ltd., 6% 1st mortgage debs	Entire issue	100	Dec. 31
Pringle Barge L. 1st mtge. war. Eq. serial 6s, Series B, '25	Entire issue	102	Dec. 15

SITUATIONS WANTED—MEN.

Bookkeepers and Clerks.

BKKPR.—F. C.; REL.; 7 YRS.' EXP.; FIN. stmts., tax wk., notary. Solomon, Reg. 1617

BKKPR.-ACCT. — YOUNG, EXPER., RELIABLE; GOOD REF. IRVING 4195.

BKKPR.-ACCT.—MIDDLE AGED; $15 PER week. ADDRESS J 267, TRIBUNE.

SMALL SETS OPENED, CLOSED; KEPT. audits, tax returns. Bittersweet 7484.

Accountants and Auditors.

ACCT.—BOOKS KEPT, OPENED, CLOSED, part time; INCOME TAX, finan. statmts., new systems, audits; 25 years' exp. Fair. 6234.

ACCOUNTANT—EXPERT, AND A1 CREDIT man, with retail sales experience; available Dec. 20. Address K 201, Tribune.

ACCT. CASH.—35, MAR.; 20 YRS.' OFF. EX. Nev. out of wk.; what have you?Wel.5078.

C. P. A.—CAN DIVIDE HIS TIME BETWEEN a number of firms. All phases of accounting and taxes. Dorchester 10331.

Executives and Managers.

— — — — — — RELAX — — — — — —
Let Joe do those executive jobs that require that extra effort. He's young, capable, energetic; exp. office boy, salesman, prom. mgr., treas., pres., gen. mgr. His unusual advancement in 3 entirely different good corp. proves his ability and value to you. Disposing of interests at a profit. Available soon. Address K 61, Tribune.

APT. HOTEL MANAGER.
Young married man, 15 yrs.' exp. in apt. hotel mgmt. Take full charge, guarantee full house, collections, and profit in exch. for apt. Will furnish bond, A-1 refs. as to honesty, capability from Chgo. prop. owners, trust companies. Address J 479, Tribune.

ADVERTISING PRODUCTION MNGR.—17 yrs.' exp. in agency, newspaper, trade paper prod.; works harmoniously with pntrs., engrvrs., paper mills and associates; age 35, marr.; 11 yrs. with present publisher; seek greater responsib. Address K 213, Tribune.

I CAN RELIEVE YOU OF YOUR HEADACHE if you are in the auto finance bus. and have a vol. of reposs.; 10 yrs.' exp. lge. nat. org. Address X 405, Tribune.

— — — — BEST BUY TODAY — — — —
Production, purchasing, personnel, sales, adv.; age 35; married; take orders and give them. Address J 574, Tribune.

CRED. MAN—OFF. MGR., DYNAMIC IN coll. Exp. whol., ret. finance; rem. secondary; if pos. has future. Address J 90, Tribune.

MAIL ORDER TEST CAMPAIGNS PREpared, printed. Low cost method. Col. 9187.

Salesmen.

EXP., AGGRESSIVE, CAP.; EX. REFS.; GD. appearance; have car; will travel; age 42; sal. and com. Address X 462, Tribune.

Professions and Trades.

ARTIST—7 YRS.' EXP.; NEWSP'PER, ADV. Good layout man. Address J 565, Tribune.

AUTO OR TRUCK MECH. OR DRIVER—15 yrs.' exp., married, steady, rel.; best refs. Want steady job. Call Al, Del. 8142, apt. C.

AUTO PAINTER—COLOR MIXER, STRIPER, 10 yrs. exp. Address X L 347, Tribune.

CARPENTERS — GEN. BLDG. CONTRACtors; jobbers; cash or time. Harrison 8755.

COMPOSITOR, LOCKUP, GORDON PRESS. Filip.; 15 yrs.' exp. Div. 4993, R. 601-5.

COMPOSITOR-LOCKUP — OFFICE EXPERIence; some clientele. Address K 181,Tribune

DIESEL SCHOOL STUDENT, 24, WANTS start in Diesel field; H. S., bus. coll. educ. Address J 509, Tribune.

DRAFTSMAN, MECH. ENG.—25 YRS.' VAried exp. Address J 579, Tribune.

ELECT. ENGR.-DRAFTSMAN—29; 5 YRS.' exp., incl. mech., light, combustion, and fcty. maint. engr. Address K 186, Tribune.

ELECT.—29 YRS.; 9 YRS.' EXP. FACT. maint. and install. Address K 227, Tribune.

ENGINEER—LIC.; MAINT.; FULL EQUIP. of tools. Address K 138, Tribune.

GROCERY CLERK—4 YEARS' EXP.; CITY ref.; H. S. grad.; age 20. Alb. 7100.

HANDY CARPENTER, PAINTER, STEAM fitter, janitor, fireman. Ph. Del. 6160.

HOTEL MANAGER OR MANAGER AND housekeeper, 15 years' exp; gilt edge refs.; bond as req. Address K 215, Tribune.

MACHINIST—HAVE EXP., SP. MCH. JIGS bl. dies. 55c hr. Address J 503, Tribune.

MAINTENANCE MAN—WHITE, DEPENDAble worker; good ref. Ravens. 7291.

OHIO STATE GRAD.—26; ACCOUNTANT, wants pos., acctg. or statistical work pref. Off., shipyard, newspaper circulation exp. Can handle men. Chicago references. Address E B 44, Tribune.

PAPER CUTTER—15 YRS.' EXP. LG. PRTG. firms; fast, acc.; A1 refs.; also exp. envelope die cutter. C. H., 647 N. Trumbull.

PAINT, PAPER RM., $3; CEIL. CALC., $1 up; stores, off. pictorial wk. Keyst. 5076.

PAINTING-PLASTERING-CARPENTER — Repairs, estimates free. Lincoln 3897.

PUNCH DRILL PRESS—OWN SETUPS; takes anything. Address J 268, Tribune.

SHIP. CLK.—5 YR. STATE-ST. EXP.; ELEV. op.; steady; exc. ref. Address J 464, Tribune

SUPT. OR MASTER MECHANIC—39; practical mech. eng. design and direct supervision on tool, dies, fixtures, for sm. and lge. stampings, and all classes of machining. Organize prod. mat. time study estimating and genl. mgement. in all phases of mfg. Last positions 12 years. Ref. Will go anywhere. ADDRESS E B 43, TRIBUNE.

TRAFFIC MEN NOTE!
I need traffic experience; have good foundation; grad. of "College of Advanced Traffic" and La Salle Exten. Uni.; typist; 23; sin.; now jr. A. & P. mgr. Work free to Jan. 1 for trial. ADDRESS J 576, TRIBUNE.

VARNISH SPRAYER—15 YRS.' EXP. ON metal works. ADDRESS J 556, TRIBUNE.

YOUNG MAN WITH M. D. DEGREE DEsires employment; pref. as teacher or drug hse. detail man, or what have you? Address E B 38, Tribune.

YG. MAN, 24, KNOWL. PRTG., BUS., TYP., bkpg.; ext. wk., eves. Bruns.4380. J.Gardner

Clubs, Hotels, and Restaurants.

A1 COOK AND PASTRY COOK—EXP. TEAroom; Filip.; neat and steady worker; good references. Address J 526, Tribune.

CHEF—A1 ALL AROUND. TEAROOM, TAV., inst.; go anywhere; 10 yrs. 1 pl. Eng. 5988.

FOUNTAIN AND LUNCHEON MAN — EXperienced. 5132 Sheridan-rd.

House Servants.

LIGHT COL. MAN, FAM. OR BATCH. APT. Cook, butler, hseman.; reli., useful; refs. Anderson, 752 N. Dearborn-st. Del. 8702.

COLORED HOUSEMAN OR PORTER—SINgle; can leave city; good ref. Cal. 5641.

FILIPINO COOK-BUTL.-CHAUF. — NEAT; exp.; rel.; refs. P. T., 1242 Lk. Sh. Sup.5166

Chauffeurs.

CHAUFFEUR—EXP. HSEMAN., WAITER; uniform; ref. Drexel 0308.

CHAUF.—WHITE; SINGLE; 40 YRS.; 12 yrs.' exp.; unif.; A1 refs. Lin. 5040,R. 109.

TRUCK DRIVER OR AUTO MECH. AND service man or what have you? Willing worker. Best of ref. Radcliffe 2958.

TRUCK DRIVER, CHAUFFEUR, GARAGE work; exp.; refs.; col. Kenwood 8484.

Janitors and Porters.

A-1 HANDY MAN, MAINTENANCE, JANItor, caretaker, or? Good ref. Address E B 45, Tribune.

Stenographers, Typists, Etc.

STENO., CLERK—H. S. AND B. C. GRAD.; neat app.; small starting sal. Bou. 0968.

Miscellaneous.

WHOLESALERS!
MANUFACTURERS!
Intelligent young man, executive, now employed retail, 10 years exp. in business for myself, desires a position with future. Single, Hi School education; best refs.; I personally guarantee myself to become a real asset in short time. Salary no object while learning. Address K 310, Tribune.

NO JAIL RECORD
But world war vet., 36, finds 10 yrs. spent since war regaining health and acquiring education equal handicap. Good personality. Quick and willing to learn. Some bus. and ofc. exp. Will consider anything legit. A-1 ref. Address K 66, Tribune.

WANTED—POSITION IN PRODUCTION OR sales dept. of adv. agency or radio sta.; experienced as theater mgr., mus. dir., stage and radio prod. and adv. Address D Y 48, Tribune.

MAN—28, WANTS SAL. JOB WHERE HARD work and ability to learn are main req. to start. Univ. grad.; neat appear.; some acct.; selling exp. ADDRESS K 62, TRIBUNE.

CCC, 14 MO. ASST. EDUC. ADV., JR.; COL. gr., 23, ambitious, will work 35 hrs. wk. to comp. school; make your offers. Address B C 17, Tribune.

YOUNG MAN, MECH. INCL., RELIABLE, tact and ability, capable to do any work, day or night; no sell. Brunswick 5799.

COLLEGE TECHNICAL AND COMMERCIAL training, managerial exp.; good appearance; age 23; what have you? Van Buren 5776.

MAN—30; RELIABLE, AMBITIOUS, WANTS to learn a business or trade; wk. on own time while learn.; chain groc. exp. Pal. 4417

YNG. MAN, 24 YRS., WANTS JOB AS SHIPping cl., stockrm., trucker, or washup man on presses. Address X 501, Tribune.

GENERAL INVESTIGATOR—20 YRS. EXP. Excel. ref.; nominal sal.; part or full time. B X 340, TRIBUNE.

YOUNG, REL., COLORED, COMBINATION shipping clerk and porter. Will use own car for deliveries. Ph. Wentworth 5544.

A COLL. GRADUATE—29, LEGAL TRAINing, seeks job with hard work a requisite. Address J 502, Tribune.

YNG. MAN—20, H. S. GRAD., WANTS WK.; anything but soliciting. Humb. 8418.

GROC. CLERK—EXP., CITY REF., 23, H. S. grad. Address J 476, Tribune.

YNG. MAN—26, MARRIED, ANY WORK; no selling. Address J 247, Tribune.

DAYS; WASH WINDOWS, 50-10C; ALL round calc. paint, cln. paper. Went. 8519.

MAN — 30; ANY WK. MECH., INCL. ACC., depend.; gd. bowler. Address J 461, Tribune.

YG. MAN—19; 1 YR. MECH. SERV. AND bus. exp.; h. s. grd. Address J 543, Tribune.

Employment Agencies.

1ST CLASS COL. HELP—CALL FOWLKES Employment Agency. Kenwood 8584.

SITUATIONS WANTED—WOMEN.

Bookkeepers and Clerks.

ACCOUNTANT, STENO., SECY., CORRESP. Rapid, depend. Full chg. or asst. RAV. 7059.

BOOKKEEPER — EXP.; FULL CHARGE, Secy.-steno., yng., intellig., amb. Arm. 2419.

BKKPR.—REM. RAND OPER.; ACCT. REC., stats., trial bal. exp.; cap.; effic.; young; Gentile; living S. S. Address K 258, Tribune.

BKPR., CASHIER, GEN. OFFICE WORK—Exp. Best ref. Jewish pref. Van B. 3538.

BKKPR.-COMPTOMETER OPER.-TYPIST—9 yrs. exp.; age 25; good refs. Briar. 9005.

BKPR.—GEN. OFF. DETAILS; 9 YRS.' EXP. stks., bonds, mfg., retail. Ex. ref. Bel. 1924.

BKPR.-STENO. — 7 YRS.' EXP. GEN. OFF. det. exp. Monroe opr.; rap. calc. Rad. 6771.

CASHIER, TYPIST, SWBD.—6 YRS. EXP. gen. off. and loan. Address J 248, Tribune.

COMPTOMETER OPERATOR—7 YEARS New York dept. store and industrial experience; best references; now employed, must locate in Chicago; available Jan. 1. Address J 564, Tribune.

FULL CHRG. BKKPR., TYPIST AND CASHier—12 yrs. exp., all books, sta., and large payroll. Can mge. off. Address H 355, Tribune.

GEN. OFF.—5 YRS.' BANK. EXP., FILING. H. S. grad. Lincoln 3723, Rm. 204.

TYPIST, BILL., FILING, ASST. BKKPR.—Coll. grad.; expd.; age 25. Mansfield 8011.

UNDERWOOD BKKPR.—A1; 10 YRS. EXP.; accur.; mod. salary.; excel. ref. Craw. 5353.

Professions and Trades.

FLORIST, DESIGNER AND SALESWOMAN. Call Ardmore 1030.

Domestics and Cooks.

COOK—COLORED, NEAT; BEST REFERences. Drexel 4478.

COOK—COLORED, NEAT, REFINED; HSWK. $6-$7. References. Kenwood 2415.

COOK—A-1, REL., REF., COL. MAID, BAKE, serve, thoro. cleaning; ref.; go. Oak. 6770.

COOK—NEAT, COL. GIRL, EXP. WORKER. Reliable. Refs. Atlantic 1224.

GEN. HSWK.; PLAIN COOK; NEAT; REfined col. maid; refs; go. Oak. 3444.

GERMAN WANTS CLEAN, ONLY, TUES., Wed., Fri., 25c hr.-carfare; stdy. Sun.6128.

GOOD COOK, WAITRESS, EVENING MEAL, care of children. Canal 4019.

HSEMAID.—GD. CITY REFS., COL., GO; whole or ½ days. Wentworth 5824.

MAID—GEN. HSWK., COOK; A1, COMPT.; good ref.; white; $10-$12. Kenwood 5908.

Couples.

EXP. CHAUFFEUR — HOUSE BUTLER; wife a No. 1 cook; refs. Drexel 4850.

Executives and Managers.

WOMAN—OF MATURE JUDGMENT; EXEC. secy., asst., office mgr.; exceptional exp.; over 15 yrs. secr., personnel, organ., and promotion lines. Address H 357, Tribune.

Clubs, Hotels, and Restaurants.

CASHIER—EXP.; HOTEL, RESTAURANT, theater, store; age 21. Dorch. 2257.

HOTEL MAID—SWEDISH GIRL, 27, EXPD., honest and capable. Buckingham 4887.

Housekeepers and Caretakers.

HSEKPR.—IN MOTHERLESS HOME, DEpendable; gd. mgr. City refs. Longbh. 5723.

HSKPR.—27; WITH CHILD; EXPD., RELIable; gd. home; sm. sal.; eves. Bri. 9114.

HSKPR.—PLAIN COOK; COUPLE EMP.; South Side. Address J 245, Tribune.

REF. HSKPR., COMPAN., NURSE; CHILD or adult; refs. Address J 239, Tribune.

REF. MID. AGED AM. HSKPR.—MTHRLS. home; refs. Address H 351, Tribune.

Laundresses and Day Work.

DAY OR PART TIME WORK, WOMAN; exp.; permanent; refs. Victory 4086.

LAUNDRESS—GD. ON SHIRTS; A1 CLNR. Any day; $1.65; windows. Atlantic 0138.

LAUNDRESS—COL.; CLEAN WINDOWS, woodwork. $1.50 day. Exp. Vic. 1153.

Nurses and Governesses.

CONVAL., ELD. PERSON, MILD MENTAL case; attr. furn. rms.; best food; care in nurses' mod. hm. Doctor's ref. Buck. 3034.

NURSE—CONVAL. OR INVALID, CARE FOR childr.; consid. ½ days hsewk. Oak. 6634.

PRAC. NURSE—2 YR. HOS. TR. DR.'S REF.; inval., hswk., gd. ck.;stay-go; $10. Lin.4880.

Stenographers, Typists, Etc.

AN EFFIC. LEGAL SECY.-STENO.; 10 YRS.' exp.; exec. abil.; bkkpg., off. det. Vic. 1832.

A1 STENO.—OFC. DETAIL; H. S. & B. C. grad.; young beginner; refs. Went. 2227.

A1 STENO.-BKKPR.—EDIPHONE; ALERT. Beginner with some pract. exp. Alb. 9506.

ALL AROUND A1 OFF. WORKER NEEDS pos. secy., sten., bkpg., swbd. Nev. 4796.

A1 STENO.-SECY.—GENL. OFFICE, 9 YRS.' unusual exp.; rapid. Diversey 9756.

SECY., STENO., MGMT., INS. STOCKS & Bonds. Law exp. Dorchester 4869.

SECY.-STENO.-SWBD.—ASST. BKKG.; REcep. exp.; good educ.; 5 yrs.' exp. Fai. 3112.

STENO.-SWBD.—6 YRS. EXP. INCL. LEGAL wk. Attrac., refin., educ. Ref. Merr. 2726.

STENO.-TYPIST-SWCHBD.-RECEPT. Legal exp.; attrac., nominal sal. Key. 4045.

STENO.—BEGINNER, H. S. GRAD, DESIRES exp.; ambitious. Bruns 2039.

STENO., GEN. OFFICE—H. S. AND B. C. Young, capable, alert begr. Graceld. 2227.

STENO.-BEGR.—H. S.-BUS. COLL. GRAD.; alert, neat, accurate; reas. sal. Arm. 8011.

STENO.—SOME EXP., H. S. AND BUS. COL. grad. Start small salary. Boulevard 0967.

STENO.-BKKPR.—FAST, ACCURATE TYPist; B. C. & H. S. grad. Van Buren 3769.

STENO.—9 MOS.' EXP., EAGER FOR JOB; willing worker, eff. acc., sm. sal. Bel. 5808.

STENO.—AVERAGE, SINGLE, ATTRAC. Gentile. Cap., relia. Gentiles. Rog. 3173.

STENO-TYPIST—4 YRS.' EXP., DESIRES pos. with future; exc. refs. Law. 6581.

TYPING, GEN. OFC. OR ANY WORK—H. S. grad. Begin small salary. Nevada 5824.

Miscellaneous.

YNG. LADY DES. POS. AS SECY. AND personal maid; beauty opr. lic.; expert equestrienne. Sunnyside 7777.

HIGH CLASS EXPERIENCED WOMAN—Take care of children or companion to lady. Will consider part time. Dorchester 8771.

GIRL—TYP., REC.; GD. TEL.; PERSON., exp. saleslady; needs wk. badly. Ind. 6817

COMPANION OR HSKPR.—ELD., REFINED wom. Sm. adult fam. Address E 85, Tribune

Nurses' Registries.

Winthrop Reg. Estab. 25 Yrs.
Furn. choice grad., also practical and child, also infant nurses. Sheldrake 3900.

Employment Agencies.

MAIDS, HSKPRS., COUPLES, HOTEL help. Tivoli, 6314 Cottage Gr. Dor. 1870.

EXP. DOM. HELP—WHITE-COL.; HOTEL rest. help; cooks. Drexel Emp., Oak. 1182.

HELP WANTED—MEN.

The Tribune does not knowingly accept Help Wanted advertisments which misrepresent the nature or terms of employment, or advertisments for Sales Help which do not indicate the type of product or service to be sold and the form of compensation. Report any misrepresentations or requests for a cash bond, deposit, or investment for samples not stated in the advertisment to the Tribune. Superior 0100, Local 328 (for complaints only).

Stores and Offices.

TELLER—FOR—CURRENCY EXCHANGE; state experience and salary expected. Address X C 492, Tribune.

Executives and Managers.

ARE YOU INTERESTED
IN
BETTERING YOURSELF?
Can you train and direct house to house salespeople successfully in the field? Do you own a 5 passenger closed car? Do you possess a good direct consumer sales record? If you can answer the above four questions in the affirmative you may be the man we are seeking to place in a worthwhile permanent money making position with our firm. A personal interview courteously granted will quickly determine if you are the man we seek. Apply 838 W. 63d-st.
STRAUS & SCHRAM.

General Agent
Large established stock company, furnishing Accident and Health protection, including non-cancellable, non-prorating forms, paying full benefits from first day, without requiring house confinement, has opening in Chicago and vicinity for progressive General Agent. Large commission, liberal renewals, with salary and expense allowance to party qualifying. Write. Address E B 47, Tribune; giving age, nationality, sales experience, and fraternal connections. Replies treated in strict confidence.

SECURITY ANALYST
wanted by loop bank. Must have trust department experience. All members of our staff know of this advertisement. In answering state age, education and exper. Address X F 321, Tribune.

SALES MANAGER WITH FLOOD LIGHT sales and engineering experience; excellent opportunity for man with ability. Address X F 320, Tribune.

HELP WANTED—MEN.

Boys.

ERRAND BOY—16 YRS. AMENTA DENTal Laboratories, 4740 N. Western-av.

Professions and Trades.

ART DIRECTOR—TO HANDLE ART DELEgate creative assignments [illegible]

COLLECTOR-SERVICE MAN
[illegible]

CUTTERS—ON SHOES; [illegible] mach. B. & B. SHOE CO., 2120 Wabansia.

DRAFTSMAN — EXP. IN LAYING OUT sheet metal [illegible]

MACHINISTS
[illegible]

MACHINIST—ALL AROUND; MARRIED. [illegible]

METAL PATT. MKR. AND CHASER—EXP. [illegible] Kaplan Lamp, 808 W. Erie.

OSTEOPATHIC PHYSICIAN OR O. P.; ILLInois [illegible]

PHOTO ENGRAVERS—ALL BRANCHES. [illegible]

PRODUCTION SCHEDULE CLERK—EXP. IN furn. mfg. [illegible]

[illegible]

WINDOW TRIMMER—EXP. ON LADY'S [illegible]

WINDOW TRIMMER—EXPD.; MAKE OWN signs [illegible]

THE TRIBUNE OFFERS SPECIAL LOW rates [illegible]

Pharmacists.

ASST. R. PH.—MUST BE EXPD. [illegible] Bensenville [illegible]

Clubs, Hotels, and Restaurants.

CHEF—MUST BE EXPERIENCED. [illegible]

Butlers, Chauffeurs, Housemen, Etc.

CHAUFFEUR—WHITE, PART TIME WORK [illegible]

Salesmen.

ADVERTISING SALESMEN—[3]. SALARY and comm. [illegible]

ARCH SUPPORT SALESMEN
[illegible]

[illegible]

Chinaware-Silverware.
[illegible]

CHRISTMAS CARDS.
[illegible]

LIQUOR SALESMEN.
[illegible]

BEST DEAL IN TOWN.
[illegible]

Salesmen.

We Don't Believe in Bunk!
[illegible]

Mandel Bros., Carson, Pirie, Scott & Co., The Fair, 5 Wieboldt Stores, Lord's, etc.
[illegible]
18 E. ERIE-ST.,
6750 STONY ISLAND-AV.,
2135 SOUTH AUSTIN-AV.,
626 GROVE-ST., Evanston.

PERMANENT WORK.
Openings in several sales divisions for neat appearing industrious young men. Commission and bonus. Opportunities for development. Special sales training. Full employe educational program available. See Mr. Schutze, Room 1035, 125 S. Clark-st., 9 to 11 a. m. only.
COMMONWEALTH EDISON COMPANY.

A HIGH GRADE MAN.
[illegible]
Ask for MR. OWEN.

HOW ABOUT A JOB?
Do You Really Want One?
[illegible]

AT ONCE.
TWO MEN
[illegible]

3 YOUNG MEN
[illegible]

WILL EMPLOY
[illegible]

WE WILL PLACE
[illegible]

AMBITIOUS MEN
[illegible]

LEADS—LEADS—LEADS.
[illegible]

2 MEN AT ONCE.
[illegible]

HELP WANTED—MEN.

Miscellaneous.

MEN
Factory representative of large corporation will be in Chicago to interview men regarding plan to place them in business for themselves WITHOUT INVESTMENT.
We have nothing to sell you. No deposit required, but several men will be given a rare opportunity merchandising our electrical unit to make a substantial income from profits and comm. and to those who qualify, rapid advancement.
Age is no barrier in this business but we prefer neat appearing married men between the ages of 25 and 45 whose home life is congenial and who believe they are worthy of consideration and are willing to prove that worth.
Apply in person, 1 P. M. ONLY. Monday, Room 1003, 75 E. WACKER-DR.

Commonwealth Edison
Company has openings in Appliance Sales Department for four neat and ambitious young men, 23 to 40 years of age. Permanent work, advancement, excellent commission and bonus to men selected. We also pay men while training who qualify. Apply today, 9:00 to 11:00 a. m. only, 140 S. Dearborn-st., Room 251.

OVER 18, EARN IN SPARE TIME, JOIN rifle co. national guard. One drill night each week with pay. Athletics. Ask for Sgt. Delmonico, 131st Inf., 16th and Michigan, Monday and Tuesday evening.

FRUIT INSPECTOR — THOROLY EXPERIenced, references, experience, age, in confidence, no others or drinkers considered. Willing to leave city handle growing business. Salary and comm. Address E B 30, Tribune.

SALESMEN [3] — TO TAKE OVER CITY territory with average earnings of $50 weekly, advance comm.; presenting economic budget service of liquidation org. to select clientele. Room 512, 222 N. Wells-st.

MEN—2; 20-40; H. S. OR COL. EDU.; ASST. mgr.; work into hi. grade edu. sales pos.; allowance for travel; draw. acct.; rapid adv.; give age, phone. Address X D 588, Tribune.

WE CAN USE 5 YOUNG MEN TO WORK IN outside dept. New Deal. Can earn $20 weekly. Comm. plus daily bonus. Crowell Pub., Rm. 400, 205 W. Wacker-dr.

A GUAR. SALARY OF $10 A WEEK IS honestly paid with no strings or trick contracts to sign. Expenses adv. while learning. Foods. Men and women. 1924 W. Madison.

MEN—2 EXP. MAGAZINE COLLECTORS; 18% comm. paid daily. Residing north of Madison-st. Bond required. Call 10-12 a. m. Ben Rosen, 109 N. Wabash, Rm. 517.

MEN—PERMANENT WORK; SALARY $15 wk. and gd. bonus; foods; new sample plan. Call 2 p. m., 3454 N. Southport-av.

DOES $25-$50 WEEKLY INTEREST YOU? Take Xmas orders for Realsilk by appt. Free training. Adv. comm. bonus. 224 S. Mich.

3 YOUNG MEN—SOME SALES EXP. FULL time work. Start about $21 wkly. adv. comm. Apparel. Rm. 1339, 80 E. Jackson.

MEN—TO TRAVEL OR LOCAL WITH MAGazine crew; comm. and special bonuses. Also part pd. daily. R. 517, 58 E. Washington.

MEN—4 MORE; PERM. WORK; SALARY, $15 wk. and good bonus; foods. Call after 9 a. m. 350 S. Cicero or 6424 S. Ashland.

SELL SOCKS, 3 PAIR, 24C; SHIRTS, TIES, ladies' hose, lingerie; no capital neces. CERTIFIED. 221 W. WASHINGTON.

AMBITIOUS MEN—CAPABLE OF EARNING over $30; regular trade; percent. Apply 2 p. m. FULLER BRUSH, 80 E. Jackson.

AMATEUR ORCHESTRA, 4-5 PIECE, NEW Year's Eve. Nevada 7743, bet. 6-10 p. m.

Employment Service.

SALARIED POSITIONS — SEE OUR AD this column Sun., Wed. R. W. BIXBY, Inc.

Employment Agencies.

AUDITOR-ACCOUNTANT,
AGE 28-35; PERMANENT POSITION, 2 YRS.' PUBLIC ACCTG. EXP. NEC..$175
SENIOR ACCOUNTANTS,
Age 30-35; 3-5 yrs.' public exp......$200
SEMI-SENIOR ACCOUNTANTS.
2-3 YRS.' PUBLIC EXP. NEC..........$150
STENO.-CLERK, AGE 21-25.............$90
HOTEL MGR., $125, R.; HOT. CLK., $60, R.
Dishwasher ..$10-$12 | Bus Boys......$8-$10
Hand Ironer.....P.W. | Candy Maker.......50c
DIE CASTING DIEMAKER................$1.50
Lic. Eng., yg.........$18 | Sprayer, lamps....40c
Machinist ....65c | Gordon Feed., ex. $15
GROCERY & FRUIT CLERK, SOUTH....$15
S-H-A-Y, 14 W. Washington

DIE MAKERS.....95c | BOYS,HIKE CARS$10
Machinists ....75c | Autom. Screw....70c
Experiment. Mach.70c | Polish. Buffer.......65c
Radiator Rep ......$20 | Gas Sta. Attndt...$15
Auto Mech.........$25 | Tool Lathe 65c
Maintenance Union Janitor.......$125, apt.
Plater ....70c | Bus Boys $10
Meat Carver ....$18 | Mach. Dishw.......$12
Soda Fountain .....$18 | Baker's Helper ...$15
Rm. Clerk ....$60,r. | Jewish Baker $20
Counter Man ....$16 | Yg. Tool & Die.....70c
MAJESTIC, 20 E. JACKSON.

CIVIL ENGR.-ROD MAN, COLLEGE GRAD., open; JR. ACCT., grad. N. W. pref., und. 25, clean cut, $100; ACCT., retail mdse. exp., $150; SALESMAN, school supplies, $150; office supplies, $100; Insurance, $90; STENOTYPIST, 2 yrs.' exp., $100; FINANCE MAN, sales type, car, $140; CHEMIST, research asphalt exp., $175; CHEMIST, young, hair tonic, cosmetics, $80; Rubber Cement, $150; ACCTS., coll. grads., jrs., semi-srs., srs. OCCUPATIONAL, 20 W. Jackson, R. 1409.

CREDIT MAN...$225 | JR. ACCT.........$135
Asst. Sales Mgr., kitchen utensils.
Chemist, absorbent gases..................$225
Asst. Purchasing Agent......................$200
Metallurgists, Recent Graduates..........$160
Production Mgr., machy.......................$275
Draftsmen [3], plant layouts...............$160
Technical Copywriter....................$200-$250
Metallurgist-Foundry Consultant..........$300
HARRISON PERSONNEL, 20 W. Jackson.

MR. MASON, WAB. 5020, MR. LATHAM.
Salesman, Gents' Furnishings................$20
Radio Tester.........60c | Htl. Upholsterer.$100
Tool Die ....$1.05 | Soda-Sand. $15
Tool Maker..........80c | Cook $18
Furn. Finisher.....$30 | Couple ....$50 Apt.
Polisher-Buffer .....75c | Dish Washer........$12
Wabash, 14 Fl., 20 E. Jackson

AUTO ELECTRICIAN $25
Truck Mech......$25 | Wh. Car Washer.$25
Mech. Helper .....$12 | Col. Car Washer.$15
Comb. Floor ....$18 | Floorman $15
Auto. Mech.........$22 | Body Fender 65c
Garage Boy ....$ 8 | Auto Greaser $18
GARAGE OWNERS' 309 S. La Salle, R. 101.

M. E., ROLLING MILL EXP.....................$200
Draftsman, Gantry Crane exp..............$175
Recent Grad C. E. or A. E........................$85
Designer mixers, household app., etc.....$150
E. E. with Ph. D. degree and radio exp.Open
Time study, foundry exp.......................$125
Engineering Agency, 53 W. Jackson.

CHIEF PROJECT ENGR., $350; CH. DIE Dsgnr., $300; Plant Engr., Steel Mill, Open; Ind. Engr. woodwkg., $200; Estimator, Felt, $150; SALESMEN, 3, age 23-35, $75-$100 plus comm.; Plbg.-Heating, $100; Printing Eqpt., $150; 3 YNG. MEN, 23-28, $140. BUSINESS MEN'S. 209 S. State-st.

PAPER RULING MACH. OPER.............75C
Tool, die ....80c | Machinist 70c
Pol.-Buffer ....50c | Mill. Mach. Job Shop.
B&S Auto. Job Shop. | Lathe, Tool Wk...70c
Delicatessen Clk..$15 | Sample Case Mkr.50c
Cple., R. Hse.$40 apt. | D. W. Short Order.$10
ALL TRADES, 309 S. LA SALLE, R. 101.

SALES'AN, $10 COM. | LATHE HAND...75C
Drug packer....$15 | Welder 75c
Comb. floor.......$18 | Pol.-buffer 75c
Auto greasers.....$15 | Brass molders $20
Chev. mechs........$25 | Mech. helpers.......$12
BUSCH AGENCY, 184 W. WASHINGTON.

EMP. MGR.-PRODUCTION COSTS.......DEP.
Mech. Eng.—Spl. mach., tools, dies.....Dep.
Asst. Pur. Agt.—Steel genl. supplies......Dep.
College grads. to train buy. & Mds. men.Dep.
Salesmen—Detroit dist., automotive mfr.Dep.
The Hones Corporation, 20 W. Jackson-st.

Grad. Engr., age 30.........$175
Sr.-Semi Sr. Accts., public exp.......$150-$175
Hotel hseman., clean cut exp.........Rm., $60
UNITED AGENCY, 202 S. STATE.

ELEC. DESIGNER, $35. MACHINISTS. POL.-BUFF., 70c. LATHE HANDS. 2ND COOK, $15. PORTERS, $12. SALAD-SAND., $15. COOK, OUT OF CITY. BRIERLY-ROYAL, 184 W. WASH., R. 207.

LABELING MACHINE OPR.—HUSKY. YG. MAN—HUSKY, FOR SHIPPING DEPT. AUTO GARAGE PORTERS. ENGINE LATHE HD. YG. TOOL-DIE. BORING MILL. MACHINE BILLER. LOOP AGENCY, 160 N. WELLS, R. 325.

BIGELOW PERSONNEL, 20 W. JACKSON.
Traveling sales.; dlr. trade.....$150+Exp.
Junior Sales Engineering........................$125
Stenographer; elec. engr. grad.................$125

(5) DRUG SALES, $150 UP.
Gen. Adv. Mgr., A1 opp., out of town.$250
SPECIALTY SERVICE, 209 S. STATE-ST.

HOTEL, REST., BAKERY HELP.
Hotel Clerks..$65 r. | Upholsterer ..$20 wk.
Houseman .....$65 r. | Loan Men $150
NORTHSIDE COMMERCIAL, 4750 Sheridan.

BRUSH PAINTER ON NOVELTIES—
HOTEL CLEANING. | MONOGRAM OPERA.
BOOKKPR., TYPIST. | HOTEL MAIDS.
LOOP AGENCY, 160 N. WELLS, R. 324.

MOLENE PERSONAL, 105 W. ADAMS.
4 accts., wood pulp exp., trav. exps. & $150
Sport. gds. salesman, 5 yrs.' exp., perm. $125
Jun. sales, coll. ed., well dress., comm. & $85

COUNTERMAN ..$15 | HOTEL CLK..$60, R.
DISHWASHERS, COOKS, BUS BOYS.
S-H-A-Y, 109 E. OAK-ST.

2 MECH. ENGRS.—DAIRY EQUIP.......$200
3 SALES—WITH CAR, COLLEGE.....$140
THE BAYNE AGENCY, 105 W. ADAMS.

CHEMIST—VARNISH AND ENAMELS. Layout man—Indus. ventilating systems. Amer. Assn. of Engineers, 8 S. Michigan.

SALES—RETAIL, SAL. AND COMM., GAS sta. attdt., exp., $18; cple., apt. & $75; S. O. cook, $12. S. S. Consolidated, 1105 E. 63d.

SWING COOK ....$3 A DAY
BOY—PASS BILLS $5
N. SIDE CONSOLIDATED, 1001 Leland.

PRIVATE COUPLE, BUTLER-COOK, $70. Garage Help. BARRY, 4348 Broadway.

FRENCH PERSONNEL, 55 E. WASHINGTON. 2 young men, some univ. educ.,$15, meals.

COOKS—DISHWASHERS—PORTERS. Tivoli Empl., 6314 Cottage Gr. Dor. 1870.

AUTO MECH. ...$25 | GAR. FLOORM'N.$20
GEN. AUTOMOTIVE, 37 W. Jackson, R. 49.

GARAGE FLOOR $15; HOSP. WAITER. $25 r. b. Morrell Agcy., 306 W. Madison.

BARTENDER — MIDWAY EMPLOYMENT office, 710 So. State-st.

HELP WANTED—MEN.

Employment Agencies.

PERSONNEL MGR., 30-35, COLLEGE DEgree, unusual opportunity; Nat. organization.
3 ENGINEERS, wage incentive $5,000
6 MEN'S FURNISHING Sales, Gentile.$1,500
SPORTING GOODS Buyers, under 30.$1,500
SOAP SALES, age 30, car nec.........$1,600
SALES MGR., Beverage, out of town.$5,000
SALES MGR., Food exper., Chgo.......$5,000
ELEVA'R Inspectors, age 30, Coll. ed.$1,800
R. PH., age 30-35, Chain exp..........$2,000
PAINT SALES, 35, Chgo. and travel.$3,000
DESIGNING ENGR., Coal Tipple.......$3,000
Jr. TIME STUDY, methods, M. E.....$3,600
10 Tall, Aggressive yg. men, collect..$1,200
DESIGNER, High Tension Switches....$1,800
CHEMIST, Veg. and Animal Oils, 33 yr.$2,000
COST ACCT., Cooperage experience....$2,400
RATE CLERK, asst. Traffic man, 25..$1,000
STENO., Sales type, age 28, South....$1,300
ORDER PICKERS, Whol. Drug exper....$900
2 Tool-Die ....95c | 2 Rhinestone Set'r.$30
Lamp Wirer ....$15 | Polisher-Buffer $15
Lamp Sprayer .....$18 | Order Pickers $15
3 ORNAMENTAL Iron Workers.......50c hr.
A. J. McCOY & ASSOC., INC.,
SUITE 1129-34, 140 S. DEARBORN.

MACHINE DESIGNER
FOOD MIXER $2,400
MECH.-LAYOUT AND DETAILER $2,200
MECH. ENGR. [executive position] $2,400
MECH. ENGR. [foundry exp.].............$1,800
SALES DEPARTMENT.
PAINT Sales—Expd., Indiana, Nebr., Kas., Tenn., or Southern States................$2,400
VALVES AND FITTINGS—Salesman..$2,000
INSULATION SALESMAN $1,200
PIE ROUTE SALESMAN......................$1,200
DEMONSTRATOR—Paint, enamel; bonus and $1,000
STATIONARY ENGINEER—Young..........$24
Tool and Die...$1.10 | Cake Baker $30
Die Maker ....$1.00 | Butcher $20
Candy Maker ....Open | Soda, lunch $18
Body Fender ......$35 | Hotel Clerk $65
Delicat. Clerk .....$18 | Porter $10
Artist ....Open | Bus Boy $12
Garage Boy ....$12 | S. O. Cook $15
O'SHEA, 64 E. JACKSON.

ACCOUNTANTS!!!
INCOME TAX SPECIALIST $6,000
SUPERVISING SR., under 45 yrs...........$325
SENIOR ACCNT., perm. staff..................$250
TEMP. SENIORS, pub. acctg. [6]..$200-225
SEMI-SR. PUB. Accts. [3]..............$150-175
TRAV. AUDITOR, univ. educ.; perm....$200
OFC. MANAGER, univ. gr., chain exp..$250
COST ACCNT., univ. grad.; 28-32.......$200
YG. ENGNR., single, gravel and dirt road bldg. exp..................................$175
PERSONNEL MGR. [no factory man].$6,000
SALES CORRES.; investments statis. serv.
MFG. EXECUTIVE, M. E. degree......$7,500
OFC. MGR.-CREDIT MAN; retail.........$225
YG. D. E. BOOKKEEPER, insurance......$70
FACTORY RECORD CLK., good penman.$85
STOCK CLERK, univ. grad.; 25-28.......$75
Glader Corp., 220 S. State-st.

ACCTS.—SR., SEMI-SR., JR.......$100-$250
CLEVELAND folder oper., steady.......$30
PRESSMAN, Kelly and cylinder...........$40
FOLDER oper., out of town.................$25
Multigraph opr...40c | Turret lathe.........50c
Diamond set......Open | Machinists 75c
Engraver ....Open | Sticker hand........75c
Ring sizer..........Open | Auto mech............$20
Lathe hand.........58c | Hotel clerk..$65, rm.
Cabinetmaker .....60c | Dishwashers $12
Tool and die.......95c | S. O. cooks $18
Polish buffer.......70c | Bus boys................$12
Yg. machinist.....60c | Porter, restr...........$10
Battery man........$15 | Kitchen man...........$15
TRIANGLE, 25 E. JACKSON.

DIE INSPECTOR. | SCALE CLK.—COAL.
TOOL GRNDR., 80c | POL.-BUFFER.
2—SHEET METAL. | YOUNG MACH.
TOOL-DIE. | ELEC. MOTOR REP.
MACH. BUILD'R. 80c | LATHE HAND.
DISHWASHER ....$9 | COOK $15
MONARCH, 166 W. WASHINGTON.

TRADE SCHOOLS—MEN.

MACHINE HELP WANTED!
LEARN
TOOL & DIE MAKING
AUTOMATIC SCREW MACHINES. MACHINIST TRADE.
Get experience on actual machine work. Jobs open at good pay. Employment help. Start now. Day, evening; low fee. Visit our shops or write for FREE illustrated book. ALLIED SCREW MACHINE CO., INC. 609 W. Lake-st., Dept. T. Hay. 1136.

DIESEL EXHIBIT
READY FOR INSPECTION. Numerous types of Diesel engines installed for practical training of students. Call any day or evening and see for yourself, or write for free booklet and "Diesel News."
Hemphill Diesel Schools
2022 N. Larrabee-st., Chicago. Lin. 3630. New York, Detroit, Memphis, Seattle, Los Angeles, and Vancouver.

MEN
LEARN BARBERING
State laws now regulating wages. Best opportunity in years. Day or evening classes. Call, write or phone.
MOLER SYSTEM,
59 E. MONROE-ST. CENTRAL 6393.

WILL PERSONALLY INTERVIEW MEN willing to work hard to qualify for good pay positions in the air conditioning and electric refrigeration business. Prefer men with fair education, mechanically inclined, now employed, willing to devote some spare time to preliminary training to become installation and service experts. Write fully giving age, phone, present occupation. Utilities Engineering Inst., 404 N. Wells-st.

U. S. GOVT. JOBS.
Men, Women, Ages 18-60.
Railway Mail, Postoffice Clerk, Liquor Gauger, Customs, File Clerk, and other exams. For complete preparation get the ONLY COACHING SPONSORED BY FORMER U. S. CIVIL SERV. EXAMINER. Thousands of our students now in govt. emp. Low fee returned in full, if unsuccessful. A. R. Patterson, 77 W. Washington, R. 1026.

DIESEL ENGINEERING!
Air Conditioning. Refrigeration.
Auto Mechanic. Body and Fender
WELDING.
Tool and die. Automatic screw machine.
Call or write for free bulletin. Specify trade.
GREER COLLEGE. 2024 S. Wabash.

GOVERNMENT JOBS
Start $105-$175 month; men-women; qualify now for next Chicago examinations; experience usually unnecessary; full particulars, list positions, FREE; write today sure. Franklin Inst., Dept. 123-J, Rochester, N. Y.

GOVERNMENT POSITIONS.
EVE. CLASSES for postal, railway mail applicants. Other exams. pending. Men-women, 18 to 60. Free catalog. Write or call. WESTERN COACHING BUREAU, 37 W. Van Buren, Dept. C. Wab. 6522.

AIR CONDITIONING.
Men needed. Learn now. Low tuition. Get free Blue Book. Call, write, ph. Vic. 8376. CHICAGO TECH., Dept. 17. 118 E. 26th.

MEN, WOMEN, 18-60, PREP. FOR STEADY U. S. govt. jobs; earn $1,200-$1,700 year. NATIONAL TRAINING INSTITUTE. 20 East Jackson, Dept. B, Suite 603.

LEARN DIESEL ENGINE, ELECTRICITY, radio, refrigeration, air conditioning. Day or evening classes. Easy tuition. Terms. Coyne Electrical School, 500 S. Paulina.

PREPARE FOR A CAREER IN RADIO. Become a Radio Technician. R. C. A. Institute, 1153 Merchandise Mart.

SHOW CARD DISPLAY WINDOW TRIM. Comm'l Art Schools, Inc., 116 S. Mich.-av.

BUSINESS DIRECTORY.

Cameras and Optical Goods.

TALKIES IN HOME OR CLUB—COMPLETE show, $15; no other charges; children's matinee, $10; churches, half rate; out of town clubs write for booklet. Avon Films, 3223 Broadway. Bittersweet 5131.

Christmas Gift Suggestions.

PORTRAITS—25 POSES, BAKELITE VIEWer, 1 enlargement, $1.50. No appt. nec. Suite 1305, 203 S. Dearborn. Web. 1693.

SPECIAL PERMANENT WAVE FOR XMAS. $5.50, Monday, Tuesday and Wednesday. BARBARA KAY, 557 Diversey. Div. 8900.

TYPEWRITERS, $10 UP. JUST THE GIFT for Xmas. Pruitt, 172 N. La Salle-st.

MODERN PIN BALL MACH. FOR HOME, $1 up. 1228 N. Wood. Hum. 7050. Open eves.

Christmas Trees.

WHOLESALE. SELECT BALSAM BUNDLE. truckload, carload. 2500 Peterson-av.

Moving, Storage, and Hauling.

FULL OR PART LOADS OF HOUSEHOLD goods to or from Mich., Ind., Wis. Also local moving and storage. Our own vans. Insured. DUNN BROS. STORAGE WHSE. 6716 Cottage Grove. Dorchester 2600.

. . . SAVE 40%—MOVE SAFELY . . . by Trans-American Padded Van Return System. Full insurance. New York, Cal., Florida and way points. 540 W. 59th. Went. 0109.

FLAT RATE MOVING—4 RMS., $5; INS.; reliable long dist. mov. Van Buren 3057.

LONG DISTANCE MOVING—LOW AS 10C mile; insured van service. Seeley 0122.

Piano Tuning.

PIANOS TUNED $2; 21 YEARS' EXP.; REpairing; reas.; guar. Cole, Republic 5218.

Plastering.

PLASTERING, TUCK POINTING, BUILD or repair chimneys, arches. Engle. 0180.

Rug Cleaning.

9X12 DOMESTIC, $1.25; 2 FOR $2.25, GO anywhere. A-Z Rug Cleaners. Longb. 0568.

FOR XMAS ONLY—$2 GLUESIZED 9X12 (reg. $4 job. FEDERAL. Lincoln 0134.

A-1 RUG CLEANERS—9X12, $1.50, both sides; go anywhere; carpet lay. Key. 8414.

WANTED TO BUY.

WANTED—USED FRIGIDAIRE ICE CREAM cabinets and compressors. Give capacity, age, condition, price. Also metal ice cream cans. L. Forness, Moorhead, Minnesota.

WE BUY, SELL, TRADE GUNS, TACKLE, golf clubs, accordions, saxophones, typews. KLEIN'S, 508 S. HALSTED. Monroe 5129.

SPORTING GOODS.

GUNS REPAIRED BY EXPERT GUNsmith. J. Vodrozka, 3359 W. 26th-st.

HELP WANTED—WOMEN.

Stores and Offices.

DRESS SALESLADIES—MUST BE EXP. Steady and part time. 4025 W. Madison.

SOUTH SIDER—GOOD STENOG. AND OPERate simple swboard. S. S. factory; $66. Mr. Sam, Rm. 1101, 58 E. Washington-st.

STENO.—LEGAL EXP. IN HOLC WORK; state sal., etc. Address X C 546, Tribune.

Professions and Trades.

BEAUTY OPER.—4 YRS. LOOP EXP.; FOLlowing; guar. $30 a wk. and comm.; steady. B & L Beauty Salon, 58 E. Wash., R. 802.

BEAUTY OPER.—EXP.; LOOP; GOOD PAYing pos. Address H 344, Tribune.

BEAUTY OPERS.—A1; 5 YRS.' EXP.; GOOD salary. 835 Irving Park-blvd.

BEAUTY OPERATORS—EXPERT; STEADY position. 5534 Belmont-av.

BEAUTY OPERATORS—EXPER. ONLY. Meyer Bros. Dept. Store, 1713 W. 47th-st.

BEAUTY OPERATOR—ALL AROUND EXP.; must have following. 1482 Foster-av.

BEAUTY OPERS.—ALL AROUND EXP.; steady, part time sal. 1043 Bryn Mawr.

BINDERY HELP—EXPD. SWATCHERS. 29 E. Austin-av., 7th floor. MR. COON.

BINDERY HELP—EXPD. SWATCHERS. 29 E. Austin-av., 7th floor. Mr. Coon.

DETECTIVES—EXP. FOR FLOOR SERVICE in stores; men and women; good pay. In reply give age, exp., description and phone number. Address X F 183, Tribune.

PRESS OPERATORS—EXP.; ALSO LADIES' clothes finishers. Apply Western Laundry, 5409 W. Lake-st.

HAIRDRESSER—MALE OR FEMALE, WITH following, for exclusive beauty salon; 50-50 basis; also licensed facial operator; salary. Address X D 573, Tribune.

NURSE—LIVING ON N. S., FOR DOCTOR'S office; $10 weekly. 301 Center-st.

OPERATORS—EXPERIENCED ON COVERing machines, stayers, and glueing off. For night work. Hours 3:30 to midnight. Apex Paper Box Corp., 2318 S. Western-av.

OPERATORS—EXP. ON CORNELL OR Singer embroidering machines. Quality Sales, 1219 W. Van Buren-st.

OPR.—EXP. ON TUCKING, HEMSTITCHING, and shirring mach. App. Sun. and Mon. Lincoln Novelty Co., 1225 Diversey-pkwy.

OPERATORS—MUST BE EXP. ON QUILTED or flannel robes. More Mfg., 131 S. Market.

PARCHMENT TAPING MACHINE OPERAtor; experienced. 1550 Dayton-st.

SHIRT FINISHERS AND PRESS OPERS.—Exp.; gd. pay, steady work. Select Laundry, 5697 Ridge-av. Sunny. 7100.

Household Help.

COUPLES — FOR ADVERTISMENTS FOR couples see separate subheading "couples" immediately following this subclassification.

GEN. HSWK.—WH., 18-35, EXP. STY. REF. asst. child, $5. L. V. 0541. 541 Brompton.

GIRL—WH.; GEN. HSWK., GD. COOK; NO wash.; home nites; Germ., Hung. or Boh.; $8. Apply 4:30-7 p. m. Wolff, 1947 N.Kildare.

GIRL—WHITE; COMPETENT; 3 IN FAMily; stay; good home; refs. Buck. 9342.

GIRL—GEN. HSWK.; CKG.; NO LAUNDRY; good home; stay; $5. Sheldrake 1118.

GIRL—WH., GEN. HSWK., MOTHER'S helper; $4-$5. Rosenberg, 6148 N.Francisco.

GIRL—WHT., EXP. HSWK., NO WASH.; $7; stay. Lake View 5290. 516 Aldine-av., 3d.

GIRL—EXPD., GEN. HSWK.; NO LAUND. or cook; good home; stay. Holly. 1149.

GIRL—WHITE; GEN. HSWK.; NO COOKing; good home; good pay. Juniper 9723.

GIRL OR WOMAN—LIGHT HSWK.; CARE baby; stay. Rutten, 3935 W. Lawrence.

GIRL—EXP., RELI., HSWK., 1 CHILD; $3; 2 aftern. off. Kaplan, 3837 Congress.

GIRL—WHITE; 20-30; FOR 3 BOYS SCHL. age. City refs. 5018 Woodlawn, 1st.

GIRL—GEN. HSWK.; CARE 2 CHILD.; NO laun.; no cook.; sm. apt.; $5-6. Key. 2044.

GIRL—WHT., INTELL., 20-35, DOCTOR'S home; child; own room. Mansfield 3171.

GIRL—WHITE, STAY; LIGHT HOUSEWK.; small apt.; $3. Ph. Keystone 7393.

GIRL—WHT.; TAKE CARE OF INFANT; rel.; no hswk.; gd. hme.; sm. sal. Ken.3327

GIRL—WHT.; EXP. GEN. HSWK.; 2 CHIL.; stay. 7045 Clyde-av., 3d apt. Dorch. 3880.

GIRL—WHT.; GEN. HSWK.; NO LAUND.; own rm.; good home; $6. Rog. Park 6688.

GIRL—GEN. HSWK.; COOKING EXPERIenced only. Own rm. $8. Drexel 1344.

GIRL—WHITE; STAY NIGHTS; NO COOKing, lgt. hswk. Ph. Rockwell 0306.

GIRL—WH., 20-30, EXP. GEN. HSWK.; GD. home, $8-$9, own rm. Sunnyside 9059.

GIRL—WHT., GENL. HSEWK., NO LAUND. $5. 2231 E. 67th-st., apt. 7A. Dor. 5368.

GIRL — WHITE, 20-30; EXP. MAID; NO laundry; care of child. Edgewater 5825.

GIRL—WH., CAP. HSEWK., EXP. CHLD., gd. sal. 5200 Blackstone,apt.1103. Dor.3310.

GIRL—WH., YNG., GEN. HSEWK.; STAY; small family; $4. Midway 5997.

GIRL—WH., NO LAUND.; LIKE CHILDN.; $5; stay. Feinberg, 1138 Pratt, Rog. 9799.

GIRL—EXP. HSWK., ASST. COOKING; 2 adults, boy 5; own r., bath; $5. Bri. 6883.

GIRL—WH., GENL. HSEWK., EXPD. ASST. baby and cooking; stay; $5. Sheld. 2985.

GIRL—WHT.; HSWK.; GOOD HOME RIGHT party. Drevno, 7721 Burnham. Sou. 6073.

GIRL—YG.; WH.; HSWK., NO LAUN.; PLN. cook.; 3 children; stay; $6. Rog. Pk. 4816.

MAID—WH., HSWK., SM. FAM., NO LDRY. Monroe Roth, 2212 E. 70th-st. Dor. 3587.

MAID—WHT.; MID. AGE; COOK, HSWK.; in suburbs; stay; $7. Winnetka 3203.

MAID—WH., YG., GEN. HSWK., OWN RM., bath; gd. sal. 7533 Ellwood, 2d. Rog. 3332.

MAID—WHT.; 23-30; HSWK., COOKING; refs; own room, bath; $7 wk. R. P. 5799.

MOTHER'S HELPER—NO LAUN. OR C'K'G; good home; $3; stay. Key. 5239.

WANTED—COMPETENT WOMAN BETWN. 30 and 40 yrs. wishing a permanent home in county seat town; will please furnish good references; German-American preferred. ADDRESS X D 532, TRIBUNE.

WOMAN—ABOUT 40; COMPL. CHG. HSE., 2 children 9 and 6. Park Ridge. State sal. and qualifs. Address T N 511, Tribune.

WOMAN—WHITE; UNENCUMBERED; GEN. hswk.; capable taking full charge care 1 yr. old baby. Address X F 185, Tribune.

WOMAN—40-45, COMPANION FOR INvalid; light hsewk. 2413 Courtland.

THE TRIBUNE OFFERS SPECIAL LOW rates to persons advertising for positions. For further information stop at the Want Ad Office, Madison and Dearborn-sts., or in the lobby of The Tribune Tower.

Clubs, Hotels, and Restaurants.

GIRL—EXPERIENCED FOR COAT CHECK room in new cafe, surety bond req.; will consider concession offer. See Mr. Hannum, 1116 Wilson-av., after 9 a. m.

WAITRESS—FOUNT.-REST. EXP.; NEAT; nites; steady. 1601 S. Crawford. Roc.10019.

WAITRESS—EXPERIENCED; FAST ON counter. 250 E. South Water-st.

Saleswomen.

CHRISTMAS CARDS—COMM. WALLACE BROWN, INC., 122 S. MICHIGAN-BLVD.

WE WANT
5 salesladies experienced in direct consumer work to secure new customer accounts between now and Xmas. Liberal bonus and comm. provides good earning possibilities immediately. Of those placed the most dependable will be given steady employment after Xmas.
STRAUS & SCHRAM,
834 W. 63d-st. or 3318 Lincoln-av.

AMBITIOUS WOMEN.
Owing to increased business, we will employ a few more saleswomen, over 28, neat appearing, with good ref. Realty experience not nec., as we train you and help close deals. Leads furnished. Expense money and commission.
ROBT. BARTLETT REALTY CO., NOT INC. 111 W. Washington-st., Room 425.

— — EARN CHRISTMAS MONEY — —
selling hosiery, lingerie & men's furnishings to friends, fellow employees, etc. Excellent commission. Full or part time work. Exp. unnec. Apply 8:30 to 10:30. ROYAL CROWN, 227 W. WASHINGTON.

WOMEN SOLICITORS—HOUSE TO HOUSE canvasing; exp. only selling daily maid service; chance to work into supervisors positions; straight comm. to start. Call Rm. 507, 325 W. Huron.

— — — CHRISTMAS SELLING — — —
Introduce non-run welt silk hosiery. Certified lingerie. Men's hose, shirts, ties. No capital needed. Full or spare time. CERTIFIED, 221 W. WASHINGTON.

LADY — OVER 28 YEARS; TACTFUL IN serving apparel customers; good pay, liberal percentage. Hours 9 to 4. Apply Monday 10 to 12. Suite 922, 209 S. State-st.

IF YOU ARE OVER 25 YOU CAN SELL ladies' wear; full, part time; percent. and salary with promotion. 62 E. Lake. 1st floor.

SELL OUR WHLSE. LINE OF DRESSES, lingerie, ringless hosiery. Make good profit. Apex Sales, 65 E. South Water. Rm. 1901.

GIRLS — SELL SEASONAL NOVELTIES; sure fire; work with mgr. from car; no exp. necessary; comm. 3819 Broadway. 2d fl.

SHOW PROOFS, SELL CUST. ALREADY photoed. Comm. $10 day. 614-5 S. Wabash.

Miscellaneous.

WOMAN—EDUCATED; UNUSUAL OPPTY. for teacher or one interested in mental dev. of chil.; to do edu. sales work; pleasing personality; at least high school grad.; position perm.; salary and comm. For appt. give age and phone. Address X D 592, Tribune.

GUAR. $10. SALARY RAISED 2D WEEK; 4 bright girls, 21-40, self-supporting; direct sales division; toil-pharm.; steady work. 3179 N. Clark, Rm. 16, bet. 2-4 p. m.

2 GIRLS OVER 19, LEARN APPAREL BUS. No invest. req. Start about $18 wkly. adv. comm. Sales dept., R. 1339, 80 E. Jackson.

A REAL JOB FOR WELL EDUC. WOMAN, 28-40; salary; executive ability; educ. sales serv.; write fully. Address X F 161, Tribune.

GIRLS [4] — TO DEMONSTRATE RE-NU-WAX, $10 sal. Steady work, no exp. necessary. Johnson Co., 331 W. 63d-st.

RM.-BRD. IN EXCH. FOR HELPING WITH light hsewk.; part time. Bel. 7333.

WOMAN—EXCHANGE SERVICES ROOMING house for 2 rm. apt. 4416 N. Racine.

HELP WANTED—WOMEN.

Miscellaneous.

A WOMAN—AGE 30-45; TO RECRUIT AND develop a group of 25 excellent saleswomen. Applicant must be financially responsible and willing to work 6 months for small income, comm. and bonus while being trained by factory executive in business dealings with women's merchandise. Opening Dec. 10. Write, giving full particulars and telephone number. Address B S 162, Tribune.

EXPANDING OUR BUSINESS IN 1936
Now interviewing ambitious women, age 28-40, with college education, for vacancies in our ed. serv. dept. Training starts immediately. Opportunity for advancement. Guaranteed income, comm. and bonus. Apply 9 to 11, 1000 N. Dearborn-st.

Employment Agencies.

Steno.-Secy., Loop, $100.
Steno., swbd., $85; steno., dict. oper...$90
STENO. BKKPR., LIQUOR EXP.........$75
Policy writer, $80; dictaphone oper.......$85
Bookkeeper, full charge, under 30.......$100
Fire ins. loss clerk, lite steno...........$75
3 stenos., real estate exp., good future.
Manicurist, $12; beauty operators....$15 up
BLOCKER, RETOUCHER, PHOTOS.......$18
Sales, jewelry, cosmetics, pets............$15
75 Waitresses..............$8-$12
Gen. hswk., $8-$12; nurse maids....$10-$12
S-H-A-Y, 14 W. Washington

Steno.-Secy., Outstanding,
MICHIGAN AVENUE $30
PRIVATE SECY., Loop, Not over 25 ..$22.50
COMP. OPR., Cost Clk., Typ., Yg., S. W..$20
STENOGRAPHER, Swbd., Northwest ..Open
STENO., Small Switchboard, Loop $15
CASHIER, Magazine, Cigar Stand exp....$15
SODA FNT. GIRLS, Attractive ....$12-$15
CONVENT COOK, Lite Work ...$30, Rm., B.
PIE BAKER, A-1 exp., Nites $15
SMALL BRUNETTE, Sales Girl $12
O'SHEA, 64 E. JACKSON.

FULL CHG., BKKPR., LOOP.............$70
STENO., Good Handwriting $65
COMPTOMETER OPER., Steno., neat ...$85
Steno. ....$85 | 5 Stenos., south ..$70
Steno., loop ....$70 | Sales Girls $15
Mangle ....$13 | Hotel Maids $50
Waitresses ....$8 | 2d Cook $16
Soda fountain ...$12 | Counter Girls $10
Hand laundry, sort and hand iron $13
Radio solderers, line exp. 35c
TRIANGLE, 25 E. JACKSON.

LEGAL STENO.—22-26 YRS.................$95
CORRESP.-STENO., under 28.......$22.50
BOOKKEEPER, insurance exp.......Sal. open
COMPTOMETER-RECORD CLK., pay roll.$18
ACCTS. RECV., BKPR.-STENO., collec. exp.
DICTAPHONE OPER., 5 day wk............$20
INSURANCE DICTAPHONE OPER.........$85
ELLIOTT FISHER BOOKKEEPER $100
Glader Corp., 220 S. State-st.

SEVERAL STENO., COMPT. OPR., SWBD. OPR., DICT. POSITIONS OPEN.
Waitresses ....$10+ | S. Hr. Waitress..$5+
Shirt Finishers ...30c | 3 Cashiers ....$10+
Hostess ....$13+ | Elev. Opr. ....$10+
A. J. McCOY & ASSOC., INC.,
SUITE 1129-34, 140 S. DEARBORN.

DICTAPHONE—P. B. X.—AGE 23-28......$18
KEY SWBD.-TYPIST, 4 yrs. exp...........$16
STENO.-TECHNICAL ....$18-$20
CASHIER—Drug experience; age 25..........$15
Hotel maids....$40-$50 | Gen. maids......$8-$10
Groc. clerk............$8 | Cook—restr............$15
Fountain ....$12 | Dancing instr..........$15
NORTH SIDE CONSOLIDATED, 1001 Leland.

MOLENE, BANKERS BLDG.
REM. BKKPR., F. CHGE., 25-30 yrs.....$90
STENO.-SWBD., Detail, 25-27 yrs.......$100
BKPR., F. CHGE., leg. exp. pref, 28 yrs.$110
TYPIST, rapid, little, attract., N. S.......$65
CASHIER-TYPIST, loan exp., W. S.......$65
Stenos., 21-27, H. S. gr., neat, gd. positions.

STENO.-BKPR.—INS. BROKER...............$85
Steno.-clerk—3 yrs.' exp.; attractive..$80
Bkpr.—Ins. credit and coll. exp.............$85
Policy writer—brunette; attractive.........$80
Burroughs billing mach. opr.—Ins..........$80
Swbd.-key—West side; Prot...................$65
Steno.-cashier—South shore...................$70
HELEN DOBBS, 175 W. JACKSON.

GEN. HSWK.—NEAR NORTH SIDE.......$15
GEN. HSWK., GO HOME NITES.
LAUNDRESS AND GEN. HSWK., STEADY.
COUPLES, CITY-SUBURB; BEST WAGES.
WAITRESSES-FOUNTAIN GIRLS.
S-H-A-Y, 109 E. OAK-ST.

STENO., FINANCE............$85
Hostess ....$14 | Cashier $65
Waitress ....$8-$10 | Priv. Home..R. B., $9
Bakery Sales ....$15 | Candy sales $14
UNITED AGENCY, 202 S. STATE.

STENO.—SEC. TO PRESIDENT..........DEP.
Steno.—Sec. to mgr. publishers..........Dep.
Steno.—Switchboard opr. or dictaphone.Dep.
Dictaphone opr.—Sec. to offc. mgr.......Dep.
Typist—Knowl. bkkpg., comptometer....Dep.
The Hones Corporation, 20 W. Jackson-st.

STENO.—R. E. BOND AND MTG............$20
STENO.—3 yrs. exp.; s. s.......................$70
COMPT. OPR., n. w.$70; STENO.-stat. typist —public acctg. exp.................................$20
Steno.-Switchboard—3 years' exp.........$65
OCCUPATIONAL, 20 W. Jackson, R.1409.

STENO.-SEC. TO EXEC.; A1..........OPEN
STENO.-SWBD.-ASST. BKPR...............$85
STENO.; RAPID; SALES MGR...............$80
SUNDSTRAND OR BURR. BKPR...........$80
DICTAPHONE OPERATOR $80
CONSOLIDATED, RM. 1111, 209 S. STATE.

CHECK RM.........$15 | HOTEL MAIDS...$55
Power Mach.......$22 | Waitresses $10
Cooks—Restr ......$25 | Soda Fount...........$16
Salad Girl...........$60 | Glue Leather.........$15
MAJESTIC AGCY, 20 EAST JACKSON.

STENO.-SECY.—COLLEGE EDU..............$25
STENO.; Legal Exp.; under 30..............$23
STENO.; Brokerage Exp..................$22.50
F. C. BKPR.-STENO.............................Open
CRAIG AGENCY, 209 S. State-st.

Hotel and Domestic Maids.
Cashier, Drug......$18 | Waitresses $10
Bakery Sales......$15 | Steno. $110
NORTH SIDE COMMERCIAL, 4750 Sheridan

FANCY CANDY WRAPPER PACKER.....35C
Waitresses ....$10 | Soda Ftn..............$15
Kitchen Help.......$12 | House Maid...........$12
Wabash, 14 Fl., 20 E. Jackson

STENOGRAPHER. | HOTEL MAIDS.
COMPTOM. OPER. | PANTRY GIRLS
FACTORY GIRLS. | WAITRESSES.
6 GLUERS; fancy boxes; sample cases.
MONARCH, 166 W. WASHINGTON, R. 408.

Business Woman's Exchange
OFFICE POSITIONS EXCLUSIVELY.
105 W. MADISON-ST.

Maids, $10; Waitresses, $8.
Hotel Maids, $40; Cooks, $10; couples. Tivoli Empl., 6314 Cottage Gr. Dor. 1870.

HSP. DIET KITCH. & D. R. [EXP.], $45 M
BINDERY GIRLS; NURSEMAIDS, $6 R. B.
WAITRESSES, $8; FOUNT., LG., SHT. HRS.
ALL TRADES, 309 S. LA SALLE, R. 101.

FRENCH PERSONNEL, 55 E. WASHINGTON.
STENO.-BKKPR., MFG. EXP............$100
STENO., ATTRAC., NEAR NORTH........$20
Dict. Oper.......$18 Typist, ml. ord. exp.$15

CORBOY-CALVIN, 20 W. JACKSON—
Stenogs.—2; tech.; und. 30; loop and w.s.$25
BILLER—Adv. agency; 25-28 yrs...........$100
SWDB.-typist; college ed.; young...........$18

MODERN HOTEL BUREAU—879 N. STATE.
All kinds of exp. help.
Hotels, restr., clubs, and insts.

ZINSER PERSONNEL SERVICE—
Secretary; univ. training; real estate.
140 S. Dearborn-st. Room 1548.

GEN. MDS., GOOD COOKS; 25-35; $10-$15; also hotel and restaurant help. Agence de Place, Intl., 920 N. Michigan.

MANICURIST .LOOP | DINNER COOK .$15
Waitresses ....$8 | Housemaids .$6, b. r.
BUSCH AGENCY, 184 W. WASHINGTON.

STENO.-BKKPR.—YG., COLL. GRAD.....$90
THE BAYNE AGENCY, 105 W. ADAMS.

9 WAITRESSES, HOUSEMAID...........$15
Barry [1 office only], 4348 Broadway.

COUPLES, MAIDS, BUTCHERS, GROCERS. Lee, opp. Davis L. Evanston. Davis 8116.

HOUSEMAIDS—CITY EXP., $8-$15; COL. housemaids, $10. Elite, 57 E. Oak.

UNIVERSAL PERSONNEL, 28 E. JACKSON. Steno.-Dict.; neat, attractive; coll. ed.; $20.

HOUSEMAIDS—COOKS—NURSEMAIDS—Broadway. 3152 Broadway. Small fee.

APT. HOTEL MAIDS, $60; COOK'S HELP, $30. R. B. Morrell Agcy, 306 W. Madison.

STENO........$18-$20 30 MAIDS.....$5-$12
Waitresses....$8-$10. GROVE, 852 E. 63d.

DESK CLERK—P. B. X., HOTEL.........$75
S. S. CONSOLIDATED, 1105 E. 63D.

WAITRESS—$8 R. B. HSMAIDS, STAY, GO. $8-$10; fount. $15. Aaron, 2814 Broad'y.

TRADE SCHOOLS—WOMEN.

ATTENTION, GIRLS.
Can you qualify for fashion modeling. A busy season starting. Wonderful oppr. See us about your chances. 32 W. Randolph, 5th fl. Dea. 3106. Mallon Friel Studio.

STENOTYPE — THIS MACHINE THAT types shorthand offers speed, acuracy, bigger pay, promotion to yng. men and women. Phone, call or write for free demonstration and information. 9 a. m. to 8 p. m. The Stenotype Co., 9 W. Washington. Ran. 3450.

AMERICAN SCHOOL OF BEAUTY CULTURE guarantees you a thorough complete course. AMERICA'S FINEST group of TEACHERS. Private Instruction—Low Tuition. Terms include Tools, Books, Materials, Uniforms. 159 N. State-st., 8th Floor. Central 5446.

THE BEST TRAINING
AT THE LOWEST COST.
CHICAGO ACADEMY
OF BEAUTY CULTURE,
37 S. WABASH. STATE 4421.

GIRLS—CASHIERS NEEDED. GOOD GENeral education. Coin change and other machines. Special teachers. Comp. $6. Certificate. Free employment service. 190 N. State. Frank. 4122. Chicago Business College.

COMPLETE BEAUTY COURSE.
Special reduced rates. Private instruction. GERTRUDE HALE SCHOOL, 30 N. Dearborn-st. Central 5007.

CHICAGO HAIRDRESSING ACADEMY—Grads. earn more because they are thoroughly trained. 64 W. Randolph. State 5861.

SWITCHBOARD, COMPTOMETRY, SHORThand, cashiering. Individual training. Low cost. Don't be idle! Free placing serv. Catalog. Century College, 105 W. Monroe. Fra. 8478.

HOTELS CALL FOR TRAINED WOMEN; good pay; learn at home. Write Lewis Hotel Tng. Schls., Desk 749, Washington, D. C.

PRICES GREATLY REDUCED—BEAUTY culture course, $75. Limited time. Day, evening classes. Nina Parker, 14 W. Washington.

7 DA. SWITCHBOARD, PLACEMENT SERV. Field Annex Schl., 24 N. Wabash. Can. 6647.

TRADE SCHOOLS—WOMEN.

Consider Your Future—Select Marinello.

55,000 Women

SELECT MARINELLO!

During the last 33 years more than 55,000 ambitious women, seeking successful careers in the field of Beauty Culture, have chosen the internationally famous Marinello System of training.

There are many schools offering courses in Beauty Culture. All of them cannot be the best. Which one will you select? It is an important decision—as the extent of your earning power depends on the type of training you receive.

NOW! Marinello Offers

Easy pay-as-you-learn plan. Complete instruments, textbooks, uniforms, and all cosmetics furnished without charge if you enroll for day or evening classes now forming.

VISIT OUR SCHOOL TODAY.

Phone or write for Free Booklet and 8 photos showing MARINELLO classes at work.

Name ....

Address ....

Phone ....

National School of Cosmeticians, Inc.—T-33.

MARINELLO

THE WORLD'S LARGEST INTERNATIONALLY ESTABLISHED SYSTEM OF BEAUTY CULTURE.

108 N. State-st. State 5057.

Prepare Now for the Big Season Ahead.

BURNHAM'S

(for 64 years the world's largest beauty school)

Will Enable You to

EARN MORE

The easy-to-learn Burnham System quickly enables you to become a skilled beauty operator. Plenty of living models. You learn by doing rather than by studying. Each teacher a specialist. Fewer pupils per teacher.

SEE FOR YOURSELF WHY MORE GIRLS ENROLL IN BURNHAM'S THAN IN ANY OTHER BEAUTY SCHOOL.

BURNHAM'S AWARDS TRIP TO PARIS to STUDENT. Geneve Huffman, winner of semi-annual Burnham scholarship for efficiency while in training, sailed June 19 on S. S. Manhattan, with all expenses paid. Burnham's offers opportunities not found elsewhere.

DAY OR EVENING CLASSES.
Pay for MOST of your tuition after graduation. It is to your advantage to register now, even if you cannot start until later. Open every day and on Monday, Wednesday, Friday evenings until 9 p. m.

E. BURNHAM

SCHOOL OF BEAUTY CULTURE.
138 N. STATE-ST. RANDOLPH 3355.

Earn More Money!

Learn Beauty Culture at DeLEE

Girls who learn beauty culture and hairdressing at DeLEE under the personal supervision of MADAME LOUISE assure themselves good paying, pleasant positions. Visit DeLEE today and let the Dean explain exactly why you can get a better position with more pay if you are trained the DeLEE way. If you can't come in, write for the FREE DeLEE book!

DeLEE UNIVERSITY OF BEAUTY CULTURE
30 W. WASHINGTON. CENTRAL 8225.

STOP WORRYING.

You can learn the work that has made thousands of others independent.

It's within your reach. It's

BEAUTY CULTURE FOR WOMEN

Secure your future by enrolling now. Either day or evening classes. Call, write or phone.

MOLER SYSTEM
59 E. MONROE. CEN. 6393.

LEARN BEAUTY CULTURE.
INDIVIDUAL INSTRUCTION BY EXPERT TEACHERS.
SELAN'S GRADUATES IN DEMAND.

$2 DOWN

$3 weekly. Write for free booklet T.

SELAN'S SYSTEM
1547 W. 63D-ST. HEM. 5702.
2744 MILWAUKEE-AV. SPA. 6616.

GIRLS—TRAIN IN THIS MODERN SCHOOL. [25 rooms]. Estab. 1887. Univ. teachers. Gregg. Munson. Typing. Bookkeeping. Comptometry. Secretarial. Cashiering. Switchboard. 3 PBX live cord dial boards. Complete Secretarial Course 4 to 5 months. $80.

SPEEDWRITING.
Free demonstration, 11 a. m. daily and Tuesday and Thursday 6 p. m.: 100-120 words a minute in 8 weeks. Not a machine.
190 N. STATE-ST. FRANKLIN 4122.
CHICAGO BUSINESS COLLEGE.

ATTRACTIVE GIRLS.
Excellent opportunity for those who can qualify for fashion modeling. Sizes 14-18. [illegible]

Name ....
Address ....

VERA JANE STUDIO.
64 E. Jackson-blvd. Wabash [illegible]

HEIM BEAUTY SCHOOLS.
COMPLETE COURSE.
$75 $2 DOWN
FREE UNIFORM AND MARCEL KIT.
DAY AND EVENING CLASSES.
[illegible]

SWEDISH MASSAGE.
[illegible]

SHORTHAND—3 SYSTEMS. [illegible]

DRESSMAKING—MILLINERY SCHOOLS.

LEARN DRESS DESIGNING, MILLINERY, [illegible]

SPECIAL XMAS OFFER [illegible]

LEARN DRESS DESIGN, DRESSMAKING, millinery. [illegible]

MUSICAL AND DRAMATIC.

NEW RADIO TALENT. [illegible]

MODERN PIANO. BY RADIO PIANISTS. [illegible]

DOGS, BIRDS, POULTRY, ETC.

Dogs.

HUNTING DOGS.
We Show How They Hunt.
[illegible]

PEDIGREED GIFT.
A Scottie or a Sealyham.
[illegible]

[illegible]

AIR COMPRESSOR—WORTHINGTON 1½ H. P.; gd. cond. [illegible]

LOST AND FOUND.

TO FINDERS.

If you have found a cat or dog, a pocketbook, jewelry, or fur, and cannot locate the owner through the "Lost and Found" advertisments in The Tribune, call and go through the "Lost and Found" index at the PUBLIC SERVICE OFFICE, 1 S. DEARBORN-ST.

TO LOSERS.

If you are listed in the telephone directory you can charge an advertisment of your lost articles by telephoning Miss Miller of The Tribune ad taking department, Superior 0100. Your advertisment receives the benefit of free listing in the Tribune Public Service office mentioned above for a period of two months. This service facilitates the recovery of lost articles advertised.

BOOK—LOST—SM., GREEN, BET. MORRIS L-1624 Morris. Rew. Holly 4358, Apt. 5.

BRACELET—LOST—DIAMOND AND EMERald, vicinity Casino Club or Blackstone Hotel, or in taxicab between these locations, evening of Dec. 6. Reward. Mr. Crowley, Wabash 8488.

BRIEF CASE—LOST—VALUABLE PAPERS of S. A. Cohagan; rew. Central 6787.

DOG—LOST—NOV. 29; TOY BULL; DARK brown with white markings; name "Prince." Vicin. Beverly Hills; 2 boys crying for return. Liberal reward. Dr. Ruzic, Beverly 0081.

DOG—LOST—WIRE HAIRED FOX TERR., white, black markings, 10 mos. old; wore small red collar; answers to name Mickey; rew. $10. Phone Mans. 8722 or Euclid 1980.

DOG—LOST—ENG. FOX TERR., BLACK and white; long nose; name Mickey; wore collar, tag. Reward. 9231 S. Laflin. Ced. 1029.

DOG—LOST—GERM. SHEP., MALE; NAME Fritz. Blk., tan. So. Shore. Rew. Sag. 7078.

DOG—LOST—FOX. TERR.; BLK. STREAK on neck; Skippy. Briar. 7710 aft. 8 p. m.

DOG—LOST—BLACK SCOTTIE PUPPY; FEmale; reward. Phone Triangle 7325.

DOG—FOUND—GER. SHEP., MALE, BLK.-tan. 1645 E. 85th-st. Regent 1046.

DOG—LOST—PEKINGESE, VIC. DAMEN-Sunnyside. Child's pet. Rew. Rav. 0035.

FUR CAPE—LOST—PARTY OF 4 SEEN finding fur cape in Southtown theater Friday night, please return to manager and receive reward.

GOLD CLOTH PURSE—LOST—CONTAINING false teeth. Red. Hollycourt 2693.

PURSE—LOST—BLACK, CONT. DE PAUL ring; contents val. own. only. Rew. Buc.7851

WATCH—LOST—LADY'S DIAM. BAGUETTE. Thurs., 10 a. m., Cornelia-Broadway. Buck. 4419 after 6 p. m. Sun. till 6 p. m. Reward.

WRISTWATCH—LOST—LADY'S WH. GOLD. Sat. morn., vic. Racine-Wilson. Rew. Return Melbourne Hotel, 4625 N. Racine.

WRISTWATCH—LOST—6 DIAMONDS, FRI. 6:30 p. m., vic. Logan-sq. L or Kedzie car; keepsake; reward. Juniper 1755.

WRIST WATCH—LOST—LADY'S, WHITE gold, init. V. M. B., vic. 79th-Ridgeland to Stony Isl.; keepsake; rew. South Sh. 6228.

WRIST WATCH—LOST—LADY'S GRUEN, vic. 8035 Drexel, initialed L. B. from R. E. C. Reward; no questions. Triangle 0550.

WRIST WATCH—LOST—LADIES'. NR. 1847 Humboldt-blvd. Reward. Gray. Cent. 1454.

$100 REWARD.

Diamond bracelet watch lost in loop Friday; keepsake. Fairfax 5002, or Dor. 9066.

PERSONAL.

ANY ONE FINDING ENDORSED CHECKS taken in holdup belonging to the Bridgeport Tobacco and Liquor Co., 3252 S. Halsted, please return by mail or in person. Reward.

ANY ONE KNOWING OF THE PRESENT address of Mary Kelly Graves [Mrs. Wm. Elliott Graves], please ADDRESS E C 18, TRIBUNE.

BUCKEL—PLEASE COME BACK. WE ALL love you and want to help you and nothing else is important. SCHNOOKSIE.

WILL HELEN HERRON PHEMISTER OR anyone knowing her whereabouts, call Mogul. Central 0925.

HAVE SOLD PET SHOP AT 1307 N. Clark. Not respons. for debts contracted by any one but myself. A. P. Sammark.

NOT RESP. FOR ANY DEBTS CONT. BY any one but myself.—Louis M. Safranske.

LOVER LAMB: PHONE IMMEDIATELY wherever you are. Reverse charges. Mother.

NOT CONN. WITH ALLIANCE ELEC. CO. Resp. only for own debts. Jerry Hlinsky.

NOT RESP. FOR DEBTS CONTR. BY ANYone but myself. Albert C. Kaske.

NOT RESP. FOR DEBTS CONTRACTED BY any one but myself. Elmer Wrobel.

HAROLD — WORRIED. PLEASE WRITE more. Come for us. ANN.

TRAVEL.

Buses.

— DETROIT $3.00; ST. LOUIS, $3.00; Minneapolis, $5.00; Peoria, $2.50; Jacksonville, $3.00; Los Angeles, New York. DE LUXE MOTOR STAGES. WAB. 3886. 746 S. Wabash—215 N. State—Central 6733.

New York, $10; L. A., $25.

Free pickup service. U. S. BUS AND LIMOUSINE LINES, 10 E. 12th-st. Web. 7777. 6½ N. DEARBORN. CENTRAL 8820.

NEW YORK, $10. LOS ANGELES, $25. Washington, D. C., $11; Boston, $13. Free pickup service. 1142 S. Wabash. Web. 7520.

NEW YORK, $10. LOS ANGELES, $25; Free pickup serv. 405 S. Clark. Web. 1672.

Automobiles.

BOTH READERS AND ADVERTISERS ARE urged to exercise caution in arranging automobile transportation with other individuals. References should be exchanged and carefully investigated.

CALIFORNIA FREE.

Wanted—20 drivers. Must have good refs. Also
New private cars for families to drive our inexpensive way.
6051 COTTAGE GROVE. PLAZA 2809.
8019 COTTAGE GROVE. RADCLIFFE 6100.
4000 W. WASHINGTON. VAN BUR. 8900.
6455 S. WESTERN. HEMLOCK 2600.

DRIVE TO CALIFORNIA.

Built-in trunk cars—Dodges, Plymouth, Oldsmobile, Chevrolet and other makes.

INDIVIDUALS OR FAMILIES

Car expenses not to exceed $8

4701 WASHINGTON—MANS. 8616.

San Francisco or L. A.

Drive our 1936 cars INDEPENDENTLY. [illegible]

FREE TRANSPORTATION to California. Phone Mr. Lord, Fra. 5400, immed.

DRIVE TO L. A.

[illegible]

BUSINESS PERSONALS.

[illegible]

HAIR TINTING, $1
GENUINE OIL PERMANENTS, $1.
SELAN'S.
2744 Milwaukee-av., at Spaulding-av.
1549 W. 63d-st., at Ashland-av.

[illegible]

STORE AND BAR FIXTURES.

FOR SALE REASONABLE.
[illegible]

TAVERN AND STORE FIXTURES FOR SALE. [illegible]

[illegible]

$175 BUYS COMPLETE BAR OUTFIT INcluding interiors. [illegible]

TO RENT—ROOMS—SOUTH.

BLACKSTONE, 5519. DORCH. 4100.
UNIVERSITY HOTEL
100 rms., 100 baths; complete hotel service; $5 wkly. up. No extra charge for 2 in room.

[illegible]

Hotel Rooms.
$5 TO $12 WEEKLY.
[illegible]

$4 A WEEK.
PARKLAND HOTEL [illegible]

TO RENT—ROOMS—NORTH.

[illegible]

BROADWAY, 3020. BITTERSWEET 1600.
Women like its hominess
[illegible]

HOTEL CLAYTON
NEW BUILDING. OPP. LINCOLN PK. 300 MODERN RMS. BEAUTYREST BEDS.
$5.00 PER WEEK $5.00
FREE RADIO. 10 MIN. TO LOOP.

[illegible]

CLARK, COR. GRAND—ST. REGIS HOTEL: mod. rms., $1 day; $4 sgl., $5 dbl. wkly.

DEARBORN, N., 1447—DEARBORN MANOR. Comfortable rms.; bath; hotel serv.; reas.

DOVER-ST., 4428—LARGE SUNNY FRT. rm.; suit. 2; nr. Clark-Wilson; all trans.

MAGNOLIA, 4520—ATTR. NEW. DEC. FRT. rm., run. wat., lge. clos. $3. Wil. L. bus.

PINE GROVE, 2744—PINEWOOD HOTEL. nr. Sheridan-Diversey: lge., light, comfort. rms.; newly decorated; all trans.; $4-$5.

A REAL HOME

With quiet, attractive rooms; also complete club facilities; swimming pool, gyms. cafeteria, etc.; 24 hour service; bus. L. surf. Singles $4 up weekly. Doubles, $3 up.
LINCOLN-BELMONT Y. M. C. A.,
3333 N. Marshfield-av. Bittersweet 3333.

ARAGON ARMS HOTEL,
4917 KENMORE. LONGBEACH 7840.
RMS. WITH BATH, $4 WK. L. BUS TRANS.

HOTEL FRANCES.
5054 WINTHROP. LONGBEACH 8933.
100 rooms with baths. $5.50 double.

LIKE TO BE DIFFERENT? SEE THESE cozy rooms. L'Aiglon, 22 E. Ontario.

Hotel Rooms.
HOTEL NORTHMERE.
L. bus, surf. lines; $1 day; $4.50 weekly up.
4943 KENMORE. LONGBEACH 4234.

TO RENT—ROOMS—NORTHWEST.

12 MINUTES TO LOOP.

via C. & N. W. R. R.; car and bus transp. Residential district. Well furn. rooms, swim., gym., barber, cafeteria. 24 hour service. $4 to $6 weekly, including membership. Irv. Pk. Y. M. C. A. 4251 Irving Pk. Pen. 1070.

TO RENT—ROOMS—WEST.

HAMLIN, N., 252—2 GIRLS OR CPLE.; ALL tr.; owner empl. nights. Schoonmaker.

PRICE AND LOCATION

mean everything and we have it; accomodations, $2.50 weekly up; swim., gym., etc. 10 minutes loop; L, bus, surface transp. Duncan Y. M. C. A., 1515 W. Monroe. Hay. 7800.

TO RENT—ROOMS—SUBURBAN.

EVANSTON—LGE. 1-2 RM. SUITES; SHWR. References. 1223 Grove. University 6435.

TO RENT—HOUSEKEEPING ROOMS.

South Side.

BLACKSTONE, 5601—1-2-3 ROOM KITCH-and slp. rms., $3-$6; I. C., bus; loop 8 min.

DORCHESTER, 5219—2-3 RM. KITS., NEW. furn., decor., $27.50, inc. gas, elec. I. C. X.

DORCHESTER, 6454—1-2-3 RMS.; RUNNING water; clean; el. refr.; all trans. $3.50-$8.50.

LAKE PARK, 4919—1-3-4 RM. KIT., $4 UP. Refrig. Gas, light, linen; basement; reas.

VERNON, 6217—1-2-3 RMS.; WELL FURN.; new. dec.; stm. ht.; ½ bl. L. surf. $3.50-$7.

WOODLAWN, 6240—BEAUTIFUL 1 AND 2 room hskpg. suites, $4-$6; all conven.

WOODLAWN, 4750—1 COZY HSKP. ROOM in beau. home, connec. bath. Excl. bed, $4.

YALE, 6449—1-2-3 RMS., BEAUT. FURN.; new. dec.; st. ht.; some elec. ref.; $4-$7.50.

61ST-ST., E., 1535—1-2-3 RM. KITS. RUN. wat., warm, clean, $3.50 up. Also sleep. rms., $2.50 up. All trans. Plaza 4030.

44TH-PL., 1217—3 RM. APT.; REAL KITCH. Pri. pch. $6. 6 rm. apt., $25. I. C., L. sur.

North Side.

BROADWAY, 4040—NEW CLEAN, QUIET. Excellent heat, 2 rms., $5; kitchenettes, $3.

CLARK-ST., N., 818—2 RM. SUITE. CLEAN. modest, private, good heat, low rent.

KENMORE, 4618—1 ROOM KIT. APTS., hotel serv.; $4.50-$6 wk. Wilson L or bus.

MAGNOLIA, 4430—BEAU. FURN. 3 RM., porch, frig.; $35. Also 2 r. sun parl. apt.

PINE GROVE, 3915—1 RM. KITS., $4; NEW dec., comp. furn.; plenty heat. Gd. trans.

SCHILLER, 120 W. OR 1039 N. LA SALLE —1-2-3 rms., $4-$5; hotel rms., $3-$4; tr. $1

SHEFFIELD, 3752—1-3 RM., HSKPG., $3.50 up; slp. rms., running water, $2.50 up.

ST. JAMES-PL., 448—1-2-3 RMS.; NICELY furn.; good transp.; $2.50 and up. Div. 2157

WINTHROP, 6350—1 AND 2 RM. APTS. Also slp. rms.; 1 blk. L. bus. surf.; $3 up.

WRIGHTWOOD, 538—1-2 ROOM KITS., $2.50 up; dec., new furn., 1 blk to Linc. park.

Northwest Side.

ALBANY, N., 2836—1 RM. KIT.; STM. HT.; run. wat.; $4 up. Logan Sq. Irving 10591.

KEDZIE, N., 4936—1-2 RM. FURN. APTS.; maid serv.; refrig.; ex. trans. $7 week up.

West Side.

FIFTH-AV., W., 3549—NICE. FURN. 3 RMS. Light; only $15 mo.; 1 frt., 1 with porch.

JACKSON-BLVD., 2944, OR WASHINGTON-blvd., 2147—Kit. apts. Pr. bath. $5.50-7.50.

BOARD AND LODGING.

South Side.

KENWOOD, 6417—HOTEL KENROSE CAFE. Complete hotel service including meals; $8 double; $10 single. Special monthly rates.

North Side.

SHERIDAN, 5643—HSE., DBL., SGL.; FAC. lake; ex. meals; all trans.; reas. Sun. 9319.

WAVELAND, 730—GIRLS CLUB. LOVELY home, ex. mls.; ldry.; pr. bath; recreation rm.; $6.50 up; E. of Bdwy. 3700 N. Bit. 1378.

NURSE—BEAUT. GOLD COAST HOME lux. sur.; best food, care. $75 up. Sup. 1078.

Northwest Side.

HUMBOLDT-BLVD., 1624—RM. AND BOARD. steam heat; $7 wk. Good transportation.

Convalescent Homes.

HOME FOR AGED, INFIRM, MILD MENTAL AND CONVALESCENTS. Mid. 1605.

Children.

NURSE WILL BOARD INFANT IN DR.'S home. $7 wk.; parent opt. Key. 7200.

MOTHER'S LOVING CARE; 1-2 GIRLS; rm. for mother opt.; reas. Keystone 2125.

WANTED—TO RENT—ROOMS.

2 NICE ATTIC RMS.—N. W. PREF.; NEAR transp.; $8 to $10 mo. Rockwell 8444.

HOTELS AND APARTMENT HOTELS.

WACKER HOTEL—NEW, FIREPROOF OUTside rms., private baths; $6 wk. up. 111 W. Huron-st., cor. Clark. Select clientele only.

734 BELMONT—LAKE VIEW APT. HOTEL; kit., elevator; comp. serv. Lake V. 8722.

HOTEL RALEIGH, 648 N. DEARBORN—Single, $5; double, $6. Free parking.

— 1-2-3 ROOM KITCHENETTE APS. — The Coronado. 1061 Rosemont. Bri. 6161.

HOTEL SHORE CREST, 420 WRIGHTWOOD. Chicago's distinctive apt. hotel address.

MARYLAND HOTEL—FROM $35 MONTH. 900 RUSH-ST. CORNER DELAWARE.

STEVENS APTS., MICHIGAN-AV. AT 7TH. $45 to $250 monthly. Wabash 4400.

LA SALLE, N., 1039, OR 104 W. OAK — Hotel rms., $3-$4; 1-2-3 r., $4-$5; trans., $1

721 BELMONT THE ABBOTT HOTEL — Rms. with bath, $5 up; com. serv. Bit. 2701.

HOTELS AND APARTMENT HOTELS.

De Witt Hotel
Hogan & Farwell, Inc.
DIRECTION.

2 Room apts., $55 and up
3 Room apts., $75 and up

Complete hotel service; unobstructed views; newly decorated; bus at door; [illegible] food shop and dining room.

244 E. Pearson
SUPERIOR 4701.

AT THE END OF THE OUTER DRIVE.
THE ADMIRAL
5200 NORTH AT THE LAKE.
[illegible]
909 Foster-av. Long. 2900.

Commonwealth Hotel
2757 PINE GROVE, COR. DIVERSEY PKWY.
Daily Rates: Single, $1.50 up
Double $2.00 up
Weekly Rate: $8 and up
Monthly Rate: $30 and up
EXCELLENT TRANSP. 10 MIN. TO LOOP.

LANSING APT. HOTEL
RENTALS START AT $40.
1-2-3 RM. APARTMENTS.
NEAR LINCOLN PARK AND LAKE.
DRUG STORE AND SHOPS IN BLDG.
1036 N. Dearborn. Whi. 4080

Lincoln Park Arms
[illegible]
2738 PINE GROVE-AV.

SKYSCRAPER APTS. IN THE LOOP. 2-3 ROOM SUITES. FULL HOTEL SERVICE. Swimming pool and gymnasium facilities. 45 STORY STEUBEN BUILDING. Apply 22d floor. 188 W. RANDOLPH.

Midland Club Hotel

172 W. Adams. 22 story, mod. bldg. $2 sgl., $3 dbl. daily; $37.50 mo. up. Save by living here. Avoid winter blasts.

HOTEL MARSHALL

$1.50 SINGLE, $2 DBLE., $5 WKLY. Every room with private shower. 1232 N. La Salle. 5 min. to loop. Moh. 3080.

$5—$5—$5—$5

a week. Each rm. has just been completely decor.; private bath. radio; L and surf. tran. PERSHING HOTEL, 6400 Cottage Grove.

NEW PAXTON HOTEL.

$1.50 sgl., $2 dbl. up daily. Spec. weekly rates, $5 up. 200 rms. pri. bath and shower. 10 min. to loop. 1432 N. La Salle. Moh.0541.

HOTEL CARLING,

1512 N. La Salle. Mohawk 1200. Newly decorated rooms with private showers. $1 SINGLE, $2 DOUBLE, $5 WEEKLY.

HOTEL PLAZA, NORTH-AV. AT CLARK—Large, comfortable single rooms with priv. bath $8 weekly, $32 monthly. Sup. 2680.

APARTMENTS AND ROOMS TO SHARE.

GIRL SHR. LOVELY APT. ON LAKE; same; Loyola L; reas. Hollycourt 5703.

GIRL SHARE APT. WITH 1 OR 2 GIRLS empl.; Loyola L; reas. Shel. 3782.

A COMPLETE ROOM, APT., AND BOARD service. Chicago Room Registry. Dea. 2713.

BUS. GIRLS—WANT MOTHER AND DAUGHemp. shr. apt. Moth. exch. serv. Mid. 4979.

TO RENT—HOUSES.

South Side.

6 RM. BUNG.; HEATED SLEEPING PCH., h. w. ht., 2 car gar.; or sell. 7337 Indiana.

North Side.

5312 WINTHROP-AV.—12 ROOMS FOR nurses or children's home. Longb. 2821.

6 RM.; H. W. HT., NICE LAWN, GAR. GD. tra.; $30 mo. 5659 Ravenswood. Rav. 7768.

TO RENT—FURNISHED HOUSES.

FURN. HOUSE—WHEATON; 6 RMS.; 2 baths; gar. attached; gas heat. Ran. 3153.

TO RENT—APARTMENTS.

SOUTH.

One, Two, and Three Rooms.

81ST-ST., E., 821 — NEW BLDG. ULTRA mod., 3½ r., finest of its kind, $42.50 up.

Four, Five, Six Rooms, and Larger.

5 RMS., STOVE, 6905 STEWART $15
4 rms., stove ht., 1548 E. 93d-st......$14
6 rms., stove ht., 7043 Lowe-av.........$18
6 rms., stove ht., 5707 Wentworth......$14
JOHN McCLUN, 217 W. 63D-ST.

BARGAIN—5 LIGHT, SUNNY RMS., $37.50. Nr. I. C., L, and park. G. E. refr.; dec. to suit. 1433 E. Marquette-rd. Fair. 9280.

. . . 7662 SOUTH SHORE-DR. . . 4 rms., modern, tile bath, refrig. I. C. trans. ½ blk. to lake. Fra. 0353.

1301 MADISON-PKWAY. — 1ST FLOOR; 7 rooms, 3 baths; free refrigeration; $150. PARKER & FINNEY, Inc. Rand. 3081.

CHOICE 4 RM. APT., 1ST FL. IMM. POSS. Gen. Elec. 1232 E. 46th-st. Inq. janitor, 1212 E. 46th-st. Ph. DREXEL 2683.

1011 W. 70TH-ST., 2D—BEAUT., HIGH GRD. 6 rms.; h. w. ht., elec. ref.; $35; gd. transp.

5451 HYDE PARK-BLVD.—8 RMS., 3 BTHS. All outs. rms.; $80. Hyde Park 7000.

SOUTHWEST.

Four, Five, Six Rooms, and Larger.

MOD. 5 RM. APT.—STEAM HEAT PLANT. $28. 7249 S. Talman-av. Fairfax 3485.

FIRST CLASS 6 RM. HOT WAT. HEATED apt.; nr. trans., schl. 5204 S. Western-av.

NORTH.

General List.

2000 LINCOLN PARK WEST

Directly opposite Lincoln Park. 1½-3-4 rooms, $50 up. Spacious, well arranged suites—doorman. PETER F. REYNOLDS. LINCOLN 3633.

2½-3½ ROOMS.

4400 N. Ashland-av.; inador, refrig., beaut. decorated; $27.50-$37.50. 1606 Montrose.

632-44 ADDISON-ST.—3½ ROOM APTS.; unusually attractive; decorations to suit; modern in every respect; $35. Mrs. Walker, Apt. 29. Bittersweet 0349.

3½ ROOMS, $37.50. 6113 N. HOYNE-AV. New building; tile bath, shower; canvas walls; FREE gas, electricity. Walter T. Larson, 5157 N. Clark. Lon. 7150.

1024-32 LELAND-AV.—CORNER KENMORE. 3 ROOMS, $25; 5 ROOMS, $32.50. H. W. CROXTON & CO., 4723 BROADWAY.

One, Two, and Three Rooms.

NEAR LAKE SHORE-DRIVE

2-2½-3 room apts., free refrigeration, light and gas; very reas. rates. Elevator. Commissary, valet in building. 422 MELROSE-AV.

6239 N. WESTERN-AV.

Very attractive 3½ room apts.; bedroom and inador; electric refrig.; free gas. $30. Manager on premises. Longbeach 8833.

SUBLET 3 RMS., FRONT, $55

Bedrm., reception rm., tile bath, refrig. 2 expos. 444 Roslyn-pl. at Linc. Pk. Wab.2637

—3957 N. ASHLAND—2½ ROOMS—$37.50— S. E. Cor. Irving Park-blvd. Elec. refrig. H. E. Vetter & Co. 6236 Broadway. Rog. 6430.

2 RMS.—NEW BLDG.; TILE BATH, SHWR., inador; lge. cabinets; free gas, light, refrig. $30 up; nr. Cubs' Pk. 3449 Elaine-pl.

2 RM. STUDIO APTS.—HIGH CEILINGS; real fireplace, kit., bath, el. refr.; near north side; $40. Call Superior 4834; 9 to 5.

5240 SHERIDAN-RD.—2-2½-3 RMS.; CARpeted, gas, light, refrig. free; reasonable.

Four, Five, Six Rooms, and Larger.

823 LAFAYETTE PKWY.—OVERLOOKING Lincoln park. 5 rooms, $42.50.

FREE "NORTH SIDE RENTAL GUIDE"—Unusual values all size apts. WEL. 1100.

550 ALDINE-AV.—4 AND 5 ROOM APTS.; near lake; excel. loc. and trans.; reason.

6 RMS., ENCL. PORCH; STEAM, REFRIG., shwr., garage, L. Surf. 4709 N. Washtenaw.

1108 PRATT-BL.—4-5 RM. APTS.; A FEW doors from lake; exc. trans.; reasonable.

MARSHALL FIELD GARDEN APARTMENT Homes. 411 Blackhawk-st. Lincoln 2122.

TO RENT—APARTMENTS.

NORTH.

Four, Five, Six Rooms, and Larger.

2335 COMMONWEALTH.

1 block west of the Drive, just south of Fullerton; 6 rooms, 2 baths; unusual layout; 15 minutes from town; exclusive elevator bldg.; rental $100. Central 5050.

OVERLOOKING LAKE — PERFECT VIEW. 4-5-6 ROOMS. 2 TILE BATHS. Exclusive residential section; near Howard L. Modern, new, large, high grade apts. Priv. gar. attached. R. M. Raymond. Rog. Pk. 0458.

726 BARRY-AV.—4 LARGE ROOMS. NEWly decorated, electric refrig.; rent only $40. Near Broadway and Clark. See janitor or phone Bittersweet 1600.

5042-50 GLENWOOD-AV.

4 and 5 room apts., sun parlor, modernized. Near Argyle L. Rents $37.50 up.

6 LARGE LIGHT RMS.; NEAR TRANSP., church, schools; rent reas.; immed. poss. Haas, 6315 N. Claremont. Briargate 1725.

4 AND 6 RM. APTS.—$32.50 AND $50. Elec. refrig. 5062 Winthrop. See janitor.

$42.50 1ST; $45 2D; NEWLY REMOD. 6 light rms., latest equipts. 4711 DOVER.

5 RMS. AND FINISHED SUN PCH., 1ST FL. apt.; garage. 2851 Lunt-av. Harr. 1825.

2619 GREENLEAF-AV.—AVAIL. JAN. 1; mod. 5 lrg. r.; 3d fl.; new. dec. Mans.0320.

1446 JARVIS—5 RMS., SUN PARLOR, $45-$47.50. EAST OF L STATION.

6 LIGHT RMS., $30; STEAM HT.; NR. L. surf. 2627 Lincoln-av., near Wrightwood.

915 BUENA-AV.; NR. SHER. RD. MODERN 6 lg. rms., 2 baths, stm. ht. Im. poss. $70.

4 LGE. RMS.—STM.; 2D FLR.; REFRIG.; surf., L; in Ravenswood; $35. Well. 1100.

BEST 6 RM. APT. IN CHICAGO..........$65 CARL N. WOLF. Graceland 3476.

5 RMS.—SUN PARL.; IMMED. POSSESS.; gd. trs.; subise.; $50. 5521 Glenwood, 2d.

NORTHWEST.

Four, Five, Six Rooms, and Larger.

— — 1430 N. HOYNE—5 AND 6 RMS. — — HEATED. $27.50 AND $30.00. 2113 LeMoyne, 7 rm. cottage; $25.00. ROWE & WHITMAN. Harrison 1200.

1944 N. Spaulding.

Attractive 4-5 rm. apts. at reasonable rentals. Dec. to suit. Janitor on premises. Cent. 4824.

5 RMS.—SLPG. PCH., HTD., NEWLY DEC., refrig., 2417 N. Monticello-av., $45; incl. gar. R. G. Kimbell Company. Spaulding 6040.

3854 IRVING PK-BLVD., 4-5 R. HT. APTS., $27.50 to $35. Key in store. Pen. 8611.

WEST.

One, Two, and Three Rooms.

5011 MAYPOLE-AV.—2½ RMS., ELECT. refrig... rent, $28 mo.; nr. bus, L, surface.

Four, Five, Six Rooms, and Larger.

8 ROOMS—IDEAL ROOMG.; STM.; REAS. 2643 Washington. Inq. 1st flr. New. 1267.

5 RMS. IN REAR—STOVE HEAT; $10; NR. school. 2929 Harrison-st.

TO RENT—APARTMENTS—SUBURBAN.

NORTH.

Evanston—19 minutes to loop.

APTS., 1-8 RMS., $35-$250—EVANSTON'S most complete list. QUINLAN & TYSON, 1571 Sherman-av., Evanston. Rog. 2616.

Niles Center—34 minutes to loop.

MOD. 5 RMS., 2D—ELEC. REFR.; TILE bath; ½ bl. L; $45. 4836 Elm. Ph. N.C. 537

TO RENT—FURNISHED APARTMENTS.

(See Also Hotels and Apartment Hotels.)

SOUTH.

MINERVA CREST APTS.

Frt. 2 rm. kit. apts.; new fireproof bldg.; east and so. expos.; nr. tr. 6540 Minerva.

$5—1-2 Rms. Modernistic—$9.

KIMBLEY HOTEL 1430 E. 67TH-ST. Free gas, refg., lgt., linen, parkg. Nr. I. C.

3 RM. BEDRM. APTS., $60; BRAND NEW furn., carpet; all mod. conv.; compl. serv. Dorchester Apt. Hotel, 1401 Hyde Park-blvd.

2 RM. FURN. APT.; MOD.—CLEAN, DESIRable; $40 comp.; jan. 4965½ Lake Park.

7015 EAST END-AV.—2½ ROOMS, $55; elev., maid service; tile bath. Pla. 5649.

3911 ELLIS—1-2-3 RM., FURN. OR UNfurn.; gas, refrig. incl.; $27.50 up; all tr.

2 RM. COR. APT.; LIGHT, QUIET; ELEC. refrig.; reas. 6440 Woodlawn-av.

2444 MICHIGAN-AV.—WARM KITCHNET; free gas, elec.; $3-$7 wk.; 75c-$1 day.

COMPLETE SERVICE—QUIET; L, SURF., R. I., bus; cut rates; 6527 Stewart. Nor. 6288

OUT OF ORDINARY—EXCEP. LGE. 4 RM., 2 bedrms., G. E. refr.; I. C. 6017 Kimbark.

3 RM. FURN. ENG. BSMT. APT.; ELEC. ref., gas, elec.; $35. 2314 E. 70th place.

4 RM.—COMPL. FURN. APT.; GARAGE, heat, light, gas; $50. Beverly 5650.

7715 SOUTH SHORE-DR.—COMPL. FURN. 1-2 rm. kitnt. apts.; $42.50-$60. Reg. 5411.

SOUTHWEST.

6339 S. CAMPBELL—FRONT 2 RM. KIT. apts.; $8.50 wk.; also slpg. rms., $4 wk.

NORTH.

NEW

From kitchen utensils to rugs you have the pleasure and advantages that come from spic and span newness.

Decorations that are different. Large rooms. A location of prestige and convenience. Elevator. 24 hour desk. UNIFORMED MAIDS.

1½-2 Rooms from $50.

THE CHESTERFIELD
553 OAKDALE-AV.

REMARKABLE VALUES

in beautiful hotel apts. 1-2-3 rms., completely furn., full service. Ideally located in Lincoln Park. 15 minutes to loop. FULLERTON PLAZA, 420 Fullerton-pkwy.

— — — — AT LINCOLN PARK. — — — — 1 and 2 room kitch. apts., elevator and fireproof bldg. Free gas, light, refrigeration; maid service and linens. Nr. Clark, Center, Ogden. 1940 Lincoln-av. Diversey 10354.

New Ainslie Apts., $32.50.

Beau. 1-2-3 rm. units, newly dec., furn., free gas, elec. 24 hour hotel serv. Near all trans., schools. 1060 AINSLIE-ST.

4310 CLARENDON-AV.

Attractively furn. 4-5 room modern bedrm. apts.; accom. 4; el. refr.; mo. rents; 53 bus.

596 HAWTHORNE-PL.

Attractive 1 rm. Pullman kitnts.; everything furnished; el. refrig.; $35 up. Buc. 0147.

KENMORE APT. HOTEL, 4618 KENMORE. 1 rm. kit., $4.50 to $8; nr. Wilson L or bus.

5 RMS.—NICELY FURN.; $70; GAS, ELEC. refr. incl.; imm. poss. Ph. Gra. 1848.

4544 N. HAZEL [900 WEST]—2-3 ROOMS. $40-$60; switchboard; elev.; maid service.

STREETERVILLE APTS., 195 E. CHESTNUT 1 room kits., $30 mo. Near McKinlock.

DEARBORN, N., 1447—3 RM. KIT. APT.; accommodations for 4; hotel serv.; reas.

4554 MALDEN—$8 WK.; COR. WILSON; 1½ rm. apts.; new. furn., frigid.; nr. L. bus.

4343 KENMORE—NEWLY DEC. 6 RMS.; linens, refrig.; pri. porch; steam; $55 mo.

3 RM. BEDRM. APT., EXT. BED, $40-$42. Rog. Pk. L., schls. 6721 Glenwood. Bri. 4428.

MOD. KIT. APT.; FRIGID.; PRIV. BATH; beau. lobby; hotel serv.; $7. 841 Windsor.

730 CORNELIA—1-2 RMS., WELL FURN.; newly dec.; priv. bath. Frig. $6-$8.

2-3 RS.—FURN.-UNFURN.; NEWLY FURN.-deco.; elec. ref.; reas. 941 Windsor.

NORTHWEST.

CORNER, 6 LARGE LIGHT RMS., STEAM. Attrac. furn. Exc. transp. 2532 Fullerton.

WEST.

"THE CHATEAU"—1-2-3 RM. FURN. APTS., 24 hr. Hotel swbd.; twin beds; best trans. Gentile. 330 N. Austin-bl. Vil. 8500. Aus. 1417.

1½ RM. FURN. OR UNFURN. APT.—SHR., el. refr., exc. trans. 160 N. Menard.

ROSANNE KIT. APTS.—MAID, ELEC. REFR. All trans. 4024 West End-av. Van 6670.

TO RENT—STORES.

South Side.

NEW STORES—BUSY SHOPPING CENTER. Rent early; get choice store; N. E. cor. E. 79th and Champlain. Call Longbeach 3808.

HAVE COMPLETE LIST SEVERAL SELECT loop store. L. R. Cerf & Co., 140 S. Dearborn. Randolph 6872.

North Side.

2438-40 MONTROSE—NEW. MOD. STORES; good loc. for any business; $45; garages in rear available. J. J. Downey, 30 N. La Salle. Call State 1957 or Longbeach 3819.

Northwest Side.

S. W. COR. HARDING AND DIVISION—Large store, suit. delic., barber, dry goods. Only $35. Steam heat. Div. 9500.

DRESS SHOP—FULLY EQUIPD.; TRANSFER corner; Irving Park, Milwaukee, Cicero. A. SMITH. 4728 Irving Park. Kildare 5971.

West Side.

CERMAK-RD., 3246 W.—LGE STORE; shopping cent. State 3155.

TO RENT—OFFICES AND SHOPS.

Central.

Madison Square Building.

CENTER OF LOOP. 123 W. MADISON-ST. Furnished private offices, secty. service; $20; larger suites at reas. rentals. Also large lodge hall or convention room.

30 N. LA SALLE.

Single offices, carpeted, well furnished, good light, $35 to $45. Ph. Dearborn 1776.

JUDSON F. STONE, AGENT.

82 W. WASHINGTON-ST.

WELL FURNISHED PRIVATE OFFICE. PHONE AND SECTY. SERVICE; $20. ROOM 420. ANDover 5686.

32 N. STATE, S. W. COR. WASHINGTON—Attractive offices; north light, night service; center Loop; single room, furn., $20; with reception room, $35 up; beautiful desk space; phone, steno. SWIGART & CO., Room 601.

$20 - $20 - $20 - $20 - $20

Private office, reception room. Other space priced accordingly. 10 E. Jackson. Har. 7490.

ALL DAYLIGHT SMALL OFFICES. Full service. $20 month and up. MANHATTAN BUILDING. 431 S. Dearborn-st. Har. 1200.

SUITE CONSISTING OF 2 OFFICES COMpletely furn. and large storage room in Builders' Building, 228 N. La Salle. For details phone State 4050.

3 WELL FURNISHED PRIVATE OFFICES in the Westminster Bldg., at your own price. BILHORN, Room 400, 110 S. Dearborn.

OFFICE STUDIO OR DISPLAY SPACE—P. O. in bldg.; low rent. Edwin J. Bowes Jr. & Co., 154 E. Erie-st. Whitehall 6026.

WESTMINSTER BLDG., 110 S. DEARBORN. Exceptionally desirable daylight offices. FRANKENSTEIN & CO. CENTRAL 5753.

PART OF 1ST CLASS FURN. PRIV. OFFICE in Conway Bldg., large mfg. co., incl. phone and secretarial service. Franklin 0811.

. . . . 140 N. DEARBORN BLDG. . . . . Most desirable office suites. Fine layout. Unusual light. Rent reasonable.

FURN. PRIV. OFC.; LIGHT, COR. ROOM; carpet; secy. and phone serv. incl.; $17.50-$27.50. 203 S. Dearborn-st. Webster 1693.

TELEPHONE SECRETARIAL SERV., INC. Mail-phone serv.; desk. 333 N. Michigan.

Outlying.

BROKERS, ATTENTION.

For rent—3945 Sheridan-rd. 1st story, shop, beautifully equipped, or 2d story loft, including splendid offices. Great possibilities. Call Buckingham 4320 for appointment.

INDUSTRIAL PROPERTY.

GARAGE AND WAREHOUSE SPACE. Suitable for beer distributor. 3237 W. 26th-st. Rockwell 0176.

TO RENT—10,000 TO 150,000 SQ. FT. ONE story bldg.; sprinkled; htd.; daylt.; perfect for any kind mfg. High cl. bldg. Rand. 0334.

TO RENT—1 STY. BRICK FACTORY BLDG. Light mfg.; 10,000 sq. ft.; heated; switch track. Own., 6624-36 South Pk. Eng. 0015.

89,000 SQ. FT. 1 STORY, WITH CRANE, switch, dock; will divide. Rand. 2311.

CONCRETE BUILDING—3 STORY, 70X100; htg. plant, elev., lt. 4 sides. State 8270.

FOR SALE—RED BR. BLDG. [7 FLATS]. Suit. fact. or flat. 907 N. Franklin-st.

FACTORIES AND WAREHOUSES. INDUSTRIAL LOCATING CO., Harr. 1200.

SOUTHERN PROPERTIES AND RESORTS.

FLORIDA WEST COAST APARTMENT Building for sale. In Clearwater. Brick and tile construction. Twenty-one furnished apartments and live stores. For particulars see Mr. A. Lentz at Clearwater or write A. Lentz Co. at Wauwatosa, Wis.

FLA. GULF COAST 6 FUR. HT. DE LUXE apt.; ex. fishing; week or season. Miss Houghton, 455 W. 78th-pl. Tel. Rad. 1000.

REAL ESTATE FOR SALE.

APARTMENT BUILDINGS.

South Side.

2 APT. BRICK—$5,500; STEAM HEAT; large lot; close to L station. ARTHUR KRUGGEL & CO., 4865 Broadway.

NR. 86TH-THROOP—6 FLAT BLDG.; STMT. ht.; refrig.; $18,000; 1-3 dn. Stew. 3601.

MOD. 6 APT.—NR. I. C.; ELEC. REFRIG.; 3 car brk. gar.; $16,000; terms. Ced. 1601.

Southwest Side.

4328 S. SAWYER-AV.—TWO FLAT, PRACtically new, detached brick; large lot; hot water heat; easy terms. Only..........$4,950

R. M. O'BRIEN & CO.,
111 W. WASHINGTON-ST. RAND. 3062.

North Side.

12 APT., ALL 4'S, LARGE LIGHT ROOMS. Edgewater. East of Clark. A good investment, $25,000, terms. ADDRESS B S 300, TRIBUNE.

2 APT. BRK. BLDG.—SUNPAR., 5-5 RMS., h. wat. ht., elec. refrig., 2 car gar. Cash dn. $2,000. Cheap. Grace. 3071.

4 X RENT, ROGERS PARK COR., 30 APT. Nets 20%. Take back mortgage at 5%. $22,500 needed. Address X E 57, Tribune.

Northwest Side.

Handzel's Xmas Specials.

2-6s, stm. ht., up to date. Only......$3,800
3-4s, 1st floor htd.; sun par. Only....$5,000
New bldg., 2 flat; h. w. ht. Only....$6,500
2-6s, stm. ht., up to date; Log. sq...$6,000
4-4s, 2 story bldg., modern. Only....$6,000
2-5s, 2-4s; 45 ft. frtge.; Logan sq...$7,800
A new corner; 2-5s and 2-4s. Only...$9,250
Hi-grade new corner, 4-5s; exc. loc..$10,750
New bldg., 6-5s; 50 ft. frtge. Only..$11,000
Hi-grade new corner, ex. loc., 8 flats..$16,000
New bldg., 7-4s and 3-5s. Only.....$17,500
Corner, modern; 9-4s, 3-5s. Only.....$22,500
A corner, 14 flats; gd. loc.; stm. ht..$20,000
Hi-grade cor., N. side; 17 flats. Only..$30,000
Store, 2-6s, stove ht.; Logan sq. Only.$3,500
Store and 2-6s, stm. ht. Bargain at...$4,500
On Division-st., store, 4 flats. Only..$4,000
On Laramie, new store; 1-6; h. w. ht..$7,000
On Montrose, mod. 3 stores, 3 flats..$13,500
$40,000 garage on N. side, only......$9,250
2032 Division. Bruns. 6392 or Humb. 2449.

2 FLAT BRK.—5-5; 1 BLK. FROM BELmont-Cicero; $6,200; ½ cash, bal. terms. HANSON, 3634 N. CICERO.

5466 HADDON-AV.—FINE 2 APT. BLDG.; el. refrig. Mrs. Morris. Spaul. 5754.

LOOK—WAVELAND-AV. CORNER BLDG.; 8x4 room apt., $9,500. Inq. 4006 Division.

West Side.

19 APTS., NEW, MODERN, FILLMORE-ST. 4 times rent. Cash. LLOYD. Central 8311

BUSINESS PROPERTY.

South Side.

2 STY. BRK. BLDG.—3414 S. IRVING; 1 store, 3 flats, gar. Across from schl. Sell cheap to close estate. Rep. 10249.

BRICK STORE AND 4 RM. FLAT; LARGE gar.; 25 ft. lot; at 1244 S. Ashland-av.; price $3,500. Pullman 9000.

North Side.

STORE AND 3 FLATS NR. TRANSFER corn.; mtge. $8,000; sac. equity, $3,000; consider trade, smaller. Juniper 0756.

BUSINESS PROPERTY — CHAIN STORES want smaller improved and cash for $9,000 equity. Address B S 299, Tribune.

HOUSES.

South Side.

— — — MY LOSS YOUR GAIN — — — 7718 Laflin, 6 rm. brick bung., stm. ht., 2 car gar., 30x175; price $5,400; terms. Shown by app't. Security Realty Co., 8518½ S. Ashland. Cedarcrest 1201.

UNUSUALLY NICE HOME—SAFE INVESTment; 5 rm. bungalow, Spanish type; electric refrig., tile bath, oil, hot water heat. Need $3,000 cash. Draper & Kramer, Inc., 2446 E. 75th-st.

6 RM. BRK. COTTAGE—H. W. HT., 2 CAR gar.; good loc.; $2,750. Triangle 9018.

6 RM. BUNG.—H. W. HT.; LOT 37X125; 2 car gar. 8624 S. Justine. Boul. 9227.

Southwest Side.

NICELY PLANNED HOME—$500 DOWN. Fine for children. Address B Y 96, Tribune.

Northwest Side.

5 RM. BRICK BUNGALOW,
$4,500.
FORMER PRICE, $10,000.
Hot water heat; insulated; garage.
Mills & Sons Realty Trust,
7603 GRAND-AV., RIVER GRO. 1206.

$900 DOWN BUYS SUN PAR. RES., 6 RMS. 2 car gar.; fine htg. plt. Lot 33x125. 5657 Giddings-st. Grace. 3070.

WILL SAC. BUNG., $2,400, WITH $500 DN., balance rent. Address T X 133, Tribune.

VACANT.

South Side.

CHRISTMAS SPECIAL.

Lots near South Park and 90th-st. Sewer, water, gas, elec. sidewalks, paving in. Partly paid. Street car and I. C. service. Only $100 each. E. Z. terms. Title clear. FRANK DE LUGACH, 2339 W. 95TH.

Southwest Side.

DOUBLE SECTION CORNER, N. W. COR. Kedzie and 103d. 125x150. Bargain. L. Ficklen & Co. 9913 Walden pkwy.

Northwest Side.

FOR SALE OR WILL LEASE 100 FT. VAcant on Milwaukee-av., between Belmont and Lawndale. Inquire 3056 Milwaukee-av.

REAL ESTATE—OAK PARK—AUSTIN.

CENTRAL AUSTIN 7 RM. RES., NR. AUS.-blvd. and Lake-st. L. 4 bedrms., 1 first flr. Newly painted and dec.; lot 40x130. Price $4,400, $1,000 cash, bal. $25 mo., includ. int. Pilgrim, 5637 W. Lake. Aus. 1680.

REAL ESTATE—SUBURBAN—SOUTH.

General.

BEAUTIFUL WOODED ACRE—50 MIN. ride from loop. Will sell at a bargain, $10 cash, $5 per mo. J. A. Sherman, 2611 S. Troy-st. Republic 4703.

Beverly Hills—24 minutes to loop.

BEST BUY IN VACANT.

125x125, E. of Western, nr. 100th-st. All impr. in and paid. $26 ft. Other good buys. G. J. Rueter, 9201 S. Western.

SPLENDID BRK. RES., 4 LGE. BEDRMS., excel. loc. on Hoyne; price $20,000. Leaving city; trade part of eq. for 3 or 6 apt. if well loc. Address X E 59, Tribune.

REAL ESTATE—SUBURBAN—NORTH.

General.

BEAUTIFUL WOODED RAVINE ABT. ACRE nr. Sheridan-rd., nr. electric station. Barg. $475. Terms. Address B O 261, Tribune.

GLEN OAK ACRES—CITYFIED COUNTRY life. Choice, wooded. Highland Park 399.

Evanston—19 minutes to loop.

MODERN 6 R. HOME—1½ BATHS; EXCEL. loc.; price, $11,500; small cash req.; bal. H. O. L. C. loan. Briargate 1106.

CUT TO $10,500 FR. $20,000. ENGL.; BRK. 8 rms., 3 ba.; nr. lake. Greenl'f 8885.

WOODED HOMESITES, 50-125 FT. FRONT. Pr. from $1,250 to $10,000. Rog.Pk.0271.

REAL ESTATE—SUBURBAN—N. W.

General.

6 RMS., FULLY MODERN; H. W. HT., fruit and shade trees; 120x300; all improvements in and pd. Total price $4,500, only $750 down, bal. like rent. Bargain. Wm. H. DePue, opposite Postoffice, Palatine, Ill.

Palatine—39 minutes to loop.

4 RM. HOUSE—1 AC. PARTLY WOODED. Only $1,850. Elec. light, run. water, good well; ideal chicken farm. Tms. State 3861.

Park Ridge—21 minutes to loop.

A Real Buy.

Will sacrifice fine 50x200 ft. building site in built up section of Park Ridge. All improvements in and paid for. Address T M 275, Tribune.

REAL ESTATE—SUBURBAN—WEST.

Downers Grove—34 min. to loop.

¼ ACRE, $150; PAYMENTS, $5 MONTHLY. PHONE RANDOLPH 2032.

Hinsdale—25 minutes to loop.

THRIFT and SAGACITY

will impel some man who loves his family to buy this good home; sturdy and attractive, too! Charming and spacious are the 3 downstairs rooms. There are 4 bedrms. and 2 baths, fireplace, h. w. heat; garage; 100 ft. lot; well located; property is clear; no assessments; heirs say: "Sell!" Their LOW price, $5,750, terms.
HENRY A. MILLER, REALTOR.
10 S. Washington-st. HINSDALE 56.

Lombard—31 minutes to loop.

FINE 6 RM. BRK. COLONIAL—2 LGE. SUN parlors, thoroughly modern; best district; $7,250, terms, or $6,750 cash. H. A. Hover, 10 St. Chas.-rd. Lombard 1100.

Oak Park—16 minutes to loop.

(See Real Estate—Oak Park, Austin.)

REAL ESTATE—ACRE PROPERTY.

½ ACRE FARMS, $290; TERMS. 17TH-AV. and North-av. [9200 W.] or Mans. 7800.

REAL ESTATE—SUMMER RESORTS.

NEED MONEY: WILL SELL COTTAGE $600 complete; finest lake in all Wisconsin; full of Bass, Pike, Wall-eyes; sand beach. 2½ hour ride. Take $100 cash, bal. terms. Address T X 437, Tribune.

FORECLOSURE—LAKE GENEVA 5 ROOM cott., run. wat., gas, elec.; pr. park, pier, beach. $950, tms. Address B S 379, Tribune.

SUM. HOME, CITY HOME IMPV.; WIS. LK. $775; terms. Address X G 424, Tribune.

REAL ESTATE—FARM LANDS.

Illinois.

620 A. STOCK FARM—CRAWFORD CO., Ill.; 2 sets of buildings, also extra large cattle barn; 7 wells and creek with running water all year. On paved highway. Railroad depot on property. Reasonable offer considered to divide estate. Would trade for business property. Address Lester B. Wood, 400 S. W. Stark-st., Portland, Oregon.

A REAL BARGAIN—200 ACS., IMPR. OR will divide; 18 mi. W. of city limits; $100 per acre. Address T X 136, Tribune.

60 A. AND 90 A. IMP. DAIRY FARM; STK. and equip.; N. W. Chgo. Fenz, Roselle.

60 ACRES, GD. BLDGS., 5 ACS. TIMBER. Elgin. 6,500. Address X E 82, Tribune.

Michigan.

40 ACRS., CLRD., 4 MI. FREMONT, HSE., brn., nr. lake; $845, $75 cash, $10 month. EVANS REALTY CO., FREMONT, MICH.

SPECIAL BARGAINS—S. W. MICH.; ALL kinds, sizes. ROESSLER, 140 S. Dearborn.

FREE LIST FARM BARG.—S. MICH.; ALL kinds. Interstate Farms, 35 S. Dearborn.

Wisconsin.

RAILROAD LANDS IN UPPER WISCONSIN. Rich clay loam soil, best in U. S. for dairy, poultry, clover, potatoes, grains, fruits, and berries. Ample fuel. Good roads towns and market. Lowest prices, easy terms. Fine fishing and hunting. Send for Booklet 53. R. S. Claar, Land Dept., Soo Line Ry., Minneapolis, Minn.

Miscellaneous.

DIVERSIFIED FARMS—MANY STOCKED, equipped; easy terms; 7 Midwest States. Free monthly catalog. UNITED, Dept. E, 30 N. La Salle. RAN. 7113.

REAL ESTATE WANTED.

Apartment Buildings.

HAVE $5,000—CASH. WANT HOME OR 2 fl. N. or N. W. Address C E 153, Tribune.

REAL ESTATE FOR EXCHANGE.

Apartment Buildings.

WILL TRADE 9 FLAT BLDG. IN CHICAGO. Very good loc.; $308 mo. income. For summer resort or home on good sized lake, wooded frontage. Must be north of Tomahawk, Wis. E. Royce, 3129 S. Morgan-st.

Vacant.

WANT—SMALL HOUSE OR FLAT BLDG., clear or encumbered, for desirable 57x150 ft. corner near I. C. Will deal with owner only. Address T X 439, Tribune.

BUILDING MATERIALS.

Lumber.

. . . . . WRECKING . . . . .
THE CENTURY OF PROGRESS
Short lengths of lumber, 6 ft. and under 2x4s, 1c; 2x6s, 1½c per lineal ft.
Transite [tempered asbestos] and Plywood. Asphalt blocks for roofs, floors, etc., 1 ft. x 2 ft. x ¾ in. Closing out 2½c sq. ft. Steel truss joists, 8 ft. to 25 ft. long. Structural steel, including beams, channels, columns, angles, channeled decking.
All sizes lumber, timber, flagpoles. Many sizes pipe, fittings, etc. Many sizes of doors, wood sash and steel sash.

Barker-Goldman-Lubin.

Main office and sales office at 31st-st. entrance to Fair Grounds. CAL. 7350.

Miscellaneous.

WTD.—SALVAGED INSULATING MATERIals such as Millboard Rock Wool, Magnesia Blocks. Ph. E. Wood. Hem. 4889.

STOCKS AND BONDS.

WE BUY REAL ESTATE BONDS, ASSMT. bonds, mtgs., tax warrant. STERN, WEISSBURG & Co., 134 N. La Salle. Rand. 1187.

CASH FOR REAL ESTATE OR HOLC bonds, stocks, tax warrants. Continental Discount Corp., 68 W. Washington. Ran. 2721.

REAL ESTATE LOANS, MORTGAGES.

2D MORTAGE LOANS

on improved real estate. Must be well located and rented. Will make very reasonable terms for such loans that will qualify. Chas. S. Brill, 111 W. Washington, Fra. 0140.

FIRST MORTGAGE LOANS
ON WELL LOCATED PROPERTIES.
JEVNE HAUGAN.
120 S. LA SALLE. CENTRAL 0485.

MONTHLY REPAYMT. LOANS ON HOMES up to 20 years; interest as low as 5½%. First Federal Savings and Loan Association. 111 S. DEARBORN. STATE 4373.

— CASH PAID FOR FIRST MORTGAGES — CHAPMAN & CO., INC., 120 S. LA SALLE-ST. FRANKLIN 0576

WILL SACRIFICE EXCELLENT FIRST mtge. on 2 flat on N. W. side. 30% discount. ADDRESS T T 221, TRIBUNE.

5% MONEY FOR CHOICE LOANS. DOVENMUEHLE, INC., 7 S. DEARBORN-ST. CENTRAL 8814.

REORGANIZATION AND OTHER VERY choice loans at 5% interest, nominal comm. S. Yondorf & Co., 105 W. Adams. Cent. 6772.

5% INTEREST ON FIRST MORTGAGES. General Mortgage Investments, Inc., 33 N. La Salle-st. Randolph 3477.

WILL PAY CASH FOR GOOD 1ST MTGS. or defaulted; prompt service. Apply Rm. 1008, 33 N. La Salle or phone Sta. 4600.

FIRST MTGES. MADE OR BOUGHT—Quick action. Henry D. Hirsch. Ran. 3021.

MACHINERY AND EQUIPMENT.

NEW HIGH PRESSURE UNIT HEATERS—All sizes, complete at 30% savings. Arthur Wagner Co., 701 Washington. Monroe 7410.

SHOP TOOLS, ELEC. DRILLS, TYPEWRITer, adding mach., desk, cash register, misc. shop equip. No dealers. Mans. 8911.

FOR SALE—NEW AND USED ELECTRIC gasoline pumps and underground tanks. Address E B 27, Tribune.

AT A BARGAIN—ONE 10,000 AND ONE 5,000 gal. stor. tanks. Gd. cond. Like new. Advance Steel Corp. Cal. 6236.

1 LANGE GLASS MACHINE—21 IN. FLAT wheel, combination; barg. Van. 8896.

BUSINESS OPPORTUNITIES.

Businesses For Sale.

AUTO ACCESSORIES AND REPAIR SHOP—2 gas pumps in front; fully equipped. Harry's Howard Service Station, 739 Howard-st., Evanston. Pr. Greenleaf 8868 or 9367.

BAKERY—EST. 8 YRS.; W. S.; WHLSLE.-ret.; do $700 wk. Address T N 487, Tribune.

BARBECUE SANDWICH SHOP — LONG established; all year business; reasonable rent. 8128 South Park-av.

BARBER SHOP—2 CHAIRS, FULLY EQUIP. Barg. Inq. 1935 S. State-st., rear.

BARBER SHOP FOR SALE—CHEAP; STM. heat; rent $12. 4346 S. California-av.

BARBER AND BEAUTY SHOP—ALSO FIXtures; new, used. PAIDAR, 1120 N. Wells.

BEAUTY SHOP—ACCT. OF ILLNESS; $700 worth of latest equipment; 150 regular customers; price $350. 1625 E. 79th-st. Regent 7196, after 1 p. m. Monday.

BEAUTY PARLOR—FOR SALE—SUPPLIES; equipment; cash; easy terms; catalog sent. GIBBS & CO., 21 S. WABASH-AV.

BEAUTY SHOP—MOD. EQ. EST. 6 YRS. Reas. for cash. Address X D 567, Tribune.

BEAUTY SHOP—STRICTLY MODERN; UP to date; reas. 2616 N. Clark.

BEAUTY SHOP—EQUIPPED. COMPLETE. $195. Cash, tms. General. 2119 S. Crawford.

BILLIARD PARLOR—7 TABLES; GD. LOcation. Apply after 12. 2409 W. North-av.

BUTTER, EGGS, LGT. GROC.—GD. LOC.; stm. ht.; liv. qur.; reas. 3840 W. Lawrence.

CABINET AND FIXTURE SHOP — OLD established, Wants partner or will sell. Address X F 67, Tribune.

CANDY, CIGARS, LIGHT GROCERY, FINE loc. Rt. $20 with sml. apt., bath, stm. ht. $450, tms. 2155 W. Melrose. 1 blk. N. Belmt.

CANDY-LGT. GROCERY-CIGARETS—RENT, $20; 1 furn. rm.; now doing $100 wk.; $450. 2407 N. Lawndale, nr. 3700 Fullerton.

CANDY ROUTE—CAN BE WORKED EVEnings; bargain. Address X C 545, Tribune.

CANDY, CIG., LGT. GROC.—ESTAB. RT. $15. 3 rms. Sac. $250, tms. 2250 Irving Pk.-bl.

COAL YARD—ONE OF CHICAGO'S OLDEST, well est., with large clientele, modern equipment for low cost handling. Excellent opportunity. Owner retiring. Terms to resp. parties. Address T T 468, Tribune.

DAIRY STORE—FRUIT, VEG.; WELL EST. $100 dn.; terms. Other bus. 2239 E. 79th.

DELICATESSEN [FOOD SHOP]—A-1 LOCAtion, livest business blk. north; all hotels and rooming houses; cheap rent; big bargain to quick buyer. $750 cash necessary. 1006 Lawrence-av., near Sheridan-rd.

DELICATESSEN-GROCERY — DOING GOOD business; sell account other business interests. 6308 S. Loomis.

DEL.-FOOD SHOP—APT. DIST. MOD. FIXT. Opp. lady or cple. Stm. ht. Liv. qtrs. $675, tms. 916 Buena-pl. nr. Bdwy., 4200 N.

DELICATESSEN - GROCERY — REASON.; acct. other business. 6028 S. Peoria.

DRESS SHOP—EST. 9 YRS.; NEXT TO theater; other interests. 6744 Sheridan.

DRUG STORE—GOOD LOC.; BARGAIN; money maker; no brokers. Pullman 3857.

FOOD SHOP—OLD ESTAB. PLACE; FINEST loc. in city., 3 drs. from "L" sta. Wonderful opp. for right party. Edgewater 1956.

GARAGE—50 CAR; EX. BUS.; 6,000 GAL. gas mo. Address T T 470, Tribune.

GAS STA.—BUSY SO. SIDE COR.; FACES 3 sts.; 4½ yr. lse.; 4 pumps; $800, plus lse. dep. Owner. Radcliffe 4928.

GAS STA.—AVERAGES 12,000 GAL. MONTH during year. Very reas.; partners disagree. Sacramento-blvd. and Taylor-st.

GAS STA.—CLEARS $135 MO.; HYDR. hoist, comput. pump; fine grease sales; new lse.; pr. $500, incl. lge. stock. Arm. 3714

GAS STA.—PHILLIPS 66. 5 YRS. LSE.; sac. $450. Rent $60. 1761 N. Cicero-av.

GROCERY — EST. TRADE; INCOME ASsured. $350 to $400 per week gross. Sell for inventory; sick. Pullman 2306.

GROCERY AND DEL. — WITH LIVING quarters; German and Polish nbrhd.; reas. rent; sell acct. sickness. 3701 S. Lincoln.

— — — GROCERY-DELICATESSEN — — — Will sacrifice for $750 cash; business valued at $2,000. 4157 W. North-av.

GROC.-DELIC.—GOOD BUS.; 4 LIVING rooms; low rent. 3758 N. Sacramento.

GROC.—REAS.; FOR QUICK SALE; ACCT. other bus.; stk. and fixt. opt. Can. 6567.

HEALTH BATH AND PHYSIOTHERAPY INstitute—Estab. years; good paying business; wonderful reputation. Account ill health. Address X F 129, Tribune.

HOTELS—75 MOD. APTS., RENT $1,000. Pr. $19,500; 24 apts., rt. $150, pr. $3,500. D. F. CAPPS CO. 61 W. SCHILLER-ST.

HOTELS, RMG. HSES.—SALE OR LEASE. De Woskin Co., 105 W. Madison. Sta. 9891.

LADIES' READY TO WEAR STORE—20 miles from Chicago, doing good business. $3,000 cash requd. Address E B 29, Tribune.

LUNCHROOM — WONDERFUL LOCATION; reasonable; leaving town; cheap rent. Inquire 832 N. State-st., Barber Shop.

MEAT MARKET AND GROCERY—WELL established; very good location; reas. rent. Call Virginia 1890 until 9:30 p. m.

NIGHT CLUB—LARGE; NORTH SIDE. ADdress X D 206, Tribune.

RESTAURANT — GOOD LOCATION, AT 5 points. Low price. See H. N. Panoff. 3555 Black-av., Indiana Harbor, Ind.

REST.-CONFECTIONERY—BEST LOC. IN Whiting, Ind. Will sacrif. 1423 119th-st.

RMG. HSE.—20 RMS.; STM. HT.; RT. $55; income $250; cash barg. 738 N. La Salle.

ROOMING HSE. AND HOTEL BROKERS—Steinbock & Alexander. 160 N. La Salle.

SCHOOL STORE—CIG., MILK; BUSY COR.; low rt.; sell cheap. 2901 Harrison.

TAVERN—DOUBLE TRANSFER COR.; S. S.; oldest in dist.; good bus.; rent $40 mo.; barg. for cash. Address T Y 381, Tribune.

TAVERN—2874 LINCOLN-AV., CORNER George. Busy corner. Estab. 20 yrs. Bargain at $500; or will rent. Well. 0856.

TAVERN—AT 1125 BELMONT-AV. ALL modern equipment. Reasonable.

TAVERN-NIGHT CLUB—BEAUTIFUL MODern fixtures. 5138 Broadway. Rav. 9407.

TAVERN—CLUB; NIFTY; WELL ESTAB.; $300 cash; West Side. Belmont 6395.

TAVERN—GOOD LOC. SACRIFICE. 3064 Lincoln-av. Call Lake View 8576.

TAVERN—WELL ESTABLISHED TRADE; corner; reasonable. 3800 W. Ohio-st.

TAVERN—1ST CLASS; BUSY LOC.; SEATS 150; must sell. 6114 S. Halsted-st.

TAVERN—ESTAB.; GOOD LOC.; NEAR COTtage Grove; reas. 745 E. 75th-st.

TEAROOM—[2] DINING RMS.; IN HOME; cozy; attractive; exc. location. Price $300. Retiring. See today. 1634 DEVON-AV.

TIRE, BATTERY SHOP—GD. LOC., N. W. side; cheap. River Grove 1454-R. Aft. 7.

UP-TO-DATE TAVERN FOR SALE OR take partner. Cor. loc. N. W. VAN. 6261.

U. S. PATENT NO. 2012730 RECENTLY granted, covers an interesting indoor and outdoor sport game. Will sell patent or place on royalty basis. This is an opportunity for some responsible person or firm to make money. Small capital will place on American market. Address E B 9, Tribune.

IF THE KIND OF STORE OR BUSINESS you want to buy is not offered for sale today why not advertise in the Business Opportunity Wanted Column? Stop in today at the Tribune Want Ad Office, Madison and Dearborn-sts., or call Superior 0100. Ask for an Ad-Taker.

Partnerships and Investments.

BRANCH MANAGER WITH $450 TO $1,500 cash to join old est. credit reporting firm serving banks, merchants; no selling; for suburban and outside city offices; salary and com.; should pay $250 to $500 monthly; ref.; give age, phone. Address X A 82, Tribune, or phone Wabash 7961, Local 30.

GOVERNMENT EXPLOITATION OF PROPerty adjacent to my present holdings creates superb opportunity to join me in a secured investment capable of early substantial profits and unlimited future possibilities; only active private party considered. Address J 94, Tribune.

WANTED—PARTY WITH $3,000 OR MORE to invest in small corporation for working capital; active interest or investment; for particulars and interview. Address E B 42, Tribune.

MGR. OPN. DIST. OFF. OUTS. CITY, $1,100 invest; gd sal. Address T S 320, Tribune.

Concessions, Locations, and Leases.

REST. CONCESSION FOR RENT—NR. 63D and Halsted. 735 W. 63d. Eng. 10180.

Business Equipment.

AUTOMATIC NUT CRACKING MACHINE, suit. for fruit stores; a real barg. Call Monday anytime. Canal. 0761.

TAILOR'S PRESSING MACHINE — OIL burner, 2 showcases, etc. 707 E. 36th-st.

Business Service.

WANTED—ADDRESSING, MAILING, SELLing, or what have you? Well located, well equipped Chicago office, seasonal business; can devote most of time to other business during winter months. Address X F 401, Tribune.

Wanted.

FLORIST SHOP—PREFER N. SIDE, NR. Gold Coast; must be established. Address X A 280, Tribune.

WANTED—GAS STATION BY INDIVIDUAL. Have $3,000 cash. Write, giving full details. Address T X 257, Tribune.

WANT TO BUY—MILK OR BEER ROUTE, for cash. Address B X 152, Tribune.

WTD. — GROCERY STORE, ESTABLISHED and profitable. Address K 177, Tribune.

COAL AND WOOD.

THE BEST THAT MONEY CAN BUY—ILL. lump, $5.15; Pocahontas M. R., 50% coarse, $6.69; Ill. screenings, $4.65; 6 ton loads; 1 to 6 ton slightly higher. Buc. 4209.

REAL POCAHONTAS MINE RUN 50% coarse; no smoke, little ash; 4 ton lots, $7.15. 5857 Archer-av. Prosp. 4422. AIRPORT COAL CO.

DEKO NUT ALL PURPOSE, $5.60 TON. Deko Mine Run, coarse, $5.50 [4 ton lots]. DEKOKER COAL CO., REP. 5900.

WE GET REPEAT ORDERS FOR OUR HIGH grade Northern Illinois coal; $4.75 to 6.00; 2 ton min. Ph. day or night. Kedzie 3882.

USED AUTOMOBILES FOR SALE.

USED CARS with a 48 Hour Money Back GUARANTEE!

1930 Nash 4 door Sedan	$175
1931 Packard Club Sedan, s. m.	325
1932 Nash 6, 4 dr. Sedan	225
1930 La Salle 4 dr. Sedan, s. m.	265
1930 Franklin 4 dr. Sed., s. m.	175
1930 Buick Phaeton, s. m., new tires	225
1928 Lincoln 4 dr. Sed., new tires	135
1929 La Salle Roadster	75
1934 Ford De L. Fordor, heater	445
1935 Ford standard Tudor	475

MANY OTHERS. EASY TERMS. TRADE. GLENN E. HOLMES, INC. AUTH. FORD DLR. EST. 32 YRS. 30 W. LAKE-ST. AT DEARBORN.

AUBURN LIQUIDATING ALL USED CARS. FACTORY BRANCH, 2426 S. MICHIGAN.

Buick 1936 Sedan

4 door, with built-in trunk, used as company show car; de luxe equip; low mileage. Buick 1935 sedan, latest model....$675. Buick 1934 sedan, looks like new....$600. Buick 1935 series brougham....$795. Buick 1933 sedan, 128 inch w. b....$395. 40 other Buick buys from 1929 to 1936. LOGAN SQUARE BUICK COMPANY. 2470 Milwaukee-av.

BUICK STRAIGHT "8," 1936. 4 dr. 5 pass. de luxe tour. sed.; built-in trunk, all de luxe equip. Also 1936 2 dr. mod. 48 used tour. sed.; built-in trk. Sac. for $875; yr. car dn., bal. 12-24 mos. 90 day gr. State Auto Finance Corp., 3939 WASHINGTON-BLVD.

BUICK 1934 7 PASS. Sed.; side mts.; fully equip.; actually same as brand new mech. and appear.; chauffeur driven; guar. Also '34-41 Buick sed. BUICK DEALER, 8600 COMMERCIAL. REGENT 1411.

BUICK 1934-57 Sedan, 6 wh., heater, perf. cond....$765. West Side Buick Sales, 4666 WASHINGTON-BLVD.

BUICK 1934-41 built-in trk. sed., htr., 6 wh., like new. $645. West Side Buick Sales, 4666 WASHINGTON-BLVD.

—BUICKS—ALL MODELS—1930 TO 1936— LOWEST PRICES — BEST TRADES. NORTHWEST BUICK, 3801 LAWRENCE-AV.

BUICK—'36 MOD. 61 4 DR. TOUR. SED. Used; just off dealer's floor; eqpd. with heater, clock, saf. glass, built-in trunk. Orig. del. for $1,356. Our price $1,095. Tms. PETERSEN, 1340 W. 63d-st.

BUICK. 1934 cost new $2,188. Today only $595. Model 91, 5 pass. brougham, 6 wheels, excell. McFarland-Keenan Buick Co. MR. THURLOW, 1243 W. 63D-ST.

BUICK—'29-47 SEDAN; ORIG. PAINT AND uphol. like new; 6 ply Goodyear tires, htr.; perf.; $65 dn., 12 notes at $12.48. 5701 BROADWAY. BUICK CO.

BUICKS—'35-'34-'33 SEDANS. James Levy Buick Co., 2257 S. Michigan.

BUICKS—'28 TO '35 COUPES, SEDANS; RE-conditioned. Buick, 7647 S. Halsted.

Cadillac '31 V-16 Limo. 7 pass., black finish, perfect; motor and upholstery like new. 6 w. w., white wall tires, heater. Complete equipment. Will sacrifice today, $595. Also 1930 5 pass. town sedan. 6 w. w. Car perfect. $325. Hill Motors—Packard Dealer, 4550 Washington, Chicago. 640 Madison-st., Oak Park.

CADILLAC—1931 SEDAN V-12, 7-PASS. Exceptionally fine appearance and interior condition. Midnight blue finish. Has 6 wire wheels, side mountings and almost new tires. Clearance price $695. CADILLAC MOTOR CAR COMPANY, 2268 S. Michigan-av. Calumet 4185.

Cadillac '32 12 Cyl. Sedan, 6 w. w., heater, looks new....$685. West Side Buick Sales, 4666 WASHINGTON-BLVD.

CADILLAC — 1931 SED.; W. W., TIRES, side mounts; sacrifice. Whitehall 8004.

Chevrolet '33 Coach, $285 THIS CAR ON OUR SHOWROOM FLOOR. Best Chevrolet value ever offered. Clean as the day it left the factory. Master model; perfect mechanical condition. Your car accepted in trade. Easy terms. DODGE DEALER. 1103-07 Chicago-av., Evanston. Univ. 2407.

CHEVROLET—LATEST '34 MASTER 4 DR. sedan; knee action, no-draft vent. Pract. new tires. Sac. for only $465. Guaranteed. Your car down payment; balance 2 years. BENDER-RIEGER, INC. DODGE DEALER, 933 WASHINGTON-BLVD.

CHEVROLETS—1931, COACHES, SPORT coupes. Factory rebuilt, $195. Christmas used car sales. Free gifts. MID CITY CHEVROLET CO., 1147 W. JACKSON-BLVD.

CHEVROLET—1933 MASTER COACH. FACtory rebuilt, $295. In our Christmas used car sales. Free gifts. MID CITY CHEVROLET CO., 1147 W. JACKSON-BLVD.

[illegible]

DeSoto 1934. De L. 4 Door Brougham. Many extras. Very low mileage—$495. RON. SMITHSON & RAYMOND, CHICAGO'S LARGEST PACKARD DEALER. 6101 Broadway. Briar. 4010.

DODGE DE LUXE 6, 1935 4 dr. 5 pass. de l. sed.; built-in trunk; all de luxe equip.; also 1935 2 dr. de luxe sed. Your car dn., bal. 12-24 mos. 90 day guar. State Auto Finance Corp., 3939 WASHINGTON-BLVD.

DODGE 1935, $615 De L. 4 door, 5 pass. sedan; built-in trunk, safety glass. [illegible] 4635 WASHINGTON-BLVD.

[illegible]

The Tribune does not knowingly accept automobile advertising which misstates the year of the car. If you wish to confirm the year model of a used car advertised in the classified columns, write down the motor number (which determines the year model) and telephone the Tribune, Superior 0100, Local 328, for verification.

FORD—1931 CABRIOLET: VERY CLEAN car. [illegible] Wright, 1111 N. Clark.

USED AUTOMOBILES FOR SALE.

WE HAVE THE FINEST ASSORTMENT OF used Ford cars and other makes at **2456 S. Michigan-av.** Compare our prices before you buy. Your car taken in trade. OPEN EVENINGS AND SUNDAYS. S. & L. MOTOR CO. AUTHORIZED FORD DEALER. Phones Calumet 6171-Boulevard 9100.

HOLIDAY SPECIALS. FORDS—'33s, '34s, '35s; SEDANS, COUPES, Roadsters; used very little; season's lowest prices; 2 day money back guarantee. NELSEN-HIRSCHBERG, INC., AUTH. FORD DLR., 5133 IRVING PARK.

FORDS 1935 FORDS. **More Healy Bargains** All body types. 10 to choose from. Paint, tires, and upholstery like new. $450 AND UP. HEALY MOTOR SALES, 7738 STONY ISLAND. REGENT 6004.

FORDS 150 1931s to 1935s, all models and types. BEST SELECTION in CHICAGO at bargain prices; terms and trade. Also all makes of used cars AT A BIG SAVING. LAWDER BROS., The Ford Dealer. ESTABLISHED 1890. 6900 Vincennes-av. [1 block west of State].

FORDS—1935—BRAND NEW. Just a few left. At a tremendous discount. Terms, trade. 65 other makes and models at a big savings. On display at MERCANTILE MOTORS, INC. 3948 ROOSEVELT-RD. 4000 W. 22D-ST. 1634 S. CRAWFORD.

FORD—LATEST '35 TUDOR; WIRE WHLS. Practically new tires. Like new thruout. Sac. for only $465. Guar. Terms, trade. Your car down payment. Balance 2 years. BENDER-RIEGER, INC. PLYM. DEALER, 933 WASHINGTON-BLVD.

FORD—'31 TUDOR, EXCEPTIONAL BUY; take $50 dn., balance $13.50 per month. Also '31 de l. coupe; rum. seat; absolutely like new. SLUMBRICK MOTOR SALES. AUTH. FORD DEALER. 1711 W. 95TH.

FORD—'35 DE LUXE TUDOR. COST $747 new. A beauty. Has radio, heater, etc.; $525. Also '35 touring tudor, $525. SLUMBRICK MOTOR SALES. AUTH. FORD DEALER. 1711 W. 95TH.

FORDS. All models, all years, low prices. J. A. LAVERY, AUTH. FORD DEALER. 6529 COTTAGE GROVE. MID. 5304.

Ford '35 De Luxe Tudor. Safety gl., radio, htr., de l. eqpt., hardly used. ONLY $495. STEELE OLDSMOBILE, 2434 MILWAUKEE.

FORD — '34 CPE. OR DE LUXE TUDOR; spec. at $385; $85 down, 12-24 months; heater and anti-freeze free; money back guar. J. J. WRIGHT, 4743 Cottage Grove.

FORD—1935 TOURING SEDAN FORDOR; grey; radio, heater and seat covers; very low mileage; $625. Mrs. D. L. Smythe, 8910 Blackstone-av. Call Saginaw 8569.

FORD—'33 CPE. OR TUDOR; SPEC. AT $295. Heater and anti-freeze free; also Fordor with radio at $345; money back guar. J. J. WRIGHT, 4743 Cottage Grove.

FORD 1934 TUDOR. Best cash off., must sell at once. Walter Strake, 1542 N. Lawndale. 2d. Alb. 4431.

FORD 1934 TUDOR. Fact. rebuilt, $365. Xmas used car sales. Free gifts. Mid City Chev. 1147 W. Jackson.

FORD—'35 NEW DE LUXE SEDANS. Savings up to $150. COOPER MOTORS, 5230 MILWAUKEE.

FORD—'34 TUDOR MECH. PERF. GOOD tires. Real buy at $350, terms. Before 5 p. m. week days. 4111 W. Lake. Ked. 2086.

FORD—1934 DE LUXE SEDAN....$395. $50 DOWN, 24 MONTHS TO PAY. DODGE DEALER, 2522 MILWAUKEE-AV.

FORD—1935 DE LUXE 4 DR.; HOT WATER heater; Philco radio; $545. Donovan Ford, 7400 Stony Island. H. P. 2500.

FORD—'35 DE L. FORDOR; BEAU. BLACK finish; lots of extras; today's pr., $527. M. J. LANAHAN, INC., 2544 S. Michigan.

FORD—'35 DE LUXE 2 D. SED.; LOW mileage; $495. Olds Dlr., 7800 Stony Isl.

FORD—'35 4 DOOR DE LUXE SEDAN, $60 Philco radio. $495. Nevada 4797, apt. 301.

FORD—1929 ROADSTER; NEW TOP; $65. BUTLER MOTORS, INC., 2419 S. MICH.

FORDS—'28-'29-'30-'31. AS LOW AS $60. $5 down. $2 weekly. 6445 S. WESTERN.

FORD—1929 FORDOR; VERY GOOD CONdition; reas.; cash. Saginaw 5522.

GRAHAM—'34 SED.; PAINT, TIRES, ETC. A1; $435. Olds Dlr., 7800 Stony Island.

HUDSON—'34 SEDAN; RADIO, HEATER; $485 FULL PRICE; TERMS. RAY TITUS, 5710 BROADWAY. LONG BEACH 2929.

HUPMOBILE—'30 CABRIOLET; 8 CYL.; 6 w. w.; $125. Morgan. Lake View 4197.

HUPMOBILE—1933 SEDAN; FULL PRICE $400. 2200 Diversey. Bruns. 8300.

LA SALLE SEDAN, 1935. Straight 8 4 door 5 pass. de l. tour. sed.; used; built-in trunk; all dual equip. Cost $1,645. Just like new. Sacr. for $975. Your car down, balance 12-24 mos. 90 day guar. State Auto Finance Corp., 3939 WASHINGTON-BLVD.

LA SALLE—'30 7 P. SEDAN; 6 W. W., tires, paint A1. Olds. Dlr., 7800 Stony Isl.

LINCOLN—'32 CUST. DE L. 4 DR. SEDAN; safety glass, free whling.; sac. for $695. 4512-18 W. MADISON.

LINCOLN—'31 5 P. SEDAN; W. W. 2323 S. MICHIGAN-AV.

NASH 1934, $475 De L. 4 door, 5 pass. sedan; built-in trunk, dual horns, wipers, tail lights; safety glass. [illegible] 4635 WASHINGTON-BLVD.

[illegible]

Oldsmobile 1934, $525 [illegible] 4635 WASHINGTON-BLVD.

OLDSMOBILE 6, 1935 [illegible] State Auto Finance Corp., 3939 WASHINGTON-BLVD.

Oldsmobiles—Oldsmobiles. [illegible] 2317 S. MICHIGAN-AV.

OLDSMOBILE—1934 DE LUXE "6" 4 DOOR sedan [illegible] LOW G. M. A. C. TERMS. WILMETTE CHEVROLET. 611 Railroad-av., opposite depot.

Oldsmobile '35 Sedan 6 w. w., heater [illegible] $795. West Side Buick Sales, 4666 WASHINGTON-BLVD.

[illegible]

Packard '32 Sed., $595 [illegible] Hill Motors—Packard Dlr., 640 Madison-st., Oak Park. 4550 Washington, Chicago.

PACKARD—1934 SUPER 8 CONVERTIBLE [illegible]

USED AUTOMOBILES FOR SALE.

TO THE MAN WITH A JOB WHO DESIRES A USED CAR **$5—DOWN—$5** will buy any of 75 cars. RUBY CHEV., INC. USED CAR DEPT. 7158 STONY ISLAND. DORCH. 2310.

— 25 USED CARS—VARIOUS MAKES — EMIL DENEMARK, INC. 3860 OGDEN-AV. CRAW. 4100.

BIRD-SYKES BETTER USED CARS. 2210 S. MICH. 2 STORES. 2215 S. MICH.

PACKARD 120, 1936 4 door 5 pass. de luxe touring; used sedan; white wall tires, all dual equipment. Sacrifice at big discount. Your car down, bal. 12-24 mos. 90 day guarantee. We are always open. State Auto Finance Corp., 3939 WASHINGTON-BLVD.

Packard 1932 Mod. 901 Standard Sedan. Equipped with Startex, front and rear heaters and dual equipment. Perfect condition in every detail....$645. CHRYSLER ILLINOIS CO., 2230 S. Mich. FACTORY BRANCH. CAL. 7460.

PACKARD—PHAETON; 1930 CUSTOM 8; formerly owned by prominent North Shore family; perfect condition; side mounts, tonneau windshield, etc....$295. LOW G. M. A. C. TERMS. WILMETTE CHEVROLET. 611 Railroad-av., opposite depot.

PIERCE-ARROW—'33 8-36 SALON BRGHM. side mts., radio, etc.; only $850. Also '31 sedan, exc., $360. Buick, 7647 S. Halsted.

PIERCE-ARROW—LATE '35 12 SEDAN. 1360 N. Wells. Phone Diversey 3854.

Plymouths—Plymouths.

1934 De Luxe 4 Dr. Sedan; knee act.	$465
1934 De L. 2 Dr.; knee action	425
1933 De L. P. D. 4 Dr. Sedan	345
1932 P. B. 4 Cyl. Sedan; 6 w. w., trk.	295

2317 S. MICHIGAN-AV.

PLYMOUTH '35 COACH De luxe; low mileage; $525. 6330 Broadway. Sheld. 4179.

Plymouth '34 DeL. Sed., $470 Excellent condition, good tires. Snow Bros., 652 Madison-st., Oak Park.

PLYMOUTH—1934 SPORT SEDAN, KNEE action. Dual equipped. $425. Christmas used car sales. Free gifts. MID CITY CHEVROLET CO., 1147 W. JACKSON-BLVD.

PLYMOUTH—1935'S DE LUXE 4 DOOR SEdans. Fully eqpt. Only 5 left. Your choice of color. Will sacrifice $595. 2424 MILWAUKEE-AV.

PLYMOUTH—MUST SACR. '34 DE L. SEdan; like new; htr., twin horns; low mil.; $400. 4700 Jackson-bl., apt. 204. Mans. 6651.

PLYMOUTH—'32 COUPE; RUMBLE SEAT; 4 cylinder; excell. condition thruout. WICKHORST MOTORS, 3940 W. Harrison.

PLYMOUTH—'34 CPE.; NEW PAINT; NEW car guar. $395. Olds Dlr., 7800 Stony Isl.

PLYMOUTH—'33 COUPE; $50 DN.; EXTRA good. Southwest Chev., 9220 S. Ashland.

PONTIAC 1934, $485 8 cyl., 4 door, 5 pass. deluxe sedan, safety glass, knee action, dual equip. Beautiful black. Orig. cost, $1,025. Just like new. Your car dn., bal. 12-24 mos. 90-day guar. AUTO LOAN CORP. 4635 WASHINGTON-BLVD.

PONTIACS—ALL MODELS—1930 TO 1936. LOWEST PRICES — BEST TRADES. NORTHWEST BUICK, 3807 LAWRENCE-AV.

PONTIAC 1935 SEDAN. MUST SACRIFCE. PRIVATE OWNER. Elmer Kinnaman, 3651 N. Oakley. Well. 2537.

PONTIAC—'34, 2 DR. SED., KNEE ACT.; low mil.; all appearances of new car. Can be purch. on lib. G. M. A. C. paymt. plan. Bennett Mtrs., Pontiac Dlr., 1139 N. Clark.

PONTIAC—8, 1935 2 DOOR TOURING SEdan; cash or cash and small car; private owner. South Shore 2644.

PONTIAC—'30 COACH; EXCEP. CLEAN; 5 good tires; $145. 2515 Milwaukee.

Reo Self-Shifter, $545 Late 1934 Royale 4 door sedan, built-in trunk, hydraulic brakes; fully equipped and in new car condition thruout; your car down, bal. 12-24 mos. 90-day guarantee. AUTO LOAN CORP. 4635 WASHINGTON-BLVD.

STUDEBAKER—LATE '35 DE L. DICT. 4 dr. sed.; trunk; hardly driven; sac. below cost; cash or trade. 3700 E. 106th. Reg. 6070.

STUDEBAKER—1934 TOURING 4 DR. SED. Commander, built-in trunk; 6 whls.; side mts., dual eqpt.; $450. 6811 S. Halsted.

STUDEBAKER—'31 DICT. SED., RARE BARgain, only $145. Dodge Dealer, 5719 B'way.

STUDEBAKER—1933 COMMANDER SEDAN; gd. cond.; $260. Rockwell 1219.

Terraplane '35 De Luxe Sed. **Another Healy Bargain** Trunk, side mount, electric hand automatic clutch, dual horns, 2 tail lights. This very fine car cannot be told from new. Also 1934 Terraplane coach. $395. HEALY MOTOR SALES, 7738 STONY ISLAND. REGENT 6004.

TERRAPLANE—LATEST '34 COACH; LUGgage compartment in rear; wire wheels; prac. new tires; like new throughout. Sacr. for only $425; guaranteed; terms, trade. BENDER-RIEGER, INC. DODGE DEALER, 933 WASHINGTON-BLVD.

TERRAPLANE—'34 DE LUXE SED.; NEW car appearance and performance; heater; also '33 8 cyl. Terraplane coach; radio, htr.; $395. 316 Madison-st., Oak Park.

AUTOMOBILES WANTED.

HIGHEST CASH PRICES FOR LATE MODels; we pay off your mtg. or loan and give cash for your equity; no delay. CERTIFIED AUTO SALES CO. COLUMBUS 2298. 4647 MADISON-ST.

SEE OTHERS FIRST, BUT WE PAY highest prices for your car. Ready cash today. 6811 S. Halsted. Wentworth 2727.

WRECKED OR JUNKED CARS BOUGHT FOR cash, anywhere. Trainor Auto Wreckers and Parts Co., 7234 Stony Island. Fai. 5002-3.

MOST CASH FOR YOUR SEDAN OR COACH —If you can't come in call us; we'll come out. 7557 Stony Island. Butt. 1285.

WILL BUY YOUR CAR FOR CASH— WARNER MOTORS, 750 DIVERSEY.

JUNKS AND CARS IN ANY CONDITION. HIGHEST PRICES. CRAWFORD 5077.

$25 MORE FOR USED CARS OR TRUCKS. 6956 S. HALSTED. WENTWORTH 1900.

WILL PAY CASH TO PRIV. PARTY FOR A late model auto. Ph. Crawford 1647. Miller.

JUNK CARS AND TRUCKS WANTED— Call Edgewater 2191 till 10 p. m.

SPOT CASH FOR LATE MODEL CARS. RAY TENNES, 2451 N. SACRAMENTO.

DON'T SELL YOUR CAR; WE PAY HIGHest cash prices. 3325-33 Montrose-av.

SPOT CASH FOR YOUR CAR— G. N. C. MANSFIELD 8670.

WANT MOST CASH FOR YOUR CAR? See STONE, 4940 N. Western. Rav. 0774.

MOST CASH FOR YOUR CAR—ALL MAKES and models. 6424 S. Western. Rep. 3205.

AUTOMOBILE LOANS.

CASH IN 10 MINUTES ON YOUR AUTO OR TRUCK. 20 MONTHS TO PAY. AVERAGE MONTHLY COST LESS THAN $1.60 ON $100 LOAN. DEAL DIRECT WITH OWNERS. WINTER-HIRSCH, 20 YEARS IN SAME LOCATION. 1842 S. MICHIGAN. Calumet 4586. Under State Supervision. PLENTY OF FREE PARKING SPACE.

CASH ON YOUR AUTO OR TRUCK. FOR PERSONAL NEEDS. NO CO-SIGNERS. NO FURNITURE MORTGAGE. LOW RATE. MOTOR ACCEPTANCE CO., 5710 Broadway. Lon. 2929. State Bank Bldg., Evanston. Greenleaf 3200.

— CASH AUTO LOANS—LEGAL RATES — No indorsers. No bonus. COMMONWEALTH LOAN CO., Successors to MODERN AUTO LOAN CO., 3166 N. LINCOLN-AV. BITT. 3360.

AUTOMOBILE HOUSE TRAILERS.

KAUNBEL COACH — ENTIRELY DIFFERent; 100% insul.; teardrop design; trailers by 5 different mfrs. 2640 S. Michigan.

WILDS TRAILER MART—$198 TO $325; 4 models. 6052 Cottage Grove. Dor. 5567.

"GILKIE" COACHES—2-4 PASS. ALSO folding types. 2241 S. Mich. Op. eves., Sun.

1936 COVERED WAGONS — MANY NEW features. Terms. Trade. Rent. 1441 E. 75th.

AUTO TIRES.

NEW U. S. ROYAL 2DS—SAVE TO 50%; pass. truck. Serlin Tire, 1400 S. Michigan.

AUTOMOBILE STORAGE.

DEAD STORAGE IN LARGE LOOP GARAGE. $3 mo. 333 S. Franklin-st. Webster 2555.

AUTO CREDITS.

$125 CREDIT ON FORD. $35. SPIEGEL Display Co., 521 W. Monroe. Rand. 6027.

MOTOR TRUCKS.

For Sale.

LARGEST TRUCK SALE IN CHICAGO. RECONDITIONED TRUCKS. ALL FORDS AND CHEVROLETS. Both ½ ton and 1½ ton capacity, stake, express, panels, chassis and cabs. Seven from $60 to $125. Eleven from $125 to $275. Five from $275 to $475. Special low terms, low down payments. 1038 N. CLARK-ST.

CLARK-MAPLE CHEV. CO. MOH. 1470. THORNDALE MOTORS. 5924 BROADWAY.

Ruby Has the Trucks ALL WEIGHTS, TYPES, WE TRADE, TMS. RUBY CHEV., INC., USED TRUCK DEPT., 7158 STONY ISLAND. DORCH. 2310.

FORD—LATEST '34 ½ TON, 157 IN. WHL. base, with sleeper cab; good tires; runs perfect. Sac. for only $495. Terms. Trade. DODGE DEALER, 933 WASHINGTON-BLVD.

B. J. MACK—AIR BRAKES AND MULTIspeed transmission. Bargain. Ph. Vir. 0210. AUTOCAR Trucks. 1716 W. Pershing-rd.

1931-'32-'33-'34 FORDS AND CHEVROLETS. Long and short wheelbase. Any style body desired. Auth. Ford Dealer. 827 W. 35th-st.

CREDIT ON MACK TRUCK $2,200. MAKE offer. Address T Y 318, Tribune.

TOW TRUCK—VERY REAS.; MUST SEE TO appreciate; A-1 cond. 6924 S. Aberdeen.

WHITE TRACTOR & KENTUCKY TRAILER —1934. Perf. cond. Private own. Hem. 0540.

7 T. OLD RELIABLE DUMP TRUCKS—COAL or asphalt. 3033 S. Shields. Hem. 2614.

50 USED TRUCKS, $75 UP. Express, stake, panel, dump. 3148 Ogden-av.

TRACTOR—'34 V8 WITH 10 TON TRAILER. Myers-Sherman Co., 2230 S. Union.

CHEV.—'32, LONG W. B., STAKE BODY; $260; priv. 2264 N. Mansfield. Berk. 0959.

To Rent.

PANEL OR STAKE BODY TRUCKS—½ TO 2 ton capacity for rent without driver; low rates. Telephone Delaware 7272.

¾ T. '32 CHEV., WITH DRIVER; LT. DEL. or parcel; reas. tms.; ref. Lawn. 3248.

Wanted.

WANT LATE MODEL 3½ TON TRUCK; must be cheap. Give price, make, model, terms of sale. Address T S 296, Tribune.

Truck Trailers.

SEMI-TRAILER BARGAIN

3 closed body.	18 to 20 ft.
2 open top.	18 and 20 ft.
3 full refrigerator.	18 and 20 ft.

All good condition; priced to sell; tms., tr. B. & J. Trailer Co., 3913 S. Mich. Op. Sun.

SACRIFICE [2] 18 FT. FRUEHAUF REEFer trailers; also other sizes, makes, low as $225. B. & W., 827 W. 35th. Yards 6080.

JEWELRY, OLD GOLD, ETC.

CASH FOR OLD GOLD DIAMONDS, JEWELRY, GOLD TEETH, PAWN TICKETS, WATCHES, SILVER. This institution is operated by public spirited citizens to help you obtain CASH. MEMBER Chicago Assn. of Commerce. ESTABLISHED 1900. CHICAGO GOLD SMELTING COMPANY, 37 SOUTH WABASH-AV. CORNER MONROE-ST., 3D FLOOR.

$6,000.00 DIAMOND BRACELET—ONE inch wide; gorgeously mounted with 6 large blue white diamonds about ¾ kt. each and 359 large blue white diamonds. Approximate total weight about 20 kts. All blue white color. Handmade all platinum very flexible bracelet. SPECIALLY PRICED. $1,500.00. Diamonds, Pawn Tickets Bought for Cash. THE U. S. LOAN BANK, 10 N. Clark-st. 6th Floor.

DO NOT SELL YOUR old gold or silver before getting our prices. New high market prices paid for broken or discarded jewelry, watches, rings, chains, dental gold, eyeglasses, or silverware in any condition. Mail or bring in for free estimate. MARTIN REFINING CORP., 55 E. Washington, Room 1218. Dea. 3394.

"Cash In" YOUR GOLD LATEST PRICES. FREE ESTIMATES. Bridgework, Diamonds, Silver, Watches, Plated Gold, Jewelry, etc. SELL DIRECT. MEMBER ILL. CHAMBER OF COMMERCE. Romack Gold Refining Co., 7 W. MADISON-ST. CORNER STATE-ST. FIFTH FLOOR, ROOM 501.

Will Buy at High Prices PAWN TICKETS, OLD GOLD, DIAMONDS, JEWELRY, DENTAL GOLD, SILVERWARE, GOLD PLATED ARTICLES. AETNA REFINING CO. 5 N. WABASH, RM. 1212-13.

OLD GOLD BOUGHT GOLD, SILVER, GOLD PLATE, PLATINUM, DIAMONDS. Bring or mail. NEW HIGH MARKET PRICES. A. QUINT & CO. 5 N. WABASH, KESNER BLDG., ENTIRE Third Floor. GOLD SMELTERS. Estab. 1873.

$275 LADY'S ELGIN BAGUETTE WRIST WATCH. All platinum. Beautifully set with 26 large Blue White perfect matched Diamonds. 17 jewel. Smallest Elgin movement. Timed and cased at Elgin factory. Fully guaranteed. BRAND NEW....$68. Diamonds, Old Gold, Pawn Tickets Bought. LEVINSON'S LOAN BANK, 739 N. Clark-st.

WANTED—OLD GOLD, SILVER, WATCHES, JEWELRY, DENTAL GOLD, DIAMONDS, ETC. NEW HIGH PRICES PAID. United Smelting Works. [THE OLD RELIABLE] 39 S. State, cor. Monroe. 4th floor.

JEWELER'S EXCHANGE, 32 N. STATE, 11TH FL. DEA. 8905.

½ kt. dia., fine value, worth $150	$50
.85 kt. dia., flawless, dia. mtd.	$100
1¼ kt. dia., plat. dia. mtd.; $650 val.	$275

ALL RINGS GUARANTEED VALUE.

CASH Money for GOLD JEWELRY, GOLD TEETH, DIAMONDS. BARNETTS. MAIN FLOOR. 57 E. MADISON-ST. STORE ENTRANCE.

CASH FOR OLD GOLD, DIAMONDS, PAWN TICKETS, ETC. SEE MR. LANE. 7 W. MADISON, COR. STATE. ROOM 901.

MUSICAL INSTRUMENTS.

Pianos and Players.

— $163 PAYS BALANCE DUE ON $750 — APARTMENT GRAND PIANO. You continue small $2 weekly payments. MUST DISPOSE OF IMMEDIATELY. See or phone MR. HAMILTON. Har. 4010. W. W. KIMBALL CO., 306 S. WABASH-AV.

PIANO—SMALL UPRIGHT; USED; EXCEPtional value. Will accept terms; $1 per week; now only $55. P. A. STARCK PIANO CO., 16 N. Michigan.

MAH. STEINWAY GRAND—SMALL SIZE; excellent tone and condition, reasonable. Miss Seder, Room 806, 209 S. State-st.

MUST SACRIFICE BEAUTIFUL CHICKERing grand; wonderful condition. $165 cash for quick sale. 5408 W. North-av.

STUDENTS PIANO — ONLY 4 FT. 7 IN. high, $39; $1 down, 75c wk. Free delivery. WYMAN'S, 604 Republic Bldg., 209 S. State.

TODAY'S BEST USED GRAND BARGAIN— Underwood, $195, terms. Cable Piano Co., Wabash and Jackson.

CABLE NELSON GRAND, RECONDITIONED and guaranteed, $325; easy terms. LYON & HEALY, 243 S. WABASH-AV.

$1,300 REPROD. GRAND PIANO, ROLLS and cabinet, $150. 3204 W. Harrison.

WANTED — USED GRAND PIANO. WILL pay cash. Phone Merrimac 7916.

WILL PAY CASH FOR USED UPRIGHT OR GRAND PIANO. KEDZIE 1300.

SACR. BEAUT. GRAND PIANO; COND. like new; $145 cash. 6512 N. Clark.

WANTED TO BUY USED GRAND PIANO. Will pay spot cash. Merrimac 3217.

CALL SEELEY 3376. WE WANT GRAND or small upright piano from private party.

PLAYER PIANOS WANTED—WILL PAY cash. Phone Pensacola 3316.

BALDWIN MAKE REPROD. GRAND—MAhog. case.; will sacr. 1002 Blue Island-av.

HAVE $150 CREDIT ON NEW KIMBALL Piano—Best offer takes it. State 1940.

$125 TAKES BEAUTIFUL $1,000 GRAND piano; like new. 6242 W. Grand-av.

STEINWAY—L SIZE; EXC. CONDITION; 5 years old; no dealers. Call Lon. 5137.

Wind, String, Etc.

PIANO-ACCORDION — SPECIAL CHRISTmas outfit, $24.95, complete; terms. Chicago Musical Instrument Co., 309 S. Wabash-av. Harrison 4884.

LIKE NEW — PEARL INLAID 24 BASS Italian accordion. Cost $125. Will sell cheap. Apt. 5A, 5510 Sheridan. Long. 4478.

PIANO ACCORDION—120 BASS; EXC CON. Reas. C. Granberg, 2514 Blaine-pl.

WANT—GOOD VIOLIN FROM PRIVATE party. Canal 4468; evening call Aus. 5509.

5 SHOPWORN 120 BASS ACCORD. TO BE sold at cost. 2244 Harrison. Op. eves., Sun.

PIANO ACCORD.—BRAND NEW, $25 UP; 5 less. free; exp. repair. 1738 N. California.

PIANO ACCORDIONS, GUITARS, BARG. new-used. National-Martin Elec. Kil. 6637.

MOTORCYCLES AND BICYCLES.

WHOLESALE DISTRIB. BICYCLES AND supplies. Standard Cycle, 1413 Michigan.

LOANS—PERSONAL AND BUSINESS.

Personal, Property, and Salary.

REDUCED Rates on Loans OVER $100

New low loan rates are offered you by COMMONWEALTH. This pioneer company now provides loans over $100 at lower cost than ever before. If a quick cash loan will solve your money problem, see COMMONWEALTH for liberal terms and a convenient repayment plan.

Here you may get the cash you need to pay old debts, meet unexpected expenses, buy bargains, or to finance the purchase of a car, home equipment, or other things.

Come in, phone or write for information about these new low rates and the other liberal features of COMMONWEALTH service.

4—WAYS—4 YOU CAN BORROW AT COMMONWEALTH
1—On Your Automobile
2—On Household Goods
3—On Your Signature
4—On Combination of Any of Above.

BEFORE BORROWING ANYWHERE— ASK US ABOUT OUR LOWER LOAN COST. INVESTIGATE WITHOUT OBLIGATION.

9—OFFICES—9

NORTH: 4803 Lincoln-av., Rm. 215.	Long. 3456.
LINCOLN-BELMONT: 3166 Lincoln-av., R. 224.	Bittersweet 3360.
NORTHWEST: 4013 Milwaukee-av., R. 307.	Avenue 0443.
ROGERS PARK: 1791 Howard-st., Rm. 214.	Rog. Pk. 0754.
GARFIELD PARK: 1 N. Crawford, Rm. 415.	Van Bur. 5040
OAK PARK: 137 N. Marion-st., Rm. 204. Chicago Phone	Village 6886. Austin 2624.
BERWYN-CICERO: 6428 W. Cermak-rd. Chicago Phone	Berwyn 371. Lawndale 2882
SOUTH: 6306 Cottage Gr. Rm. 305.	Hyde Pk. 0604.
ENGLEWOOD: 749 W. 63d-st., cor. Halsted.	Englwd. 1711.

Commonwealth Loan Co. BUSINESS ESTABLISHED 1887.

For a Quick Loan! At New Low Rates! Just Pick Up the Phone! Right at this time of the year most people who need ready cash want it in a hurry. So we're geared up to give the very quickest service possible.

SALARY LOANS. FURNITURE LOANS. AUTO LOANS.

We make loans up to $300 at terms arranged to fit your needs. No embarrassing investigation. All transactions conducted in a business-like manner. For almost half a century we have been rendering a friendly, confidential and liberal loan service.

Phone Central 4733. **C. C. ERD** 7 S. Dearborn-st. Rm. 916.

BORROW FROM **TOWER** $25 to $300 NEW LOW RATES ON THE FULL AMOUNT OF THE LOAN. Salary—Furniture—Auto, Etc. Loans on YOUR **Signature Only** Easiest Repayment Plan in the City. $16.85 MONTHLY. Payment includes interest on a $300 loan. Smaller amounts in similar proportions.

—3 OFFICES—

28 E. Jackson	Har. 5100
6331 S. Halsted	Nor. 3020
4003 W. Madison	Van 6464

South and West Side Branches Open Tues., Thurs., Sat. Eves. Until 8 p. m. **TOWER** Finance Corp.

LOANS ON YOUR OWN SIGNATURE PERSONAL will advance you cash in 24 hours on terms that allow PLENTY OF TIME TO REPAY! FROM 1 TO 20 MONTHS! All employed men and women are invited to VISIT—WRITE—OR PHONE NEAREST "PERSONAL" OFFICE. **PERSONAL FINANCE COMPANY**

4554 Broadway, 2d floor.	LONgbeach 4082
4770 Lincoln-av., 2d floor.	LONgbeach 1321
3982 Milwaukee-av., 2d floor. [Over Art Thompson's Clothing Store.]	PALisade 0989
757 W. 79th, 2d floor.	RADcliffe 8228
841 E. 63d-st., 3d floor.	HYDe Park 1472
2403 E. 63d-st., 2d floor.	REPublic 7229
4010 W. Madison-st., 2d floor.	NEVada 2134
OAK PARK—PERSONAL. 1040 North-blvd., 2d floor.	VILlage 6840
CICERO-BERWYN—PERSONAL. 6346 Cermak-rd., 2d floor.	BERwyn 666
EVANSTON—PERSONAL. 708 Church-st., 2d floor.	GREenleaf 6081
HAMMOND—PERSONAL. 5258 Hohman-av.	Hammond 603
ROCKFORD—PERSONAL. S. E. Corner State and Main-sts. Third Floor.	Phone Main 7275

Complete Loan Service $30 TO $300. Why not come to the ONE place that can take care of you regardless of the type of loan you wish to make? Quick Service. LOANS ON YOUR OWN SIGNATURE. LOANS ON YOUR SALARY. LOANS ON YOUR FURNITURE. LOANS ON YOUR AUTOS. LOANS WITH CO-MAKER. **L. T. BAKER & CO.** Under State Supervision. 30 W. WASHINGTON-ST., ROOM 1407. RANDOLPH 0038.

L-O-A-N-S on Anything of Value Diamonds, Furs, Jewelry, Stocks, Bonds, Silver, Binoculars, Microscopes, Cameras, Typewriters, etc. ALL LOANS COVERED BY INSURANCE. **FEDERAL BROKERS** 5 South Clark, at Madison.

JEWELRY LOANS. Rates as low as 1%. A refined service. ILLINOIS STATE PAWNERS' ASSN., 140 N. DEARBORN [Cor. Randolph], 2d Flr.

LOANS—PERSONAL AND BUSINESS.

Personal, Property, and Salary.

NEW REDUCED RATES ON ALL LOANS On Your Signature Only To Employed Men or Women —Married or Single. $25-$50-$75-$100 $150-$200-$250-$300. NO WAITING—NO DELAY. **Phone Your Application** then call at our office at once and obtain your loan. LOCAL GIVES YOU WHAT YOU WANT

—New Low Rates.
—Immediate Service.
—Loans on Your Signature Only.
—Payments to Suit Your Convenience.
—20 Months or Less to Pay [you be the judge].
—Pay Any Time and Stop All Interest.
—No Endorsers, No Mortgages.
—Confidential Transaction.
—Unequaled Courtesy and Service.

LOCAL LOAN CO. UNDER STATE SUPERVISION.

7 W. MADISON, at State.	RANdolph 8400
1 N. CRAWFORD, at Madison.	KEDzie 5900
8 N. OGDEN, at Madison.	HAYmarket 4700
821 W. 63d-st., nr. Halsted.	ENGlewood 7800
1212 N. ASHLAND, at Mil.	BRUnswick 3100
4012 MILWAUKEE, at Cicero.	AVEnue 1400
4701 N. WESTERN, at Leland.	LONgb. 2161

BORROW On Your OWN SIGNATURE Single persons or married couples are eligible. Loans made without security—or on furniture or on automobiles. Repay in small monthly installments. Quick private service.

REDUCED COST HOUSEHOLD has again REDUCED the RATE on ALL LOANS ABOVE $100. WHY PAY MORE?

LOOP: 77 W. Washington, 10th fl.	State 0151
105 W. Madison, 14th floor.	Franklin 0885
105 W. Monroe, 5th floor	State 1777
ROGERS PARK: 1737 Howard-st., 2d fl.	Rogers Park 8320
NORTH: 4753 Broadway, 11th fl.	Longbeach 7163
3959 Lincoln-av., 2d fl.	Buckingham 1006
NORTHWEST: 2800 Milwaukee, 5th floor.	Capitol 3440
4710 Irving Park, 2d floor.	Pensacola 4570
WEST: 4010 W. Madison, 4th floor.	Kedzie 0704
OAK PARK: 1140 Lake-st., 3d floor.	Euclid 503
CICERO-BERWYN: 6012½ Cermak-rd [W. 22d].	Cicero 6400
SOUTHWEST: 2355 W. 63d, 2d floor.	Republic 4472
6255 S. Ashland, 2d floor.	Hemlock 4510
SOUTH: 841 E. 63d-st., 4th floor.	Plaza 8360
6856 Halsted-st., 2d floor.	Englewood 5534
SOUTH CHICAGO: 9204 Commercial, 3d floor.	South Chi. 0103
ROSELAND: 11106 S. Michigan, 2d fl.	Commodore 3880

HOUSEHOLD Finance Corporation Tune in Edgar Guest—Tuesdays, 7:30 P. M. NBC — — — WLS.

Salary Loans $25 TO $300. **No Endorsers** —To Those Who Qualify— MONEY ON YOUR FIRST CALL. NEW LOW RATES ON ALL LOANS. FURNITURE LOANS. Only HUSBAND and WIFE are required to sign. Automobile Loans. SMALL MONTHLY PAYMENTS. INFORMATION Cheerfully Given by Phone. FOUR CONVENIENT OFFICES. 30 W. WASHINGTON-ST., Stop & Shop Bldg. Franklin 8924. 6317 S. HALSTED-ST., at 63d-st. Englewood 4010. 7 S. CRAWFORD-AV., at Madison-st. Nevada 2443. 1548 W. BELMONT-AV., at Ashland-av. Wellington 6700. **IMPERIAL CREDIT COMPANY.**

WE HELP THE MAN WHO NEEDS A LOAN. Loans from $25 to $300. Reduced rates on all loans. T. B. WARD, INC., 8 S. Dearborn, Room 408. Randolph 2060.

INTEREST RATE REDUCED. HOUSEHOLD AND SALARY LOANS— $50.00 TO $300.00. CHICAGO FINANCE COMPANY, 11 S. La Salle-st. Tel. Central 1060.

Business Loans.

WE ARE LOOKING FOR **SELECT LOANS** Lower than Usual Rates. $250 TO $40,000. ON FACTORIES, STORES, LAUNDRIES, RESTAURANTS, REPAIR SHOPS, MEAT MARKETS, ETC. A CALL WILL BRING REPRESENTATIVE. **National Acceptance Co.** 111 W. MONROE. CENTRAL 5532.

$300 TO $30,000 LOANS ON Equipment of factories, stores, laundries, restaurants, hotels, etc. Oldest Established in Chicago. A REAL BANKING SERVICE. NO ENDORSERS. EASY PAYMENTS. F. BOLAND, 215 W. Randolph. Fra. 1966.

NEW FINANCE PLAN. Quick! No signers; $300 up. Easy terms. Free business service included. Call us. CENTURY FINANCE COMPANY, 100 N. LA SALLE. CENTRAL 6661.

$300 AND UP. STORES, FACTORIES, ETC. NO RED TAPE. CONFIDENTIAL. SUPERIOR 8048.

2 Yr. Loans $500 to $5,000. PERSONAL—BUSINESS. LOWEST RATES. Monthly payments. Quick action. La Salle Finance Corp., 160 N. La Salle. Fra. 3411.

$300 UP. QUICK. TO STORES, REST., HOtels, mkts., etc.; low rate; easy terms. Simmons Bros., 7046 Stony Island. But. 2880.

HOME FURNISHINGS.

(See Also Household Appliances.)

Furniture and Dept. Stores.

201 E. OHIO-ST. Second Floor. Del. 9020. 1 Blk. E. of Michigan-av. at 600 North. **4750 WASHINGTON-BL.** At Cicero-av. Col. 6909. Grand Rapids Factory and Furniture Mart Samples from the November Show. NOTE LOW PRICES! DEALERS INVITED.

2 pc. Living Rm. Sets, all styles	$19 to $79
3-4-7 pc. Bedroom Sets	$16 to $89
7-8-9-10 pc. Dining Rm. Sets	$25 to $125
Lounge and Occasional Chairs	$3 to $19
Twin Studio Couches, special	$9 to $29
5 pc. Dinette Sets	$6 to $22
Odd Twin and Full Size Wood Beds	$4.95
End Tables and Occ. Tables	50c to $10
Lamps, Bridge, Junior, Reflector	$1 to $10
Springs....$3 to $10. Mattresses	$6 to $20
Odd Dressers, Chests, Vanities, Buffets, Servers, Dining Tables, Chinas	$5 to $15
9x12 Broadloom Rugs, all colors	$16.75

Carpets and Rugs at Contract Prices. OPEN EVENINGS TO 9 P. M. Expert refinishing and re-upholstering DONE IN OUR OWN SHOPS.

471 EAST OHIO-ST. Corner Lake Shore-drive [at the lake]. Furniture Mart Samples From the November Show Offered to the Public at Savings of 40% to 60%. Living Room Sets, Odd Sofas, $19 to $99. Bedroom Suites, All Styles, $22 to $89. 7-8-9 Pc. Dining Room Suites, $39 to $149. Also Lounge and Occasional Chairs, Studio Couches, Dinette Sets, Occ. Pieces, Beds, Springs and Mattresses. Save 50%. Rugs and Carpets at Mill Prices. HUDGIN. TERMS. DEL. 5824. Open Sunday, 11 a. m. to 7 p. m.

FURN. MART FLOOR SAMPLES—⅓ OFF. MICH. FURN. MART, 1219 S. MICHIGAN.

South Side.

.... 7090 COTTAGE GROVE .... Corner 71st and South Chicago-av. RECOND. WAREHOUSE SAMPLES ⅓ OFF.

PARLOR SETS, values to $119	$22.50
BEDRM. sets, values to $98	$26.50
DINING RM. sets, values to $95	$27
9x12 RUGS, values to $69	$14.95
4 RMS. FURN. AND RUGS, COMP.	$120

EASIEST TERMS. Free del. Open eves., Sun.

JUST RELEASED. 10 LOTS FROM STORAGE. 2 pc. par set, $19.50; 7 pc. din. rm. set, $19.50; Hamilton gr. piano, bedrm. sets, rugs. DUNN BROS STORAGE WAREHOUSE. 6714 Cottage Grove. Open eves.-Sunday.

RUGS—6X9, 8X10, 9X12, $12 UP; 9X15, 12x15, 12x21s, $30 up; Amer., Orien., Wiltons, $35 up. We take rugs in trade. Klever Shampay Karpet Kleaner, 4633 COTTAGE GROVE. Open Tues., Thurs., Sat. evenings.

— — FURNITURE AND RUG SALE — — Parlor, bedroom, and dining room sets, $29. 9x12 American Oriental Rugs, $15. NELSON BROS., 6910 Cottage Grove.

LIV. RM. PCES., BEDRM. SET, TABLES, lamps, etc., immed. disposal at great sacrifice; no dealers. 5234 Dorchester-av., Apt. 514. Fairfax 0200 eves.

950 Yds. Hotel Carpet, 50c Yd. For rooms, stairs, halls, etc.; figured and plain. GROVE RUG Cleaners, 6738 Cottage.

— — — SELL FOR BALANCE DUE — — — Storage furniture and rugs. Terms. 423 W. 63d-st.; Sun., 11 to 5, eves. to 10.

3½ RMS. NEW FURN., COMP., $129.50; easiest terms. SAMPLE FURN. OUTLET, INC., cor. Halsted and 58th. Op. eves., Sun.

REPOSS. FURN. SALE—LIV., BED., DIN. sets, $23 up; 9x12 Wilton rugs, $13.95. Ambassador Furn., 6031 S. Halsted. Op. eves.

BARGS.—IMP., DOMEST. RUGS, $15-20-25. Parlor, bedroom, din. sets, $29-$39. Terms. Rapp Storage & Furn. Co., 5746 S. Ashland.

— — — $650 4 RM. OUTFIT, $69. — — — All or separate; terms. Rugs. Xmas gifts. Goodmans, 6821 S. Halsted-st. Sun., eves.

JOYCE BROS., 5711 S. HALSTED-ST. — Oil heaters; no money dn.; 50 gal. oil free.

PARLOR, BEDRM., DIN. SETS, $19 UP. Rugs, $8 up. Normal Furn., 6121 S. Halsted.

SELL FOR CHARGES DUE—FURN., RUGS, cheap. Englewood Furn., 6145 S. Halsted.

North Side.

CHRISTMAS SUGGESTIONS. BEST VALUES IN TOWN. SAVE 50%. Sample chairs, all styles, $5 and $10. Junior Bridge or Table Lamps, $3 up. Smokers, Mirrors, Tables, Pictures, $3. Small Throw Rugs! Studio Couches, $15. 3531 N. CLARK-ST. 2735 LINCOLN-AV. Both Stores open every eve. until Xmas.

$25.00 CEDAR CHESTS, $14.95; KNEEhole desks, $9.95; large lounge chairs, $10.95; living room, bedrm., and dining sets, $19.50 and up. Wallen Fine Furn. Co., 3300-10 N. Clark-st. Bit. 2339.

IN SCHAULER'S STORAGE........TERMS. 4642 N. WESTERN. Open daily 10, Sun. 5. Imp. Chinese pattern rugs, sacr., $10 up; sample Gulistan and used Wiltons, sacrifice. Rockford din. r., bedr., parl. sets, 50% off.

— — REMER STORAGE WAREHOUSE — — Storage furn., rugs, pianos, desks, radios, refrig., sew. mach., beau. sample par., bedrm., din. rm. sets. Rugs, $10, $15, $20. Open Tues., Thurs., Sat., 10. Sun., 4. 5822 N. Western-av.

BARGAINS—UNCLAIMED ORIENTALS AND Chinese rugs. In all sizes. Boyajian & Co., 2247 Lincoln-av. Diversey 5469.

PARLOR, BEDRM, AND DIN. RM. SETS, $29, $39; 9x12 Amer. oriental rugs, $15-$20-$25. Nelson Bros., 6310 Broadway.

SACR. PRAC. NEW BEAU. FURN., RUGS, etc., of my apt. home furn. sale. 434 Diversey, 1st apt.

— STORAGE FURNITURE AND RUGS — KANE STORAGE CO., 2034 LINCOLN-AV.

MUST SACR. COMPLETE LIV. RM. FURN. Like new. No deal. Apt. 6C, 540 Briar-pl.

DAVID STORAGE, 3238 LAWRENCE-AV. 9x12 rugs, $15; bedroom sets, $25. Terms.

Northwest Side.

SEE OUR FACTORY AND DISPLAY RMS. Save 50% on dining, bedrm., parlor sets. HOMER BROS., 3053 W. GRAND-AV. Manufacturers, Retailers, Wholesalers. Open Tues., Thurs., Sat., 10 p. m. Sun. 11-4.

— — MUST SELL AT A SACRIFICE — — Parlor, dining, bedrm. sets, $29.75; studio couches, $13.25; 9x12 rugs, $13.75; stoves, gas ranges. Cash or terms. Open eve. 10, Sun. 4. Baer Stge., 1927 Milwaukee, at Western.

NEW BEDS, COIL SPRINGS, MATTRESSES, all sizes at $3.75. Chicago Bedding Co., 3827 Milwaukee-av., at Crawford. Pal. 1331.

West Side.

BUY DIRECT. FACTORY FLOOR SAMPLES. AT 50% SAVINGS. Big selection of parlor, bedroom, dining rm. sets, dinettes, occas. pieces, rugs, all sizes. MUST BE SOLD AT ONCE. SEE US BEFORE YOU BUY. 4535 WASHINGTON-BLVD. Cash or terms. Open Eves., 10; Sun., 5.

— — — IN TUFTS WAREHOUSE — — — $25,000 FURNITURE MART SAMPLES.

$100 parlor suits	$39
$98 dining suite	$29
$98 bedroom sets	$39

Imp. and Am. orien. rugs, $15-$20-$25. Cash or terms. Op. eves. 9, Sun. 5 p. m. ALLEN FURN., 4444 W. MADISON.

NO MONEY DOWN—4 RMS. NEW FURN., $79, ins. lamps, tab., rugs, etc. Pay $1.29 wk. Will sep. Lion, 2949 Madison. Op. evs. Sun.

UNCLAIMED PARLOR SETS, $12.50; MOhair, $19.50; 9x12 rugs, $5; Wiltons, $7; bedrm. set, $18.50. Carr Bros., 4453 Madison.

Suburban.

FOR SALE—SQUARE GRAND PIANO ROSEwood case. 1218 N. Grove-av., Oak Park, Ill. Euclid 3184.

TO CLOSE ESTATE—SQ. PIANO; RADIO, drapes; glassware; furn. and lamps. 1218 N. Grove-av., Oak Park, Ill. Euc. 3184.

Mattress Renovating.

MATTRESSES RENOVATED AS LOW AS $2.50. RHEIN BROS., INC., Went. 6203.

RADIOS, SUPPLIES AND SERVICE.

. . GET FOREIGN XMAS PROGRAMS . . with greater volume and clarity. ON A SCOTT CUSTOM BUILT RADIO. Laboratory reconditioned receivers at decided savings carry regular 5 year guarantee. Model 12, $85. Model 15, $125 without console. Visit our Studios any day until 9 p. m. Saturday until 5. 4450 RAVENSWOOD-AV. W. LON. 5172.

BRAND NEW DELCO AUTO RADIOS, IN orig. cartons, fully guar., $42.50 value, only $21.95. 6040 Broadway. Sheld. 0134.

NEW 1936 PHILCO, ATWATER KENT, Zenith, Crosley—50% discount, mfrs.' outlet. 3530 Irving Park-blvd. Open evenings.

PHILCO—R-C-A VICTOR—ZENITH, ETC.— Samples, repos.; $5-$10-$15. Values up to $75. Edison's Whse., 766 W. Jackson. Op. eve.

SPECIAL HOLIDAY BARGAINS—PHILCO and R. C. A. floor samples; cannot be told from new. Fully guar. 2532 Cottage Grove.

10 TUBE SPARTAN CHASSIS AND SPEAKer; $14.95. 601 W. Washington-blvd.

Service, Repair, Etc.

$1 RADIO SERVICE—WORK GUARANTEED. No set too complicated. Experienced men. NORTH, Northwest, West. LINCOLN 8854. South, Southwest, Southeast. Englwd. 4449.

50C—RADIO SERVICE—50C. Any place; work guaranteed. Albany 2898.

SEWING MACHINES.

WILL PAY CASH FOR USED SEWING machines, any make. Kedzie 1302.

NEW HOME ELEC. CONSOLE—SEWS BOTH ways, $160 value, $45. Pensacola 1670.

SINGER DE LUXE CONSOLE—LIKE NEW; $165 value; sac. $45. 1952 Irving Park.

WANTED—ELECTRIC SEWING MACHINE late model console type. Tri. 6317.

SINGER ELEC. CONSOLE—LIKE NEW; SAC. $145. 5444 W. Madison-st. Mans. 3610.

HOUSEHOLD APPLIANCES.

Electric Refrigerators.

— — — CHRISTMAS SPECIALS — — — 1935 floor samples reduced. General Electric, Westinghouse, Crosley, Electrolux, Frigidaire, $43. Terms. Open eves., Sunday. 712 W. JACKSON-BLVD.

BRAND NEW REFRIGERATOR SAMPLES! 4½ cu. ft., $50; 6 cu. ft., $70. E Z terms. 30 repossessed Frigidaires, Kelvinators, etc., $30. Edison's Whse., 766 W. Jackson-blvd.

SACRIFICE FOR IMMED. SALE—REPOSS. 5 cu. ft. Grunow, Crosley, Norge at less than mfg. cost. Guar. 12 Copelands, $20. 220 W. HURON-ST. Open Sunday.

1935 REFRIGS. REDUCED—ELECTROLUX, $55; Frigid., $38; Kelv., $45. 920 W. 63d.

Oil Burners.

— — — — — OIL HEATERS — — — — — Large sizes; 2 burners; formerly $79.50. Spec. $35. A small size, $16.50. Also American Quaker, A. B. C. No money down. $1.00 wkly. Edison's Whse., 766 W. Jackson.

— SAVE UP TO $25 ON OIL BURNERS — New American Quaker, Florence, $29.50 up. No money dn. 14c day. 100 gal. of oil free. 2751 Milwaukee. Op. every eve. till 10.

Vacuum Cleaners.

BRAND NEW VACUUM CLEANERS, $9.50. 2722 W. DIVISION. BRUNSWICK 1300.

Washing Machines.

MAYTAG, THOR, A. B. C., DEXTER, MOLA —All models; brand new. Savings to 35%. 541-43 W. NORTH-AV. Open every evening.

SELLING OUT ALL NEW 1935 WEST., Norge, Crosley refrigerators; used, $30. Maytag, Thor washers $20. New Machines, $35. Open evenings. 6835 S. Halsted-st.

APEX WASH. MACHINE, WITH EXTRACtor, cost $169.50; ironer, cost $77.50; like new; cheap for quick sale. BIT. 3629.

MAYTAG—$45; ALSO 1935 SAMPLES, REduced. Open evenings. 7741 S. Halsted.

WAREHSE. CLEAR.—WASHERS, IRNRS., $8 up. Thor Shop, 3448 W. North. Alb. 0140.

1935 FLOOR SAMPLES, REDUCED, MAYtag, $22. Terms. Open eves. 920 W. 63d-st.

20 USED WASHERS—MAYTAG, SQ. TUBS, round tubs, $10-$20. 3042 Lincoln-av.

MAYTAG SQUARE TUB AND HOOVER VAC. cleaner, good cond. Miller, Beverly 8889.

Stoves.

WHILE THEY LAST. 50 HIGH GRADE FLOOR SAMPLES AT BIG DISCOUNT. We feature leading makes, latest styles and colors. See these values. Complete line of coal and oil heaters, combination ranges, bungalow stoves, and many other styles to select from. Act quick. Limited stock. LA SALLE STOVE CO., 445 N. La Salle-st., cor. Ill. Del. 1638. Open Tues., Thur., and Sat. evenings.

CLOSING OUT, AT BARGAIN PRICES, USED gas ranges. Universal, Detroit Jewel, Acorn, and Reliable; also Crown combination range. Act quick. 445 N. La Salle-st. Delaware 1638.

HOME FURNISHINGS WANTED.

FAIRFAX 2835 BEFORE YOU SELL PHONE McLAUGHLIN. WE PAY MORE FOR USED FURNITURE, RUGS, RADIOS, ETC. PROMPT AND COURTEOUS SERVICE. ENTIRE CITY SOLICITED.

Kedzie 1300 We pay more cash than any dealer for furniture, rugs, sewing machines, grand pianos, etc. Call us. Odd pieces or entire flat.

CALL PLAZA 4090 Cash for your furniture. No amount too large or small. Don't fail to get our price before you sell. Est. free. City and suburbs.

LAWNDALE 0828 BEFORE SELLING YOUR FURN. BE SURE OF GETTING OUR BIDS, AS WE PAY MORE CASH. CALL ANYWHERE.

PHONE ROCKWELL 6900. BEST CASH PRICES FOR FURNITURE, RUGS, SEWING MACHINES, AND GRAND PIANOS.

LAWNDALE 0335. Need all types of furn.; large lots or pieces; get our bid first; best cash prices.

LAKE VIEW 1071. Just starting bus.; need lg. quant. furn., rugs, radios, etc. Highest cash pd. Call day or night.

CALL NEVADA 1150 HIGHEST CASH prices paid for furniture, rugs, stoves. We CALL ANYWHERE. ACME FURN. HOUSE.

— — — — CALL KEDZIE 2228 — — — — Wanted—Used furn., suites, rugs, grand pianos, sewing machines. Highest cash prices.

. . . PHONE LAWNDALE 4300 . . . Warning! Don't sell your furn. before GETTING OUR BIDS. WE PAY MORE.

PARTY WANTS FINE FURNITURE, GRAND piano, rugs, linen, electric refrigerator. LONGBEACH 4110.

— — — — SUNNYSIDE 2070 — — — — WE NEED USED FURNTURE AT ONCE.

I WISH TO BUY FOR PRIV. PARTY— Furn., rugs, gr. piano for lg. apt. Lon. 7257.

WANTED—20 ROOMS FURNITURE, RUGS, to furnish club for girls. Eng. 7007.

OFFICE FURNITURE AND DEVICES.

WANTED—USED ADDRESSOGRAPH OR ELliott, power or hand operated. ADDRESS X F 309, TRIBUNE.

CHROME FURNITURE, FOLDING CHAIRS, steel desks, lockers, shelv.; for quick disposal. Central, 20 W. Austin-av. Del. 8495.

CLOSING OUT LARGE SUPPLY USED OFfice furniture; also new factory close-outs in walnuts. 201 W. Monroe-st.

CAN USE REAS. PRICED OFF. FURN.; typewriters, machines. No dealers. Dea. 2567.

USED WALNUT SHOW CASES, WALL cases, tables, revol. door. Ph. Cen. 5943.

STANDARD TYP., $18; PORT., $10; DICTAphone, $25. 172 N. La Salle, Fra. 5232.

WALNUT FURN., FILES, SAFES, MIMEOgraph, add. mach., typewtrs. 172 W. Monroe.

FULLY EQUIPPED DOCTOR'S OFFICE— Sacrifice for cash. Atlantic 2428.

MOON-HOPKINS BILLER—LK. NEW, LATE ser., $165. 3038 N. Christiana. Jun. 3480.

BARGS. IN USED OAK AND MAHOGANY desks, chairs, tables, settees. Dea. 3457.

OFFICE FURNITURE, DESKS, CHAIRS, etc. Julius Bender, 901 W. Madison-st.

USED KARDEX, DESKS, FILES, SAFES, chairs, tr. cases, etc. Reas. 1110 S. Wabash.

WTD.—COMPTOMETER AND NOISELESS typewriter in gd. cond. at barg. Bru. 4500.

— — — USED OFFICE FURNITURE — — — 1027 W. MADISON-ST. SEELEY 2056.

NEW AND USED FURN.—REAS. KENdrick Furn. Co., 218 W. Jackson. Cent. 4325.

40 DESKS, 90 CHAIRS, FILES, BOOKCASES, safes, tables, cheap. 3917 Sheridan-rd.

DESKS, CHAIRS, TABLES, FILES, SHOWcases, mimeo. equip. Reas. 119 N. Wells.

INT. TIME CLOCK—CL'ND, REP'R'D; WITH racks; 225 names. $50. Kedzie 6620.

LARGE SELECTION USED OFFICE FURN. and equipmt. Lowest prices. 39 N. Halsted.

DESKS, CHAIRS, SAFES, LOCKERS, FILING cabinets. 160 W. Lake-st. Rand. 0123.

NO. 2 DITTO, 14 IN., ON STAND, $25. 3038 N. CHRISTIANA. JUNIPER 3480.

DESKS, CHAIRS, TABLES, FILES, SAFES, etc. Spitzer's, 173 W. Lake, near Wells.

BOATS, YACHTS, ETC.

COME IN AND INSPECT THE NEW MATthews & Richardson cruisers. Matthews & Richardson Cruisers Distributors, 900 S. Michigan. Wabash 5767.

TERMS OF SUBSCRIPTION OF THE TRIBUNE.

Orders for mail subscription must be accompanied by remittance to cover.

Rates in Illinois [outside of Chicago], Indiana, Iowa, Michigan, and Wisconsin:

Daily, without Sunday, one year, $5.00; six months, $2.50; three months, $1.25; two months $1.00; one month, 50 cents.

Daily, with Sunday, one year, $12.50; six months, $6.25; three months, $3.15.

Sunday only, one year $7.50; one month, $1.00.

Rates of subscription in postal zones 3 and 4 [measured from Chicago], outside of Illinois, Iowa, Indiana, Michigan, and Wisconsin:

Daily, without Sunday, one year, $7.50; one month, $1.00.

Sunday only, one year, $7.50; one month, $1.00.

Daily and Sunday, one year, $15.00; one month, $2.00.

Rates of subscription in zones 5, 6, 7, and 8 [measured from Chicago], Canada, Mexico, and foreign:

Daily, without Sunday, one year, $12.00; one month, $1.50.

Sunday only, one year, $7.50; one month, $1.00.

Daily and Sunday, one year, $19.50; one month, $2.50.

Give postoffice address in full, including county and state. Remit in express money order, draft, or in registered letter at our risk to The Tribune company, publishers, Tribune Square, Chicago.

We cannot be responsible for currency sent through the mail.

Persons wishing to take The Tribune by carrier may order it by postal card or telephone Superior 0100. When delivery is irregular make complaint.

All unsolicited manuscript, articles, letters, and pictures sent to The Tribune are sent at the owner's risk and The Tribune company expressly repudiates any liability or responsibility for their safe custody or return.

MEMBER OF THE ASSOCIATED PRESS.

The Associated Press is exclusively entitled to the use for publication of all news dispatches credited to it or not otherwise credited to this paper, and also to the local news published herein.

All rights of republication of special dispatches herein also are reserved.

Prepare for President's Arrival in Chicago Today—Hoodlums Beat Policeman and Bystander Is Slain

[TRIBUNE Photo.]

POLICE OFFICERS GET INSTRUCTIONS FOR ARRIVAL OF PRESIDENT ROOSEVELT—W. R. Ogg, secretary of American Farm Bureau federation (third from left), reading instructions to men who will direct arrangements for President's speech before federation today in International amphitheater. At right of Ogg is Col. Edward W. Starling, chief of White House secret service, and next to him Capt. Thomas Callaghan, secret service chief in Chicago. *(Story on page 1.)*

POLICEMAN BEATEN UP; SHOOTS AT HOODLUMS, KILLS BYSTANDER—Capt. Andrew Barry (left) of Hudson avenue police station commends Policeman Edward Knapik, who was attacked by ruffians early yesterday at 2000 Lincoln avenue. Firing on his assailants, Knapik killed a bystander. At right is Assistant State's Attorney Richard Devine. *(Story on page 7.)* [TRIBUNE Photo.]

SLAIN—Edward Behrendt, a chauffeur, accidentally killed as policeman fires at hoodlums. *(Story on page 7.)*

WOUNDED—Pete Montana, shot by policeman early yesterday when bystander was killed. *(Story on page 7.)*

[Acme Photo.]

GUARD AGAINST GERMS IN FILMING STORY OF QUINTUPLETS—Cameramen wear gowns and sterile masks and all the actors wear sterilized clothes in the Dionne quintuplets' hospital in Callander, Ont. Dr. Dafoe (extreme left) is talking to Jean Hersholt, who plays the doctor in the picture.

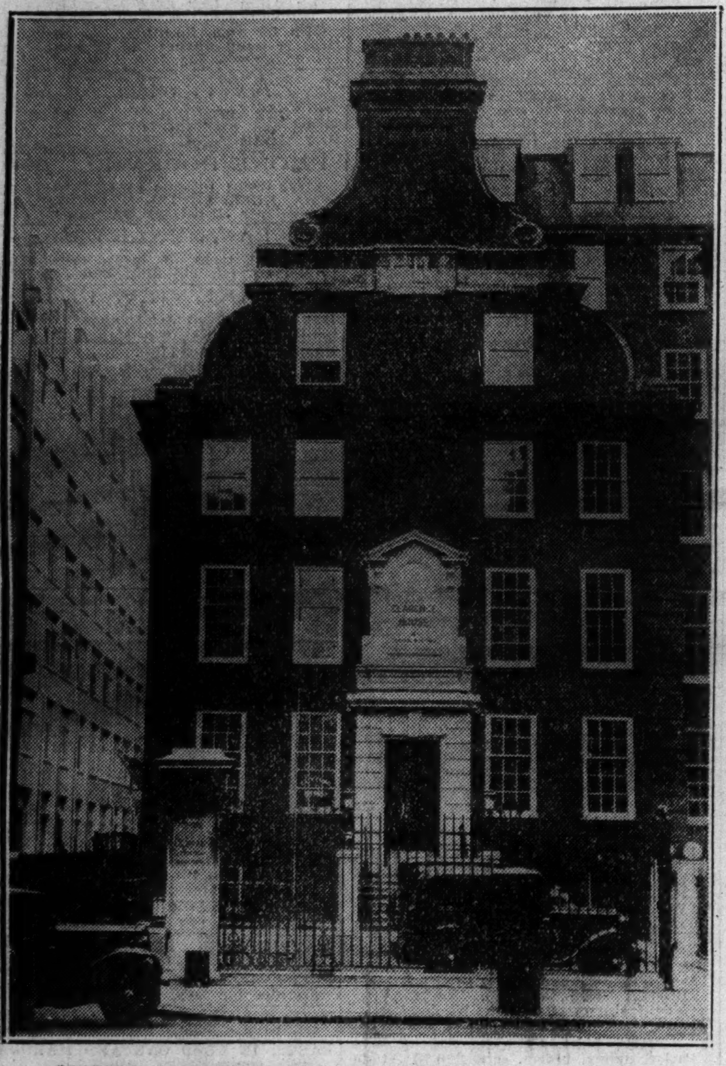

NAVAL CONFERENCE OPENS—Clarence house, London, where representatives of five nations met today. With Japan demanding equal naval strength with Great Britain and the United States, the outlook was gloomy. *(Story on page 1.)* [Acme Photo.]

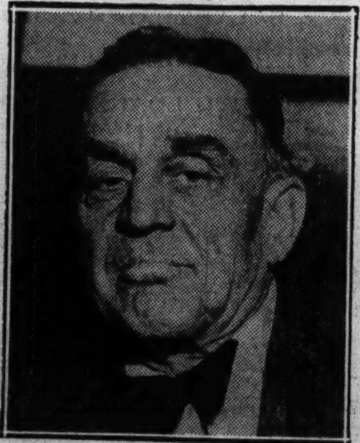

[TRIBUNE Photo.]

ROBBED OF $50,000 JEWELRY—Milton Jackson (left) of New York and Joseph Raymond, his sample carrier, were held up by two gunmen yesterday at Monroe street and Wabash avenue. *(Story on page 12.)*

"EYE" FOR LARGEST TELESCOPE TAKEN FROM OVEN—The 200 inch glass disc as it appeared after annealing process had been completed yesterday in Corning, N. Y. Astronomers in charge accepted the disc and ordered it shipped to Pasadena, Cal., where it will be ground and polished to one millionth of an inch of perfection. *(Story on page 1.)* [Associated Press Wirephoto.]

[TRIBUNE Photo.]

BUSINESS MEN'S ORCHESTRA GIVES MEMORIAL CONCERT—Chicago's unique musical organization, which now has 115 members, honored its founder, the late George Lytton, with a concert yesterday in the Goodman theater. The group, organized in 1921, is recognized as the largest of its kind in the country. *(Story on page 17.)*

LOS ANGELES MAYOR IN CHICAGO—Left to right: Lloyd Aldrich, city engineer of Los Angeles; Mayor Frank Shaw and Charles A. Weber, vice president of the Cubs, at La Salle street station yesterday as Weber greeted old friend. *(Story on page 11.)* [TRIBUNE Photo.]

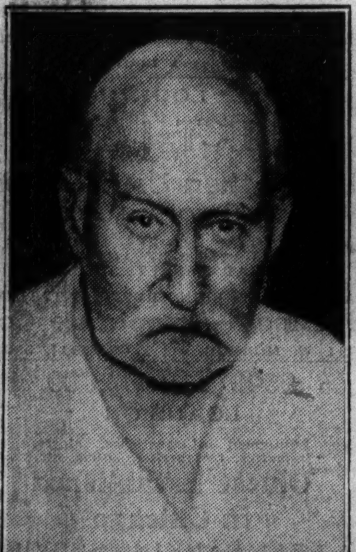

[Acme Photo.]

RALLIES—Albert B. Fall, former secretary of interior, reported critically ill in El Paso, Tex. *(Story on page 1.)*

[TRIBUNE Photo.]

PRACTICE STEPS FOR CHARITY REVUE—Left to right: Martha Siegel, Estelle Tucker, Jessie Edelstein, Leonore Feedburg, Rosella Krelstein, Ida Bush, Nettie Geller and Priscilla Cohen at Sherman hotel rehersing for Council Capers Revue of Council of National Jewish Juniors to be given Dec. 15 for benefit of Wauconda camp.

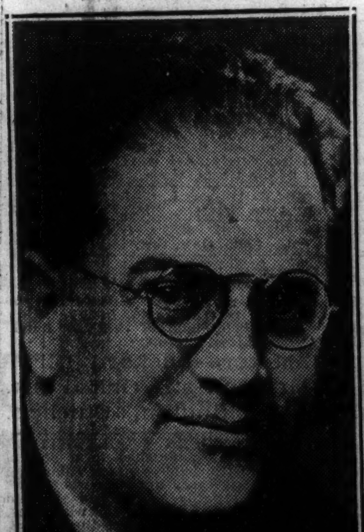

ATTORNEY BEATEN—E. C. Babcock, head of government employes' union, mysteriously beaten here. *(Story on page 1.)*

ARRESTED IN HOTEL—Virginia Murdock, accused of attempting to administer knockout drops. *(Story on page 6.)*